

(19)



Europäisches Patentamt

European Patent Office

Office européen des brevets



(11)

EP 1 052 667 A3

(12)

EUROPEAN PATENT APPLICATION

(88) Date of publication A3:
08.08.2001 Bulletin 2001/32

(51) Int Cl.7: **H01H 85/54**, H01R 13/447,
H01R 9/24, E04H 12/00

(43) Date of publication A2:
15.11.2000 Bulletin 2000/46

(21) Application number: **00109060.4**

(22) Date of filing: **28.04.2000**

(84) Designated Contracting States:
**AT BE CH CY DE DK ES FI FR GB GR IE IT LI LU
MC NL PT SE**
Designated Extension States:
AL LT LV MK RO SI

(72) Inventor: **Hzan, Hasmonai**
42100 Reggio Emilia (IT)

(74) Representative: **Modiano, Guido, Dr.-Ing. et al**
Modiano & Associati SpA
Via Meravigli, 16
20123 Milano (IT)

(30) Priority: **10.05.1999 IT BO990240**

(71) Applicant: **CONCHIGLIA S.P.A.**
I-42100 Reggio Emilia (IT)

(54) Terminal and fuse box with double electrical insulation for lighting pole junctions

(57) A terminal and fuse box with double electrical insulation for lighting pole junctions, comprising a box-like element (2) which can be interlocked frontally in a vertically elongated opening of a pole and whose inlet can be closed by a cover (11) which is hinged on a hor-

izontal axis, the bottom face of the box-like element (2) having coupling means for an interchangeable terminal strip (26) contained in an enclosure made of insulating material, engagement means (17) being provided on the inner face of the cover for at least one fuse holder (18).

FIG.3

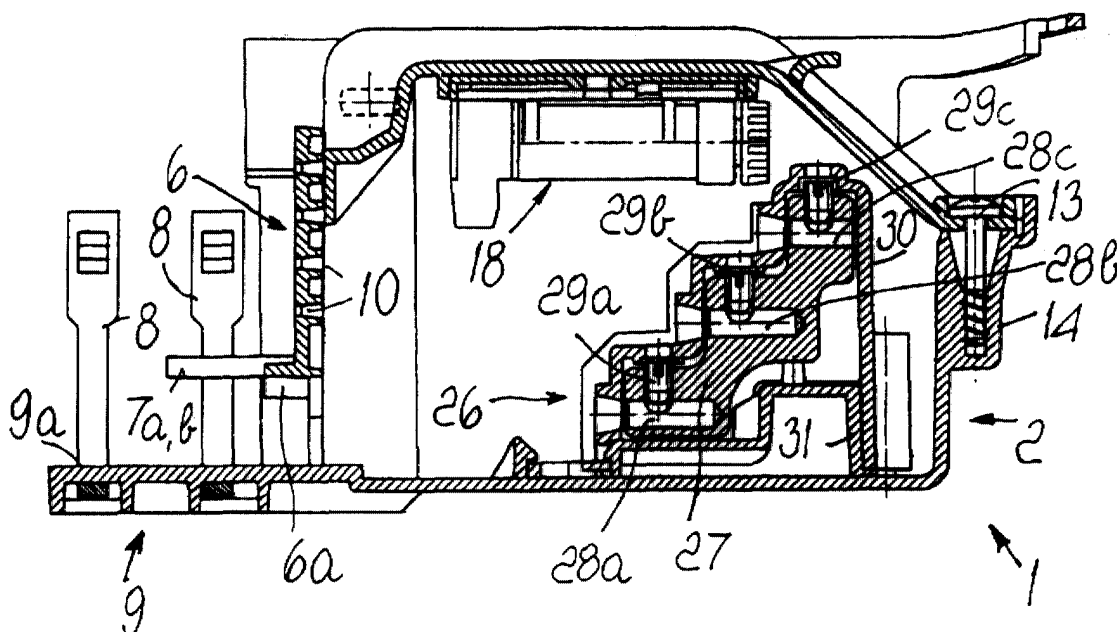

EP 1 052 667 A3



European Patent
Office

EUROPEAN SEARCH REPORT

Application Number
EP 00 10 9060

DOCUMENTS CONSIDERED TO BE RELEVANT			
Category	Citation of document with indication, where appropriate, of relevant passages	Relevant to claim	CLASSIFICATION OF THE APPLICATION (Int.CI.7)
A	FR 2 644 010 A (MAJO LLONCH JUAN) 7 September 1990 (1990-09-07) * the whole document * -----	1	H01H85/54 H01R13/447 H01R9/24 E04H12/00
			TECHNICAL FIELDS SEARCHED (Int.CI.7)
			H01H H01R E04H
The present search report has been drawn up for all claims			
Place of search THE HAGUE		Date of completion of the search 11 June 2001	Examiner Salojärvi, K
<p>CATEGORY OF CITED DOCUMENTS</p> <p>X : particularly relevant if taken alone Y : particularly relevant if combined with another document of the same category A : technological background O : non-written disclosure P : intermediate document</p> <p>T : theory or principle underlying the invention E : earlier patent document, but published on, or after the filing date D : document cited in the application L : document cited for other reasons</p> <p>& : member of the same patent family, corresponding document</p>			

EPO FORM 1503 03/82 (P04C01)

**ANNEX TO THE EUROPEAN SEARCH REPORT
ON EUROPEAN PATENT APPLICATION NO.**

EP 00 10 9060

This annex lists the patent family members relating to the patent documents cited in the above-mentioned European search report.
The members are as contained in the European Patent Office EDP file on
The European Patent Office is in no way liable for these particulars which are merely given for the purpose of information.

11-06-2001

Patent document cited in search report	Publication date	Patent family member(s)	Publication date
FR 2644010 A	07-09-1990	NONE	