

(12) **EUROPEAN PATENT APPLICATION**

(88) Date of publication A3:
31.10.2001 Bulletin 2001/44

(51) Int Cl.7: **H01R 43/28**

(43) Date of publication A2:
22.11.2000 Bulletin 2000/47

(21) Application number: **00500062.5**

(22) Date of filing: **11.04.2000**

(84) Designated Contracting States:
**AT BE CH CY DE DK ES FI FR GB GR IE IT LI LU
MC NL PT SE**
Designated Extension States:
AL LT LV MK RO SI

(72) Inventors:
• **Altes Puig, Josep**
43800 Valls, Tarragona (ES)
• **Lazpiur Lamariano, Miguel**
20570 Vergara, Guipuzcoa (ES)

(30) Priority: **20.05.1999 ES 9901086**

(74) Representative:
Primo de Rivera y Urquijo, Jose Antonio
General Martinez Campos, 51
28010 Madrid (ES)

(71) Applicants:
• **Lear Automotive (EEDS) Spain, S.L.**
43800 Valls, Tarragona (ES)
• **Construcciones Mecanicas Jose Lazpiur, S.A.**
20570 Vergara, Guipuzcoa (ES)

(54) **Loading station for a cable packet processing machine with manual loading**

(57) The loading station of the present invention is mounted on the frame of a cable packet processing machine, which comprises a number of horizontal and vertical handrails mounted in conjunction with standardised section members as the ones manufactured by Bosch or the like. Said section members are used to fasten the different parts of the station, e.g. the table of the loading station onto which a stand is fastened through appropriate means and it is supporting nearly all the parts of the station. The station further comprises a gripping member that is fastened to an endless belt which longitudinally travels the whole width dimension of the machine where the loading station is coupled. The station includes another gripping member intended to grip the cable once its position has been sensed, and a cable sensor.

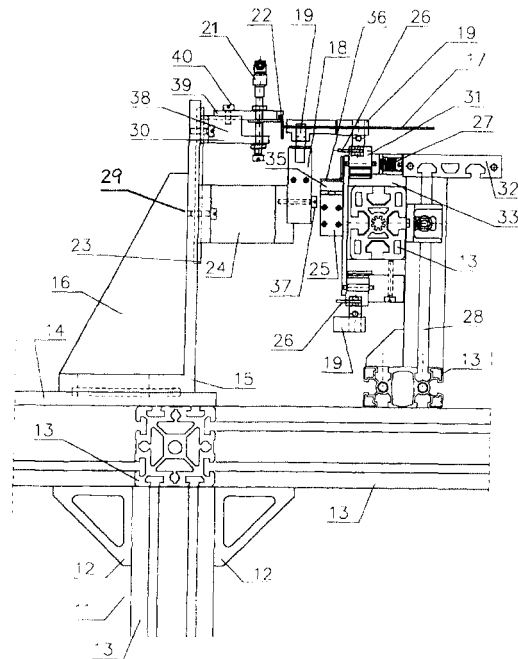

FIG. 1



European Patent Office

EUROPEAN SEARCH REPORT

Application Number
EP 00 50 0062

DOCUMENTS CONSIDERED TO BE RELEVANT			
Category	Citation of document with indication, where appropriate, of relevant passages	Relevant to claim	CLASSIFICATION OF THE APPLICATION (Int.Cl.7)
A	EP 0 467 593 A (AMP INC) 22 January 1992 (1992-01-22) * column 3, line 43 - column 13, line 18; figures 1-10 * ---	1-4	H01R43/28
A	EP 0 302 804 A (RICARD CLAUDE) 8 February 1989 (1989-02-08) * column 4, line 14 - column 14, line 28; figures 2-8 * -----	1-4	
The present search report has been drawn up for all claims			TECHNICAL FIELDS SEARCHED (Int.Cl.7) H01R
Place of search THE HAGUE		Date of completion of the search 12 September 2001	Examiner Demolder, J
CATEGORY OF CITED DOCUMENTS X : particularly relevant if taken alone Y : particularly relevant if combined with another document of the same category A : technological background O : non-written disclosure P : intermediate document		T : theory or principle underlying the invention E : earlier patent document, but published on, or after the filing date D : document cited in the application L : document cited for other reasons & : member of the same patent family, corresponding document	

EPC FORM 1503 03/92 (P/94/C01)

**ANNEX TO THE EUROPEAN SEARCH REPORT
ON EUROPEAN PATENT APPLICATION NO.**

EP 00 50 0062

This annex lists the patent family members relating to the patent documents cited in the above-mentioned European search report. The members are as contained in the European Patent Office EDP file on
The European Patent Office is in no way liable for these particulars which are merely given for the purpose of information.

12-09-2001

Patent document cited in search report	Publication date	Patent family member(s)	Publication date	
EP 0467593	A	22-01-1992	DE 69112934 D1	19-10-1995
			DE 69112934 T2	15-05-1996
			EP 0467593 A1	22-01-1992
			ES 2077174 T3	16-11-1995
			JP 4229910 A	19-08-1992
			NO 912842 A	21-01-1992
			PT 98367 A ,B	30-07-1993
			US 5253399 A	19-10-1993
EP 0302804	A	08-02-1989	FR 2619258 A1	10-02-1989
			DE 3887406 D1	31-03-1994
			DE 3887406 T2	07-07-1994
			DE 302804 T1	24-02-1994
			EP 0302804 A1	08-02-1989
			ES 2048771 T3	01-04-1994
			JP 1063285 A	09-03-1989