



Europäisches Patentamt
European Patent Office
Office européen des brevets



(11) **EP 1 055 607 A3**

(12) **EUROPEAN PATENT APPLICATION**

(88) Date of publication A3:
16.05.2001 Bulletin 2001/20

(51) Int Cl.7: **B65D 17/40**

(43) Date of publication A2:
29.11.2000 Bulletin 2000/48

(21) Application number: **00304197.7**

(22) Date of filing: **18.05.2000**

(84) Designated Contracting States:
**AT BE CH CY DE DK ES FI FR GB GR IE IT LI LU
MC NL PT SE**
Designated Extension States:
AL LT LV MK RO SI

- **Iswasaki, Yoshio, Ishida Co. Ltd, Shiga Int.Facil.
Kurito-gun, Shiga 520-3026 (JP)**
- **Morita, Akira, Kizukabutodanchi 6, 302
Kyoto 619-0224 (JP)**

(30) Priority: **18.05.1999 JP 13702499**

(71) Applicant: **Ishida Co., Ltd.
Kyoto-shi, Kyoto 606-8392 (JP)**

(74) Representative: **Hucker, Charlotte Jane
Gill Jennings & Every
Broadgate House,
7 Eldon Street
London EC2M 7LH (GB)**

(72) Inventors:
• **Mori, Hirotugu, c/o Ishida Co., Ltd
Kyoto-shi, Kyoto 606-8392 (JP)**

(54) **Container lid**

(57) To suppress flapping in container lids having a (synthetic polymer) resin layer. The container lid (1) in being attached to the opening in container body (2) is of resin in at least a layer, and is provided with a panel (5), a seal-opening grip (12), a flange (6) and a score (7). The panel (5) is for covering the opening in the container body (2). One end of the grip (12), which is furnished on the top of the panel (5), is fixed edge-ward on one part

of the panel (5). The flange (6) is formed on the outer periphery of the panel (5), and is fitted to the brim of the container body (2) opening. The score (7) consists of an annular groove formed between the panel (5) and the flange (6). On its rear-half section, the panel (5) then has bending portion(s) by slit(s) (5b) that when opening the seal are for bending back along fold lines that intersect with the seal-opening direction.

Fig. 1

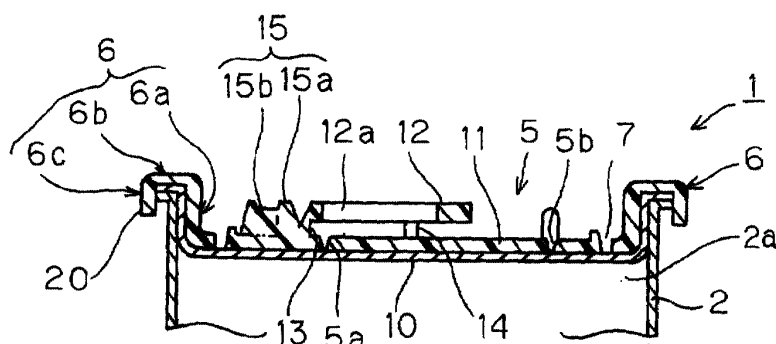

EP 1 055 607 A3



European Patent
Office

EUROPEAN SEARCH REPORT

Application Number
EP 00 30 4197

DOCUMENTS CONSIDERED TO BE RELEVANT			
Category	Citation of document with indication, where appropriate, of relevant passages	Relevant to claim	CLASSIFICATION OF THE APPLICATION (Int.Cl.7)
Y	GB 2 252 093 A (PACKAGING RESOURCES INC) 29 July 1992 (1992-07-29) * figures 1-3 *	1-3	B65D17/40
Y	FR 2 574 761 A (NIPPON LIGHT METAL CO) 20 June 1986 (1986-06-20) * page 21, line 17 - line 30; figure 25 *	1-3	
A	DE 76 25 454 U (WENOWSKY GUENTHER) 23 December 1976 (1976-12-23) * page 2, last paragraph - page 3; figure *	1,7	
A	US 3 430 802 A (CROCE LEONARD THOMAS LA ET AL) 4 March 1969 (1969-03-04) * column 4, line 12 - line 15 *	1	
The present search report has been drawn up for all claims			TECHNICAL FIELDS SEARCHED (Int.Cl.7)
			B65D
Place of search		Date of completion of the search	Examiner
THE HAGUE		27 March 2001	Martínez Navarro, A.
<p>CATEGORY OF CITED DOCUMENTS</p> <p>X : particularly relevant if taken alone Y : particularly relevant if combined with another document of the same category A : technological background O : non-written disclosure P : intermediate document</p> <p>T : theory or principle underlying the invention E : earlier patent document, but published on, or after the filing date D : document cited in the application L : document cited for other reasons & : member of the same patent family, corresponding document</p>			

EPO FORM 1503 03/82 (P04C01)

**ANNEX TO THE EUROPEAN SEARCH REPORT
ON EUROPEAN PATENT APPLICATION NO.**

EP 00 30 4197

This annex lists the patent family members relating to the patent documents cited in the above-mentioned European search report. The members are as contained in the European Patent Office EDP file on
The European Patent Office is in no way liable for these particulars which are merely given for the purpose of information.

27-03-2001

Patent document cited in search report		Publication date	Patent family member(s)		Publication date
GB 2252093	A	29-07-1992	JP	5132062 A	28-05-1993
FR 2574761	A	20-06-1986	NONE		
DE 7625454	U	23-12-1976	NONE		
US 3430802	A	04-03-1969	CH	471721 A	30-04-1969
			FR	1561840 A	28-03-1969
			GB	1217604 A	31-12-1970