



(12) **EUROPEAN PATENT APPLICATION**

(88) Date of publication A3:
12.03.2003 Bulletin 2003/11

(51) Int Cl.7: **B24B 9/10, B24B 41/04**

(43) Date of publication A2:
06.12.2000 Bulletin 2000/49

(21) Application number: **99830349.9**

(22) Date of filing: **04.06.1999**

(84) Designated Contracting States:
AT BE CH CY DE DK ES FI FR GB GR IE IT LI LU
MC NL PT SE
 Designated Extension States:
AL LT LV MK RO SI

(72) Inventors:
 • **Aluigi, Angelo**
61025 Montelabbate (Pesaro) (IT)
 • **Piersanti, Oscar**
61025 Montelabbate (Pesaro) (IT)

(30) Priority: **04.06.1999 IT BO980356**

(74) Representative: **Manzoni, Alessandro**
MANZONI & MANZONI,
UFFICIO INTERNAZIONALE BREVETTI,
P.le Arnaldo 2
25121 Brescia (IT)

(71) Applicant: **Tecnometal S.r.l.**
61025 Montelabbate (Pesaro) (IT)

(54) **Machine for working sheets of glass and similar**

(57) Machine (1) for working sheets of glass (2) equipped with a movable work head (6) mounted on a portal (5) which, in turn, is movable over a machine bed (3); the work head (6) consisting of a mobile trolley (12) on the portal (5), a tool-holder group (13) extending from the trolley (12) towards the bed (3) according to a reference axis (A), and an orientation device (14) interposed between the trolley (12) and the tool-holder group (13) to rotate the tool-holder group with respect to the afore-

mentioned trolley (12) around a vertical axis (V) parallel to the reference axis (A), and to move the tool-holder group (13) with respect to the aforementioned trolley (12) in a direction (15) perpendicular to said vertical axis (V); the aforementioned tool-holder group (13) being subdivided into a support bracket (16) fixed to the orientation device (14), and a tool-holder yoke (17) mounted on a support bracket (16) and able to move around a rotation axis (B), perpendicular to a reference axis (A).

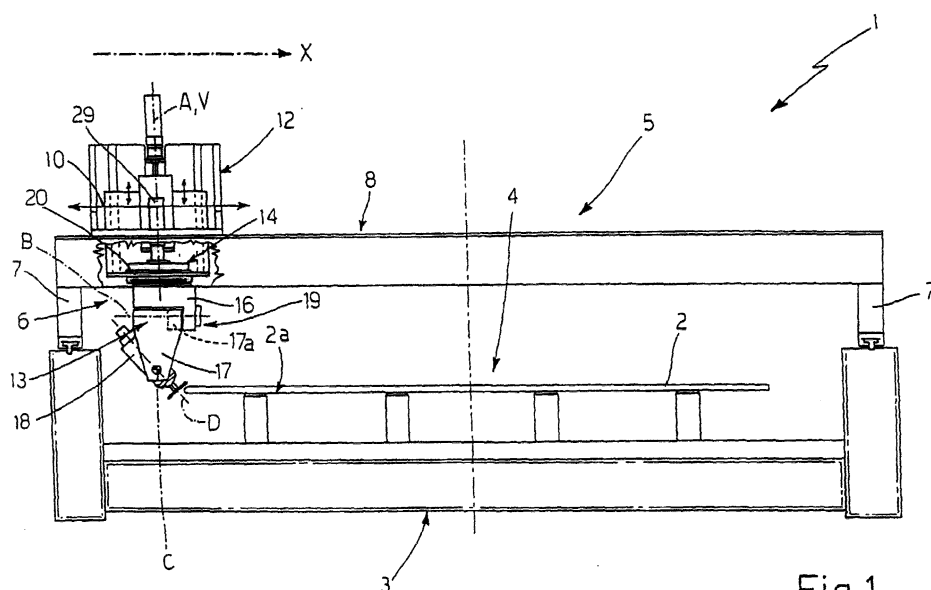

Fig.1



European Patent
Office

EUROPEAN SEARCH REPORT

Application Number
EP 99 83 0349

DOCUMENTS CONSIDERED TO BE RELEVANT			
Category	Citation of document with indication, where appropriate, of relevant passages	Relevant to claim	CLASSIFICATION OF THE APPLICATION (Int.Cl.7)
X	EP 0 393 349 A (BOVONE LUIGI) 24 October 1990 (1990-10-24) * column 3, line 56 - column 4, line 21; figures *	1-9	B24B9/10 B24B41/04
A	US 4 633 408 A (REINMOLD ET AL.) 30 December 1986 (1986-12-30) * column 4, line 8 - line 48; figure 1 *	1	
A	US 4 228 617 A (BANDO) 21 October 1980 (1980-10-21) * column 5, line 53 - column 6, line 33; figure 6 *	1	
A	US 4 989 373 A (PARK) 5 February 1991 (1991-02-05) * column 3, line 46 - column 4, line 35; figures *	1	
A	US 5 146 715 A (BANDO) 15 September 1992 (1992-09-15) * abstract; figures *	1	
			TECHNICAL FIELDS SEARCHED (Int.Cl.7)
			B24B
The present search report has been drawn up for all claims			
Place of search THE HAGUE		Date of completion of the search 20 January 2003	Examiner Garella, M
<p>CATEGORY OF CITED DOCUMENTS</p> <p>X : particularly relevant if taken alone Y : particularly relevant if combined with another document of the same category A : technological background O : non-written disclosure P : intermediate document</p> <p>T : theory or principle underlying the invention E : earlier patent document, but published on, or after the filing date D : document cited in the application L : document cited for other reasons & : member of the same patent family, corresponding document</p>			

EPO FORM 1503 03/92 (P04001)

**ANNEX TO THE EUROPEAN SEARCH REPORT
ON EUROPEAN PATENT APPLICATION NO.**

EP 99 83 0349

This annex lists the patent family members relating to the patent documents cited in the above-mentioned European search report. The members are as contained in the European Patent Office EDP file on
The European Patent Office is in no way liable for these particulars which are merely given for the purpose of information.

20-01-2003

Patent document cited in search report		Publication date	Patent family member(s)	Publication date
EP 0393349	A	24-10-1990	IT 1229286 B	08-08-1991
			AT 85547 T	15-02-1993
			CA 2012599 A1	19-10-1990
			CN 1046486 A ,B	31-10-1990
			DE 69000888 D1	25-03-1993
			DE 69000888 T2	08-07-1993
			DK 393349 T3	29-03-1993
			EP 0393349 A1	24-10-1990
			ES 2038853 T3	01-08-1993
			GR 3007065 T3	30-07-1993
			JP 1958552 C	10-08-1995
			JP 2298460 A	10-12-1990
			JP 6092063 B	16-11-1994
			KR 151401 B1	15-10-1998
			US 5336537 A	09-08-1994
			US 5099617 A	31-03-1992
US 4633408	A	30-12-1986	DE 3301170 A1	19-07-1984
			BR 8400139 A	21-08-1984
			EP 0114141 A2	25-07-1984
			ES 8407218 A1	16-11-1984
			JP 59187448 A	24-10-1984
			PT 77949 A ,B	01-02-1984
US 4228617	A	21-10-1980	JP 54105394 A	18-08-1979
			JP 54117992 A	13-09-1979
			JP 54117991 A	13-09-1979
			JP 1450921 C	11-07-1988
			JP 55037279 A	15-03-1980
			JP 62057462 B	01-12-1987
			JP 1481845 C	27-02-1989
			JP 55042774 A	26-03-1980
			JP 63027147 B	01-06-1988
			JP 54093288 A	24-07-1979
			AU 522310 B2	27-05-1982
			AU 4255878 A	05-07-1979
			CA 1114616 A1	22-12-1981
			CH 636292 A5	31-05-1983
			DE 2856519 A1	05-07-1979
			ES 476839 A1	16-09-1979
			FR 2413180 A1	27-07-1979
			GB 2011289 A ,B	11-07-1979
			IT 1101150 B	28-09-1985
			US 4375738 A	08-03-1983
US 4989373	A	05-02-1991	DE 3926532 A1	15-02-1990

EPO FORM P0459

For more details about this annex : see Official Journal of the European Patent Office, No. 12/82

**ANNEX TO THE EUROPEAN SEARCH REPORT
ON EUROPEAN PATENT APPLICATION NO.**

EP 99 83 0349

This annex lists the patent family members relating to the patent documents cited in the above-mentioned European search report. The members are as contained in the European Patent Office EDP file on
The European Patent Office is in no way liable for these particulars which are merely given for the purpose of information.

20-01-2003

Patent document cited in search report	Publication date	Patent family member(s)	Publication date
US 5146715 A	15-09-1992	JP 1976000 C	27-09-1995
		JP 3170260 A	23-07-1991
		JP 6098563 B	07-12-1994

EPO FORM P0459

For more details about this annex : see Official Journal of the European Patent Office, No. 12/82