



(12) **EUROPEAN PATENT APPLICATION**

(88) Date of publication A3:  
**23.01.2002 Bulletin 2002/04**

(51) Int Cl.7: **B08B 3/02, B05B 12/00**

(43) Date of publication A2:  
**20.12.2000 Bulletin 2000/51**

(21) Application number: **00111070.9**

(22) Date of filing: **02.06.2000**

(84) Designated Contracting States:  
**AT BE CH CY DE DK ES FI FR GB GR IE IT LI LU**  
**MC NL PT SE**  
 Designated Extension States:  
**AL LT LV MK RO SI**

(71) Applicant: **Lavorwash S.r.l.**  
**46029 Suzzara (Mantova) (IT)**

(72) Inventor: **Lanfredi, Giancarlo**  
**46029 Suzzara (Province of Mantova) (IT)**

(30) Priority: **10.06.1999 IT PD990125**

(74) Representative: **Modiano, Guido, Dr.-Ing. et al**  
**Modiano & Associati SpA Via Meravigli, 16**  
**20123 Milano (IT)**

(54) **Control device for high-pressure washers or the like**

(57) A control device for high-pressure washers or the like which comprises a box-like machine body (11) containing a motor drive with a pump (12) connected at its intake, by means of a flexible hose, to a supply of liquid and at its delivery, by means of a flexible hose (14)

which ends with a grip (15), to a delivery nozzle (16). The control device comprises a remote control (19) arranged in the grip (15) and capable of sending a signal to a receiver module (22) connected to a starter system (30) of the motor.

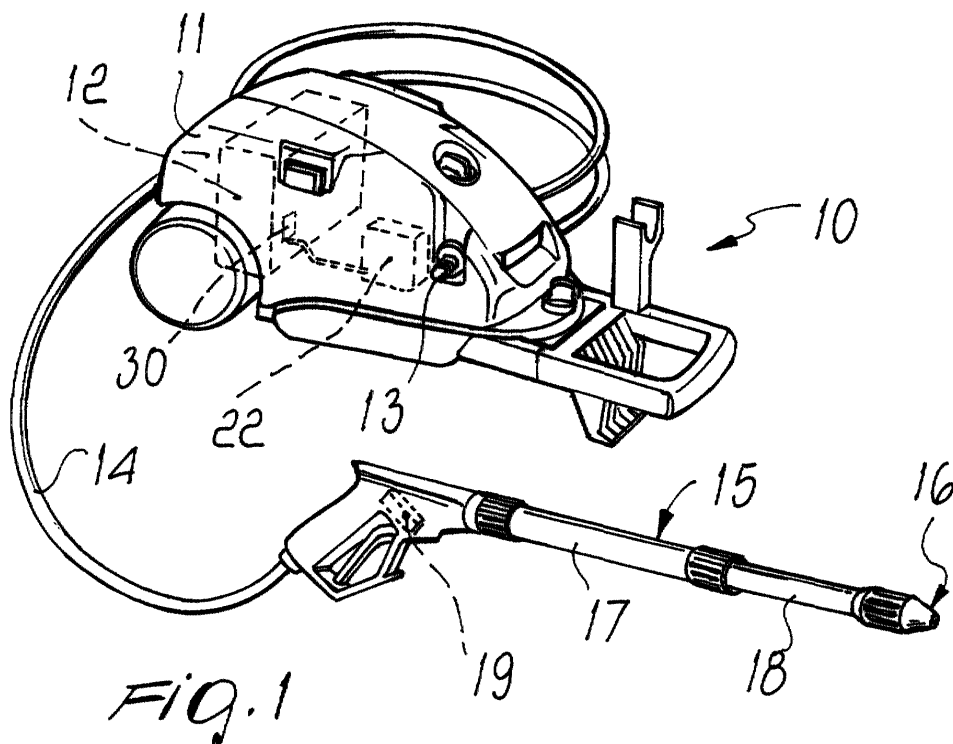



European Patent  
Office

# EUROPEAN SEARCH REPORT

Application Number  
EP 00 11 1070

DOCUMENTS CONSIDERED TO BE RELEVANT			
Category	Citation of document with indication, where appropriate, of relevant passages	Relevant to claim	CLASSIFICATION OF THE APPLICATION (Int.Cl.7)
X	US 5 383 605 A (TEAGUE JIM C) 24 January 1995 (1995-01-24) * abstract; figures *	1-3	B08B3/02 B05B12/00
Y	* column 3, line 10 - column 5, line 45 * ---	4	
X	US 4 810 169 A (KRAENZLE JOSEF) 7 March 1989 (1989-03-07) * abstract; figures * * column 3, line 16 - line 24 * * column 3, line 49 - line 58 * ---	1,5,6	
Y	US 3 904 116 A (JONES JOHN E ET AL) 9 September 1975 (1975-09-09) * abstract; figure 12 * * column 1, line 52 - line 59 * * column 6, line 14 - line 43 * -----	4	
			TECHNICAL FIELDS SEARCHED (Int.Cl.7)
			B08B B05B B60S
The present search report has been drawn up for all claims			
Place of search		Date of completion of the search	Examiner
THE HAGUE		30 November 2001	Plontz, N
<p>CATEGORY OF CITED DOCUMENTS</p> <p>X : particularly relevant if taken alone  Y : particularly relevant if combined with another document of the same category  A : technological background  O : non-written disclosure  P : intermediate document</p> <p>T : theory or principle underlying the invention  E : earlier patent document, but published on, or after the filing date  D : document cited in the application  L : document cited for other reasons</p> <p>&amp; : member of the same patent family, corresponding document</p>			

EPO FORM 1503 03/82 (P04C01)

**ANNEX TO THE EUROPEAN SEARCH REPORT  
ON EUROPEAN PATENT APPLICATION NO.**

EP 00 11 1070

This annex lists the patent family members relating to the patent documents cited in the above-mentioned European search report. The members are as contained in the European Patent Office EDP file on  
The European Patent Office is in no way liable for these particulars which are merely given for the purpose of information.

30-11-2001

Patent document cited in search report		Publication date	Patent family member(s)	Publication date
US 5383605	A	24-01-1995	US 5381962 A	17-01-1995
US 4810169	A	07-03-1989	DE 3619326 A1	10-12-1987
			AT 71433 T	15-01-1992
			DE 3775829 D1	20-02-1992
			DE 8702511 U1	02-04-1987
			EP 0249153 A2	16-12-1987
US 3904116	A	09-09-1975	NONE	