



(12) **EUROPEAN PATENT APPLICATION**

(88) Date of publication A3:
06.11.2002 Bulletin 2002/45

(51) Int Cl.7: **B28B 17/02**, B28C 1/18,
B30B 11/18, B30B 11/16

(43) Date of publication A2:
07.02.2001 Bulletin 2001/06

(21) Application number: **00202680.5**

(22) Date of filing: **26.07.2000**

(84) Designated Contracting States:
AT BE CH CY DE DK ES FI FR GB GR IE IT LI LU
MC NL PT SE
Designated Extension States:
AL LT LV MK RO SI

(72) Inventor: **Bigi, Ermes,**
c/o L.B.-Officine Meccaniche-S.p.A.
41042 Fiorano Modenese (Modena) (IT)

(30) Priority: **04.08.1999 IT RE990086**

(74) Representative: **Corradini, Corrado et al**
Studio Ing. C. CORRADINI & C. S.r.l.
4, Via Dante Alighieri
42100 Reggio Emilia (IT)

(71) Applicant: **L.B. Officine Meccaniche S.p.A.**
41042 Fiorano Modenese (Modena) (IT)

(54) **Rolling plant for flake formation**

(57) A rolling plant for flake formation comprises a screw feeder (2) for feeding powder or atomized material in powder form between two overlying motorized rolls (3,4) of adjustable distance apart, they being arranged to form a uniform strip of compacted material

which is broken into flakes by a usual rotary means (5), downstream of which there is positioned a cutter (71,81) to reduce the dimensions of said flakes; said rolls (3,4) have a central annular recess (16) in which a layer (16) of elastomer is contained and retained by suitable locking elements (160,1410).

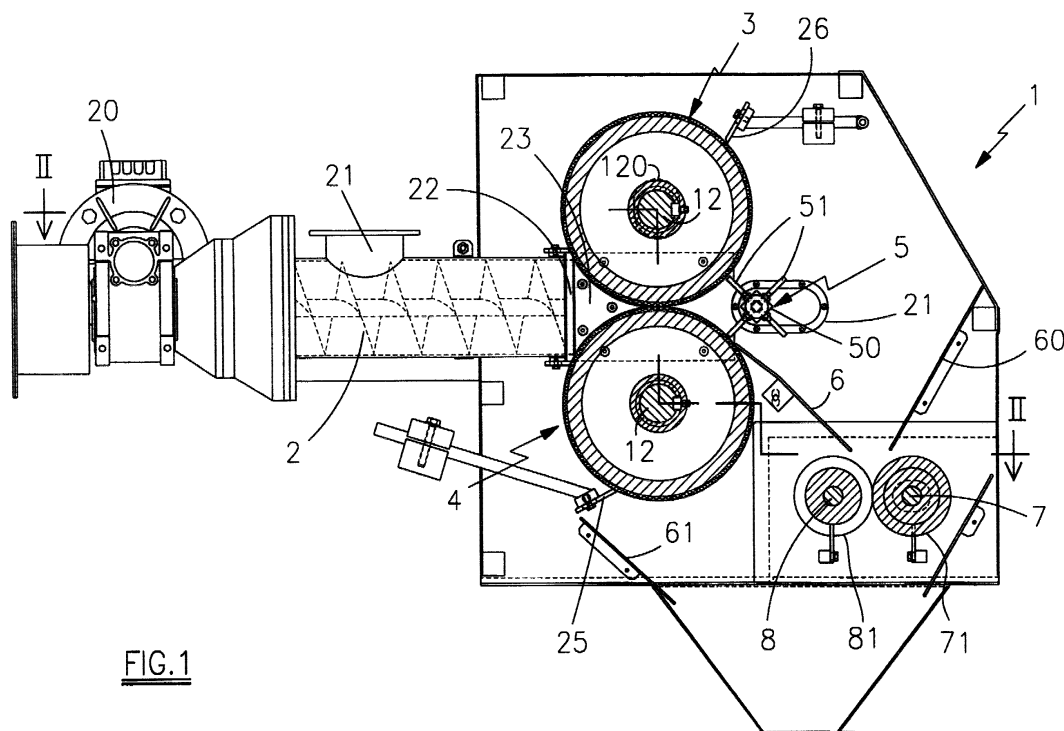

FIG. 1



European Patent
Office

EUROPEAN SEARCH REPORT

Application Number
EP 00 20 2680

DOCUMENTS CONSIDERED TO BE RELEVANT			
Category	Citation of document with indication, where appropriate, of relevant passages	Relevant to claim	CLASSIFICATION OF THE APPLICATION (Int.Cl.7)
Y	US 4 211 524 A (JENNRICH GEORGE J) 8 July 1980 (1980-07-08) * the whole document *	1-3	B28B17/02 B28C1/18 B30B11/18 B30B11/16
X	EP 0 478 535 A (ICKINGER GEORG) 1 April 1992 (1992-04-01)	5,6,8	
Y	* page 3, line 1 - line 4 * * page 3, line 50 - page 4, line 6 * * figures 9,13 *	1-3	
X	DE 11 25 390 B (HAAS FRIEDRICH MASCHF) 15 March 1962 (1962-03-15)	5,6,8	
Y	* column 2, line 27 - line 29 * * figures 1-4 *	1-3	
X	DE 33 38 487 A (ESCHER WYSS GMBH) 2 May 1985 (1985-05-02)	5,6,8	
Y	* abstract *	1-3	
A	* page 15, line 20 - line 32 * * figures 1,5-19 *	4,7	
A	US 2 812 815 A (KRUEGER HAROLD E ET AL) 12 November 1957 (1957-11-12) * the whole document *	1	TECHNICAL FIELDS SEARCHED (Int.Cl.7) B28B B28C B30B B29B D06B
A	US 3 634 570 A (HIMELREICH LOUIS EUGENE JR ET AL) 11 January 1972 (1972-01-11) * the whole document *	1	
The present search report has been drawn up for all claims			
Place of search THE HAGUE		Date of completion of the search 18 September 2002	Examiner Real Cabrera, R
CATEGORY OF CITED DOCUMENTS X : particularly relevant if taken alone Y : particularly relevant if combined with another document of the same category A : technological background O : non-written disclosure P : intermediate document		T : theory or principle underlying the invention E : earlier patent document, but published on, or after the filing date D : document cited in the application L : document cited for other reasons & : member of the same patent family, corresponding document	

EPO FORM 1503 03/82 (P04C01)

**ANNEX TO THE EUROPEAN SEARCH REPORT
ON EUROPEAN PATENT APPLICATION NO.**

EP 00 20 2680

This annex lists the patent family members relating to the patent documents cited in the above-mentioned European search report. The members are as contained in the European Patent Office EDP file on
The European Patent Office is in no way liable for these particulars which are merely given for the purpose of information.

18-09-2002

Patent document cited in search report		Publication date	Patent family member(s)	Publication date
US 4211524	A	08-07-1980	AU 525156 B2	21-10-1982
			AU 5133279 A	17-04-1980
			BR 7906494 A	27-05-1980
			CA 1127365 A1	13-07-1982
			DE 2940956 A1	30-04-1980
			FR 2438540 A1	09-05-1980
			JP 55059840 A	06-05-1980
EP 0478535	A	01-04-1992	AT 145627 T	15-12-1996
			DE 59108377 D1	09-01-1997
			EP 0478535 A2	01-04-1992
DE 1125390	B	15-03-1962	NONE	
DE 3338487	A	02-05-1985	DE 3338487 A1	02-05-1985
US 2812815	A	12-11-1957	NONE	
US 3634570	A	11-01-1972	CA 922075 A1	06-03-1973
			DE 2050863 A1	05-08-1971
			FR 2066160 A5	06-08-1971
			GB 1323124 A	11-07-1973