



(12) EUROPEAN PATENT APPLICATION

(88) Date of publication A3:
10.12.2003 Bulletin 2003/50

(51) Int Cl.7: H05B 39/08, H02P 9/48

(43) Date of publication A2:
28.03.2001 Bulletin 2001/13

(21) Application number: 00203262.1

(22) Date of filing: 20.09.2000

(84) Designated Contracting States:
AT BE CH CY DE DK ES FI FR GB GR IE IT LI LU
MC NL PT SE
Designated Extension States:
AL LT LV MK RO SI

(72) Inventors:
• Arai, Makoto
Kiryu-shi, Gunma-ken (JP)
• Shimoda, Yukihiro
Maebashi-shi, Gunma-ken (JP)
• Suzuki, Takashi
Kiryu-shi, Gunma-ken (JP)

(30) Priority: 22.09.1999 JP 26844899

(71) Applicant: Mitsuba Corporation Co., Ltd.
Kiryu-shi, Gunma-ken (JP)

(74) Representative: Waxweiler, Jean et al
Dennemeyer & Associates Sàrl
P.O. Box 1502
1015 Luxembourg (LU)

(54) Lamp lighting control circuit

(57) In a lamp lighting control circuit according to claim 1 for lighting a lamp (5) with an AC voltage output from an electric generator (2) which rotates in conjunction with an engine, a switching device (SCR2) is connected between the electric generator (2) and the lamp (5) and the switching device (SCR2) is turned on after a delay (Td) from a point of time (T1) when either one

of positive and negative half-waves of said AC voltage begins to be generated from said electric generator (2). Preferably, the control circuit may further comprise a lamp effective voltage monitoring circuit (7a) for monitoring an effective voltage of the lamp (5), wherein said lamp effective voltage monitoring circuit (7a) prevents the turning on of the thyristor when it detects an over-voltage of said lamp (5).

Fig. 1

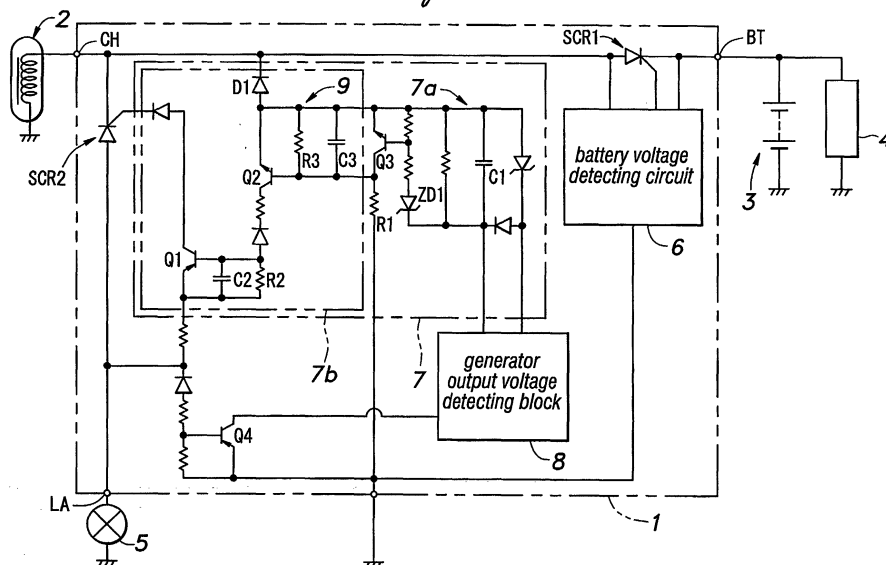



European Patent
Office

EUROPEAN SEARCH REPORT

Application Number
EP 00 20 3262

DOCUMENTS CONSIDERED TO BE RELEVANT			
Category	Citation of document with indication, where appropriate, of relevant passages	Relevant to claim	CLASSIFICATION OF THE APPLICATION (Int.Cl.7)
X	EP 0 936 720 A (MITSUBA CORP CO LTD) 18 August 1999 (1999-08-18) * figures *	1-8	H05B39/08 H02P9/48
X	FR 2 674 382 A (MITSUBA ELECTRIC MFG CO) 25 September 1992 (1992-09-25) * figures 1,4,5,8 *	1-8	
P,X	EP 0 965 752 A (DUCATI ENERGIA SPA) 22 December 1999 (1999-12-22) * figures *	1	
A	FR 2 742 278 A (MITSUBA CORP) 13 June 1997 (1997-06-13)		
			TECHNICAL FIELDS SEARCHED (Int.Cl.7)
			H05B H02P
The present search report has been drawn up for all claims			
Place of search MUNICH		Date of completion of the search 22 October 2003	Examiner Maicas, J
<p>CATEGORY OF CITED DOCUMENTS</p> <p>X : particularly relevant if taken alone Y : particularly relevant if combined with another document of the same category A : technological background O : non-written disclosure P : intermediate document</p> <p>T : theory or principle underlying the invention E : earlier patent document, but published on, or after the filing date D : document cited in the application L : document cited for other reasons & : member of the same patent family, corresponding document</p>			

EPO FORM 1503 03.82 (P04C01)

**ANNEX TO THE EUROPEAN SEARCH REPORT
ON EUROPEAN PATENT APPLICATION NO.**

EP 00 20 3262

This annex lists the patent family members relating to the patent documents cited in the above-mentioned European search report.
The members are as contained in the European Patent Office EDP file on
The European Patent Office is in no way liable for these particulars which are merely given for the purpose of information.

22-10-2003

Patent document cited in search report		Publication date		Patent family member(s)	Publication date
EP 0936720	A	18-08-1999	JP	11234920 A	27-08-1999
			JP	11252818 A	17-09-1999
			EP	0936720 A2	18-08-1999

FR 2674382	A	25-09-1992	JP	2740703 B2	15-04-1998
			JP	5130746 A	25-05-1993
			JP	2750397 B2	13-05-1998
			JP	4289736 A	14-10-1992
			JP	2792770 B2	03-09-1998
			JP	5083877 A	02-04-1993
			JP	2750233 B2	13-05-1998
			JP	5168296 A	02-07-1993
			FR	2674382 A1	25-09-1992
			KR	216015 B1	16-08-1999

EP 0965752	A	22-12-1999	IT	MI981410 A1	20-12-1999
			AU	753849 B2	31-10-2002
			AU	3393499 A	06-01-2000
			BR	9902292 A	21-03-2000
			EP	0965752 A2	22-12-1999
			JP	2000027742 A	25-01-2000
			US	6111393 A	29-08-2000

FR 2742278	A	13-06-1997	JP	9191696 A	22-07-1997
			CN	1156916 A ,B	13-08-1997
			FR	2742278 A1	13-06-1997
			IT	MI962322 A1	08-05-1998

EPO FORM P0459

For more details about this annex : see Official Journal of the European Patent Office, No. 12/82