



(12) **EUROPEAN PATENT APPLICATION**

(88) Date of publication A3:
13.03.2002 Bulletin 2002/11

(51) Int Cl.7: **E05B 3/06**

(43) Date of publication A2:
25.04.2001 Bulletin 2001/17

(21) Application number: **00122645.5**

(22) Date of filing: **18.10.2000**

(84) Designated Contracting States:
AT BE CH CY DE DK ES FI FR GB GR IE IT LI LU
MC NL PT SE
 Designated Extension States:
AL LT LV MK RO SI

(72) Inventors:
 • **Zanoni, Bruno**
25071 Agnosine (Brescia) (IT)
 • **Zanoni, Mario**
25071 Agnosine (Brescia) (IT)

(30) Priority: **21.10.1999 IT BS990099**

(74) Representative: **Ripamonti, Enrico, Dr. Ing. et al**
Ing. A. Giambrocono & C. s.r.l.,
19/B, Via Rosolino Pilo
20129 Milano (IT)

(71) Applicant: **Valli & Valli S.r.l.**
20121 Milano (IT)

(54) **Device for connecting a handle to a door or window wing and method for installing a handle using said device**

(57) A device (1) for connecting a handle (27) to a door or window wing (4) comprises a support element (2) consisting of a fixed portion (3) and a movable portion (5) rotatably engaged with each other. The support element (2) can be rigidly fixed onto a door or window wing (4) by threaded fixing elements (14) and centering blocks (12). The handle (27) can be inserted into a

through aperture (10, 15) of the support element (2) to engage a movable portion (5) of the support element (2) in such a manner as to rotate rigidly with the movable portion. The device (1) also comprises a snap-locking system which fixes the handle (27) to the support element (2) as a result of its insertion into this latter. A finishing element (24) can also be associated with the support element (2).

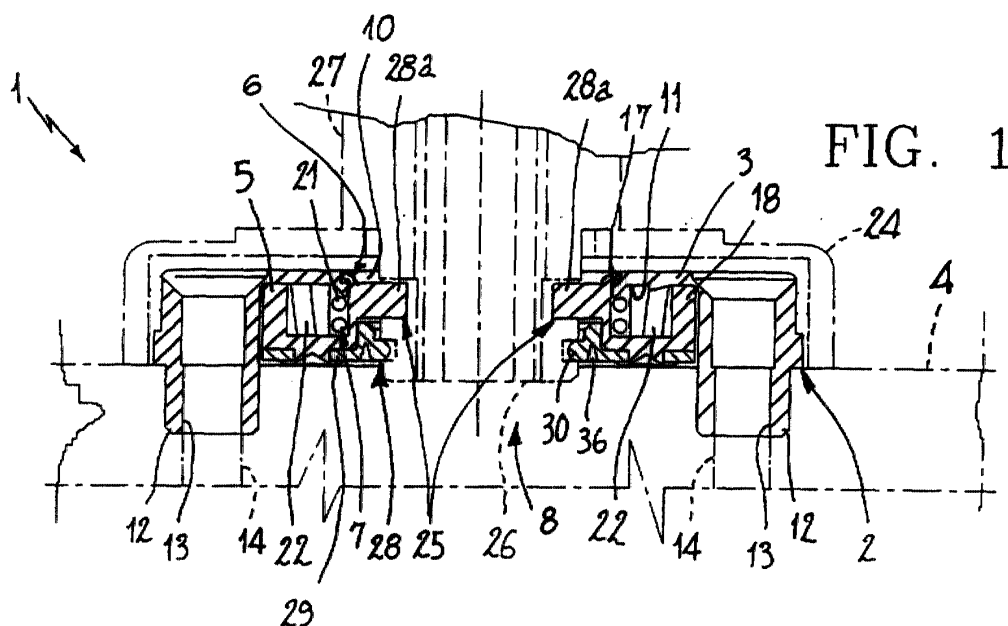



European Patent
Office

EUROPEAN SEARCH REPORT

Application Number
EP 00 12 2645

DOCUMENTS CONSIDERED TO BE RELEVANT			
Category	Citation of document with indication, where appropriate, of relevant passages	Relevant to claim	CLASSIFICATION OF THE APPLICATION (Int.Cl.7)
X	GB 1 185 859 A (R. CARTWRIGHT & CO LTD) 25 March 1970 (1970-03-25) * page 2, line 56 - line 101; figure 2 *	1-4	E05B3/06
X	DE 298 01 858 U (DORMA GMBH & CO KG) 2 April 1998 (1998-04-02) * page 4, line 25 - page 5, line 2; figure 1 *	10-13	
A	DE 85 05 975 U (WILKE RUDOLF) 26 February 1987 (1987-02-26) * page 17, line 19 - line 23 * * page 18, line 1 - line 5 * * figures 7,8 *	11-13	
A	DE 295 11 547 U (WILKE HEINRICH HEWI GMBH) 21 November 1996 (1996-11-21) * the whole document *	11-13	
A	GB 899 877 A (ALFRED CLEAVER) 27 June 1962 (1962-06-27) * figure 2 *	8,9	TECHNICAL FIELDS SEARCHED (Int.Cl.7)
A	DE 44 17 509 A (SCHULTE SCHLAGBAUM AG) 23 November 1995 (1995-11-23) * column 3, line 26 - column 5, line 11; figures 1,5 *	1	E05B
The present search report has been drawn up for all claims			
Place of search THE HAGUE		Date of completion of the search 8 January 2002	Examiner Bitton, A
CATEGORY OF CITED DOCUMENTS X : particularly relevant if taken alone Y : particularly relevant if combined with another document of the same category A : technological background O : non-written disclosure P : intermediate document		T : theory or principle underlying the invention E : earlier patent document, but published on, or after the filing date D : document cited in the application L : document cited for other reasons & : member of the same patent family, corresponding document	

EPO FORM 1503 03 92 (P04C01)

**ANNEX TO THE EUROPEAN SEARCH REPORT
ON EUROPEAN PATENT APPLICATION NO.**

EP 00 12 2645

This annex lists the patent family members relating to the patent documents cited in the above-mentioned European search report. The members are as contained in the European Patent Office EDP file on
The European Patent Office is in no way liable for these particulars which are merely given for the purpose of information.

08-01-2002

Patent document cited in search report		Publication date	Patent family member(s)		Publication date
GB 1185859	A	25-03-1970	NONE		
DE 29801858	U	02-04-1998	DE	29801858 U1	02-04-1998
DE 8505975	U	26-02-1987	DE	8505975 U1	26-02-1987
DE 29511547	U	21-11-1996	DE	29511547 U1	21-11-1996
			EP	0754827 A2	22-01-1997
GB 899877	A	27-06-1962	NONE		
DE 4417509	A	23-11-1995	DE	4417509 A1	23-11-1995

EPO FORM P0459

For more details about this annex : see Official Journal of the European Patent Office, No. 12/82