



Europäisches Patentamt
European Patent Office
Office européen des brevets



(11) **EP 1 104 733 A1**

(12) **EUROPEAN PATENT APPLICATION**

(43) Date of publication:
06.06.2001 Bulletin 2001/23

(51) Int Cl.7: **B61D 3/04**, B61D 3/20,
B61D 47/00

(21) Application number: **99204090.7**

(22) Date of filing: **02.12.1999**

(84) Designated Contracting States:
**AT BE CH CY DE DK ES FI FR GB GR IE IT LI LU
MC NL PT SE**
Designated Extension States:
AL LT LV MK RO SI

(72) Inventor: **van den Pol, Aart Antonie**
3862 Nijkerk (NL)

(74) Representative: **de Bruijn, Leendert C. et al**
Nederlandsch Octrooibureau
P.O. Box 29720
2502 LS Den Haag (NL)

(71) Applicant: **De Ark Groep B.V.**
NL-8250 AB Dronten (NL)

(54) **Swivel platform for a rail vehicle**

(57) A swivel platform for a rail vehicle comprises a bottom frame and a rotatable top frame. The top frame is blocked against rotations by a locking element (1,2) having a locking pin provided with an operating handle

(59) which is movable between a horizontal and a vertical position. The locking pin is rotatable over about 180°, so as to avoid damage thereof upon inadvertant swinging of the top frame when the operating handle (59) is in the vertical position.

fig - 5a

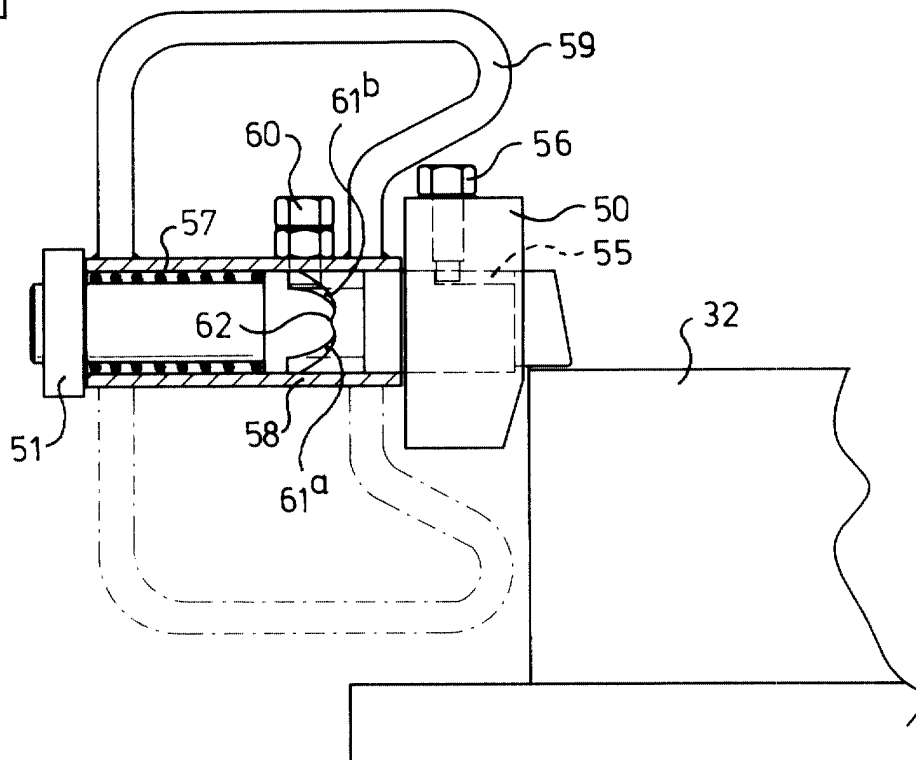

EP 1 104 733 A1

Description

[0001] The invention is related to a swivel platform for a rail vehicle, intended for loading a container from a road vehicle onto the rail vehicle and vice versa, comprising: a bottom frame which must be fixed to the rail vehicle and a top frames which can swing relative to the bottom frame, via a swing mechanism coupled to both frames, between a neutral position in which the longitudinal axis of the top frame runs approximately parallel to the longitudinal axis of the rail vehicle and a swung-out position in which the longitudinal axis of the top frame forms an angle of about 45 degrees with the longitudinal axis of the rail vehicle, said top frame being provided with two parallel container guide elements which are connected to each other by means of transverse elements at least one of which is connected to a swing mechanism, whereby provision is made for at least one locking element by means of which the top frame can be locked in the neutral position relative to the bottom frame, which locking element is provided with a locking pin which can move between a first position in which the pin prevents a swing movement of the top frame and a second position in which the top frame is able to swing in or out, whereby,

- the locking element comprises a supporting base structure installed on the bottom frame,
- the locking element is furthermore provided with a rotatable sleeve in which the locking pin can move in longitudinal direction between said two positions whereby the pin is pretensioned by spring means towards said first position and the pin is secured against turning about its longitudinal axis,
- the sleeve and the pin are provided with mutually co-operating means comprising a slanting key way in the locking pin or in the sleeve and a therein extending actuation pin, connected to the sleeve or the pin respectively such that rotation of the sleeve between a first and a second position results in movement of the locking pin between its respective two positions,
- the locking element is furthermore provided with an operating handle attached to the sleeve which extends horizontally and out of the way of movement of the top frame in the first position of the sleeve corresponding to the first position of the locking pin and extends vertically upwards in the way of movement of the top frame in the second position of the sleeve corresponding to the second position of the locking pin,
- and the locking pin has a bevelled front face because of which the part of the top frame mating with the pin is capable of pushing the pin out of the path of the top frame during the inward swing movement of the top frame,
- all this such that during loading or unloading of a container starting in the neutral position of the top

frame with the locking pin in the first position the handle is moved from the first horizontal position to the second vertical position to draw the locking pin out of the swing path of the top frame whereafter the handle is forced back by the top frame from the vertical position into the horizontal position during the outward swing of the top frame after at least the mating part of the top frame has already passed the pin

[0002] Such a swivel platform is disclosed in EP-A-325814. During operation of said swivel platform it is only necessary to unlock the locking element by pushing the operating handle upwards so that the locking pin is retracted into the second position because of the co-operation between the slanting key way and the actuating pin. Thereafter the top frame starts swinging outwards and pushes thereby the operating lever back to the horizontal position. Simultaneously the locking pin is released and, is drawn back to the first position by the pretensioning springs. However, this does not have any influence on the movement of the top frame because the part of the top frame mating with the end of the locking pin has already passed. During the inwards swing movement the top frame is able to pass the end of the locking pin because the end thereof is bevelled.

[0003] The only action required by operating personal is the unlocking of the locking pin. As result of the following swing movement the locking element is automatically reset with the result that, as the top frame is moved back, the top frame is locked automatically as soon as the neutral position is reached.

[0004] Although said prior art swivel platform behaves quite satisfactorily, in some cases inadvertent damage may occur to the locking element. This may in particular occur in case the operating handle is rotated into the vertical position when the top frame is in the swung out position. Upon subsequently swinging inwards the top frame to its position above the bottom frame, the upwardly extending operating handle is hit. As a result, damage occurs to the locking pin.

[0005] The object of the invention is to provide a swivel platform as described before, which does not have this problem. This object is achieved in that the slanting key way in the locking pin or in the sleeve stretches over about half of the circumference said locking pin or sleeve.

[0006] In case the operating handle is now in the vertical position when the top frame is swung back, said handle is rotated further together with the sleeve or pin after being hit by said top frame. The operating handle arrives thus in a third position, in which it is opposite the first position.

[0007] Preferably, the slanting key way has a shape which is essentially symmetrical with respect to a vertical plane through the axis of the locking pin and/or of the sleeve. In that case, the locking pin prevents a swing movement of the top frame also when it is in said third

position.

[0008] Furthermore, the key way, at about the middle part thereof, has a rest or indentation for holding the actuation pin, and thereby the sleeve, in stable mean position with upwardly extending operating lever. The operating lever may be driven from this stable position in both rotational directions, as a result of which inadvertent damage is prevented.

[0009] The invention is furthermore related to a locking element for use on a swivel platform for a rail vehicle as described before, which locking element comprises a supporting base structure installed on the bottom frame, a locking pin with a bevelled front face which can move between a first position and a second position, a rotatable sleeve in which the locking pin can move in longitudinal direction between said two positions whereby the pin is pretensioned by spring means towards said first position and the pin is secured against turning about its longitudinal axis, the sleeve and the pin being provided with mutually co-operating means comprising a slanting key way in the locking pin or in the sleeve and a therein extending actuation pin connected to the sleeve or the pin respectively such that rotation of the sleeve between a first and a second position results in movement of the locking pin between its respective two positions, an operating handle being attached to the sleeve.

[0010] Such locking element is known from EP-A-325814 as well.

[0011] According to the mention, the slanting key way in the locking pin or in the sleeve stretches over about half of the circumference said locking pin or sleeve.

[0012] The invention will be explained in greater detail below with reference to the attached figures.

[0013] Figure 1 shows a top view of the swivel platform, comprising a combination of a bottom frame a top frame, intended for placing on a rail vehicle, the top frame being in the neutral position relative to the bottom frame.

[0014] Figure 2 also shows a top view of the swivel platform, but with the top frame turned to the swung-out position, in which the longitudinal axis of the top frame forms an angle of about 45 degrees with the longitudinal axis of the bottom frame (and thus with the longitudinal axis of the rail vehicle).

[0015] Figure 3 shows a cross section through one of the longitudinal lines of the top frame at one of the additional supporting rollers.

[0016] Figure 4 shows another cross section through the relevant longitudinal lines of the same roller as that shown in figure 3.

[0017] Figure 5a, b, c show different views of a locking element used according to the invention to lock the swivel platform in the neutral position.

[0018] Figure 6 shows a view of the locking element to explain how it works.

[0019] Figure 1 shows a top view of a swivel platform, comprising a bottom frame and a top frame intended for

mounting on the flat top side of a rail vehicle. The bottom frame is provided with two longitudinal runners 39 and 40 connected by means of three transverse runners 8, 9 and 10 which in this embodiment are considerably broader. These longitudinal and transverse runners can be solid plates or bars, hollow tubes, U sections and the like, which are attached to each other by welding or in another suitable manner, in such a way that a by and large flat bottom frame is obtained.

[0020] The top frame is provided with two parallel container guide elements 31 and 32 which are connected to each other by means of transverse elements 33, 34, 35 and 36. The transverse element 34 is coupled to a swing mechanism, indicated in its entirety by 11 and also connected to the transverse element 9 of the bottom frame. Such a swing mechanism in the form of a roller bearing, a ball bearing or the like is known per se and will not therefore be discussed any further. This swing mechanism is for ensuring that the top frame can swing from the neutral position illustrated in figure 1 to the swung-out position illustrated in figure 2, in which swung-out position the longitudinal axis of the top frame forms an angle of about 45 degrees with the longitudinal axis of the bottom frame.

[0021] The transverse element 35 of the top frame has mounted on it a wheel 38 which runs over a curved plate, tube or the like, indicated by 12, said element 12 forming part of the bottom frame. Near the ends of this element 12 are stop blocks 44 and 45, which ensure that during the outward swing the top frame stops in the swung-out end position through the wheel 38 being retained by one of these stop blocks 44 or 45.

[0022] According to the invention, two further wheels 14 and 15 are fitted in or on the longitudinal guides 31 and 32 of the top frame, at such a point that in the swung-out position one wheel 14 has already passed the side edge of the rail vehicle, while the other wheel 15 has almost reached the side edge in question. Like the wheel 38, the wheels 14 and 15 run over a curved part of the bottom frame, indicated by 13. It will be clear that the curved parts 12 and 13 can also be replaced by differently shaped parts of the bottom frame or, if necessary, by parts of the rail vehicle on which the swivel platform is mounted, so long as there is just a curved supporting movement path for the wheels.

[0023] When the top frame swings out in the opposite direction, seen in figure 2, the wheel 15 will pass the side edge, determined by the longitudinal runner 39, and the wheel 14 will almost reach the said side edge.

[0024] In the swivel platform the whole load is supported at only two points during the outward or inward swinging movement, i.e. by the swing mechanism 11 and by the wheel 38. In practice, the swing mechanism can be made fairly large, for example in the form of a ball bearing or roller bearing of relatively large diameter, in which relatively little friction occurs. However, the wheel 38 turns only in two bearing which will be relatively heavily loaded during the swing movement, so that con-

siderable friction will occur. This certainly applies to the slide bearings commonly used because of their simplicity and sturdiness. The result of this is that considerable force is needed to swing the loaded top frame.

[0025] The provision of the two additional wheels 14 and 15 now means that the load is distributed over several support points, which leads to a considerable reduction in the friction forces occurring. The weight which has to be supported in the state of the art by one wheel is now taken by two wheels in the swung-out position and even by three wheels once the third wheel started to run on the curved supporting track 13 during the outward swing.

[0026] Not only is the load distributed over several support points, but these support points also cover a larger area and are not in line with each other, as is the case with the swivel platform according to the state of the art. Through this surface spread of the support points, the titling load on the swing mechanism 11, which occurs with the known device, is greatly reduced, and this contributes to a further reduction of friction and resistance forces. The total reduction of the friction and resistance forces is so great that it has been found possible for one or two people without excessive effort to push the loaded top frame by hand from one end position to the other. This is a considerable improvement on the known swivel platform, which must be swung by means of a mechanical conveyor or possible with other mechanical actions.

[0027] The top frame is locked in the neutral position by means of two locking elements 1 and 2, indicated only very schematically in figures 1 and 2. These locking elements will be discussed in detail below with reference to figures 5a-c.

[0028] Figure 3 shows a partial section in transverse view through one of the longitudinal runners (in this case 32) of the top frame at the point where the wheel is fitted (in this case 14). The wheel is mounted on a shaft 16 which is supported by two transverse plates 17 and 18, which are disposed by means of welded joints in the hollow (tubular) part of the longitudinal runner 31. These welded joints are indicated schematically without reference numbers in the figures. The plates 17 and 18 are placed at such an angle that the longitudinal axis of the shaft 16 intersects the centre point of the swing mechanism 11. It will be clear that the wheel 14 must run over a circular path whose centre point coincides with the centre points of the swing mechanism 11. The two plates 17 and 18 are provided with openings whose diameter corresponds to the diameter of the shaft 16. Near one of the ends said shaft 16 is provided with a groove 20, into which a locking plate 19 can be inserted, it being possible to fix said locking plate by means of two bolts 21 and 22 or like to the transverse plate 17. The shaft 16 is thus fixed in a relatively simple, yet sturdy manner. The wheel 16 is confined in the lateral direction between the plates 17 and 18 by means of two rings 22 and 23.

[0029] Figures 5a, 5b and 5c show three views of the

locking structure used according to the invention to lock the top frame in the neutral position. The structure comprises a first block 50 and a second block 51, both provided with a bore whose central axes are in line with each other, and both fixed on the bottom frame of the swivel platform. Figure 5b shows the actual locking pin 52, provided with a left part 53 of relatively smaller cross section, and a right part 54 of relatively greater cross section. The right part 54 contains a key way 55 which runs in the lengthways direction, and into which the end of a locking pin 56 fits. As shown in figure 5a, this locking pin is screwed into the block 50 in such a way that the end of the locking pin 56 sticks into the key way 55. When fitted, the locking pin 52 is thus locked against rotation about its longitudinal axis, and the to and for movement of the locking pin 52 is also limited by the bores in the two blocks 50 and 51. During the fitting, a coil spring 57 is slid onto the thinner part 53 of the locking pin 52, said coil spring in the fitted state resting with one end against the breast between the thinner part 53 and the thicker part 54, and resting with the other end against the block 51. By means of the spring 57, a force is exerted constantly on the locking pin towards the right in the figure.

[0030] Around the locking pin is a tube 58, onto which a handle or lever 59 is welded. This tube fits between the blocks 50 and 51 and can be turned round the locking pin 52 by means of the lever 59.

[0031] The tube 58 has screwed into it an actuation pin 60, which projects in the tube to a triangular key way 61, not yet discussed, in the thicker part 54 of the locking pin 52. It will be clear that rotation of the tube 58 by means of the lever 59 through an angle of approximately 90 degrees from the plane of the drawing upwards leads to a shifting of the locking pin 52 to the left in the figure on account of the mating between the actuation pin 60 and the first triangular key way part 61a. The locking pin 52 is moved here against the force of the coil spring 57.

[0032] Figure 5a shows the end of the longitudinal runner 32 of the top frame. In the situation shown, this longitudinal runner 32 is locked by the locking pin 52. However, if the locking pin is moved to the left through turning of the tube 58, the right end of the locking pin 52 will end up outside the path of the longitudinal runner 32, so that the longitudinal runner 32 can be turned.

[0033] Figures 1 and 2 show the place at which the locking elements are mounted on the bottom frame. Concerning in particular element 2, it will be clear that the pin in the situation of figure 5 is in such a position that the bottom frame, in particular the longitudinal runner 32 thereof, is locked in the neutral position. The lever is swung down here. If the top frame now has to be turned, the lever is moved upwards, thereby causing the locking pin 52 to be pulled out of the path of the end of the longitudinal runner 32. This situation is illustrated in side view in figure 6, in which the locking element can be seen together with a part of the bottom frame and a part of the longitudinal runner 32 of the top frame. As

can be seen in figure 6, the longitudinal runner has a projecting part 32a which is not impeded by the locking pin, but can move over the block 50. As can also be seen in figure 6, the locking pin 52 is shifted so far to the left through moving the lever upwards that the bevelled right end of the pin has disappeared completely inside the block 50. If the top frame is now turned, this projecting part 32a will go against the end of the lever 59, and will press said lever down, thereby causing the pin 52 to move the right. The end of the longitudinal runner 32 has then, however, already passed the point of the locking pin 52, and is no longer blocked by it.

[0034] For inward swinging of the top frame, the lever can remain in the swung-down position and the locking pin can be held in its blocking position. The blocking end of the locking pin 52 is in fact bevelled in such a way that the slanting end face forms a run-on face for the end of the longitudinal runner 32. Through this bevel, the locking pin 52 is pushed to the left against the force of the spring 57 during the inward swing, so that the inward swing movement is not impeded. Once the end of the longitudinal runner 32 has completely passed the locking pin, the pin 52 jumps back under the influence of the spring 57, thus blocking the longitudinal runner 32.

[0035] The centre between the key ways 61a, 61b has a slight indentation, which defines a stable mean (or second) position for the operating lever 59. The operating lever 59 may leave this position when it is hit by the top frame, or by hand operation.

[0036] As shown in figure 5a and 5b, the locking pin has also a second triangular key way part 6b, which connects to the first triangular key way part 61 a.

[0037] In case the operating handle 59 is in the vertical position when the top frame is swung back, said handle 59 can rotate to its third position, shown in dotted lines in figures 5c, opposite its first position shown in fully drawn lines in figure 5a.

[0038] As a result of the symmetric lay out of the key way parts 61a, 61b with respect to a vertical plane through the axis of the locking element 1, 2, also in the third position the pin 52 may jump back under the influence of the spring 57, thus blocking the longitudinal runner 32, after said runner 32 has completely passed the said pin 52.

Claims

1. Swivel platform for a rail vehicle, intended for loading a container from a road vehicle onto the rail vehicle and vice versa, comprising: a bottom frame which must be fixed to the rail vehicle and a top frames which can swing relative to the bottom frame, via a swing mechanism coupled to both frame, between a neutral position in which the longitudinal axis of the top frame runs approximately parallel to the longitudinal axis of the rail vehicle and a swung-out position in which the longitudinal axis

of the top frame forms an angle of about 45 degrees with the longitudinal axis of the rail vehicle, said top frame being provided with two parallel container guide elements (31, 32) which are connected to each other by means of transverse elements (33, 34, 35, 36) at least one of which is connected to a swing mechanism (11), whereby provision is made for at least one locking element (1, 2) by means of which the top frame can be locked in the neutral position relative to the bottom frame, which locking element is provided with a locking pin (52) which can move between a first position in which the pin prevents a swing movement of the top frame and a second position in which the top frame is able to swing in or out, whereby,

- the locking element (1, 2) comprises a supporting base structure installed on the bottom frame,
- the locking element is furthermore provided with a rotatable sleeve (58) in which the locking pin (52) can move in longitudinal direction between said two positions whereby the pin is pretensioned by spring means (57) towards said first position and the pin is secured against turning about its longitudinal axis,
- the sleeve (58) and the pin (52) are provided with mutually co-operating means comprising a slanting key way (61) in the locking pin (62) or in the sleeve (58) and a therein extending actuation pin (60), connected to the sleeve or the pin respectively such that rotation of the sleeve between a first and a second position results in movement of the locking pin between its respective two positions,
- the locking element is furthermore provided with an operating handle (59) attached to the sleeve (58) which extends horizontally and out of the way of movement of the top frame in the first position of the sleeve corresponding to the first position of the locking pin (52) and extends vertically upwards in the way of movement of the top frame in the second position of the sleeve corresponding to the second position of the locking pin,
- and the locking pin (52) has a bevelled front face because of which the part of the top frame mating with the pin is capable of pushing the pin out of the path of the top frame during the inward swing movement of the top frame,
- all this such that during loading or unloading of a container starting in the neutral position of the top frame with the locking pin in the first position the handle is moved from the first horizontal position to the second vertical position to draw the locking pin out of the swing path of the top frame whereafter the handle is forced back by the top frame from the vertical position into the horizon-

tal position during the outward swing of the top frame after at least the mating part of the top frame has already passed the pin,

characterised in that the slanting key way (61) in the locking pin (62) or in the sleeve (58) stretches over about half of the circumference said locking pin (62) or sleeve (58). 5

2. Swivel platform according to claim 1, wherein the slanting key way (61) has a shape which is essentially symmetrical with respect to a vertical plane through the axis of the locking pin (62) and/or the sleeve (58). 10

3. Swivel platform according to claim 1 or 2, wherein the key way (61), at about the middle part thereof, has a rest or indentation for holding the actuation pin (60), and thereby the sleeve (58), in a stable mean position with upwardly extending operating lever (59). 15 20

4. Locking element (1, 2) for use on a swivel platform for a rail vehicle as defined in claim 1, 2 or 3, which locking element comprises a supporting base structure installed on the bottom frame, a locking pin (52) with a bevelled front face which can move between a first position and a second position, a rotatable sleeve (58) in which the locking pin (52) can move in longitudinal direction between said two positions whereby the pin is pretensioned by spring means (57) towards said first position and the pins (52) is secured against turning about its longitudinal axis, the sleeve (58) and the pin (52) being provided with mutually cooperating means comprising a slanting key way (61) in the locking pin or in the sleeve and a therein extending actuation pin (60) connected to the sleeve or the pin respectively such that rotation of the sleeve (58) between a first and a second position results in movement of the locking pin between (52) its respective two positions, an operating handle (59) attached to the sleeve (58), characterised in that the slanting key way (61) in the locking pin (62) or in the sleeve (58) stretches over about half of the circumference said locking pin (62) or sleeve (58). 25 30 35 40 45

50

55

fig -1

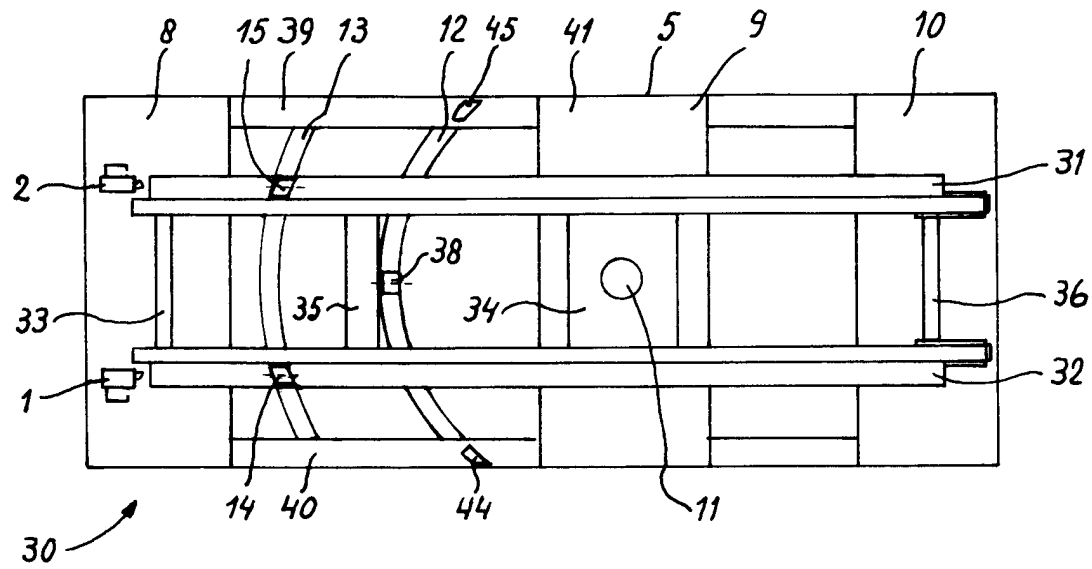

fig - 2

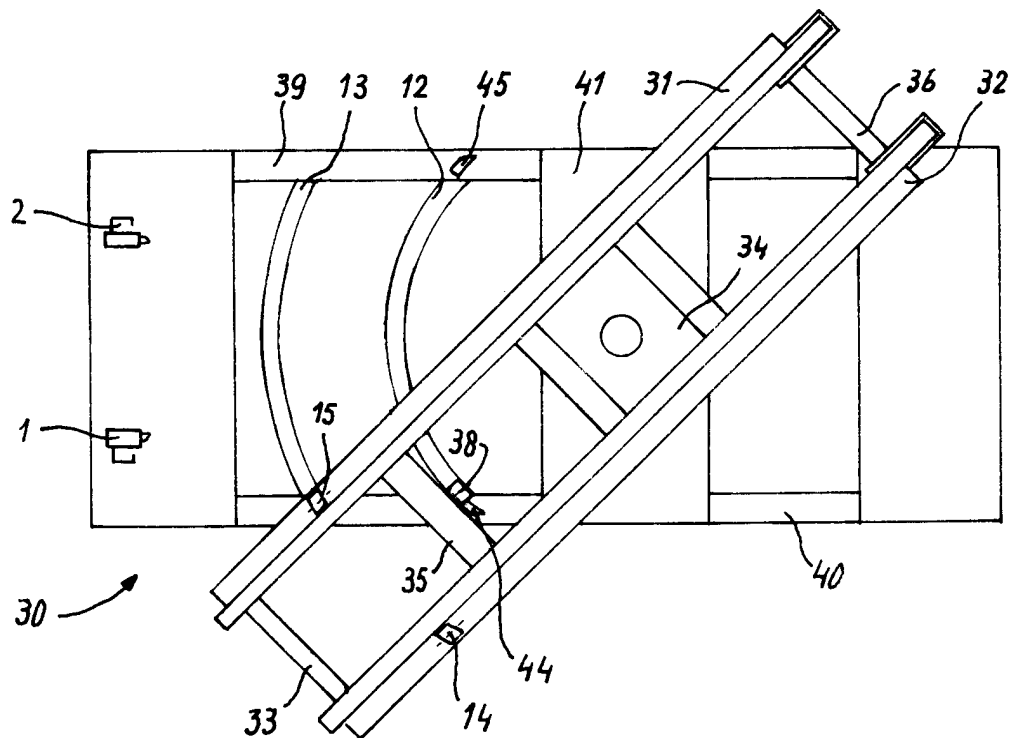

fig -3

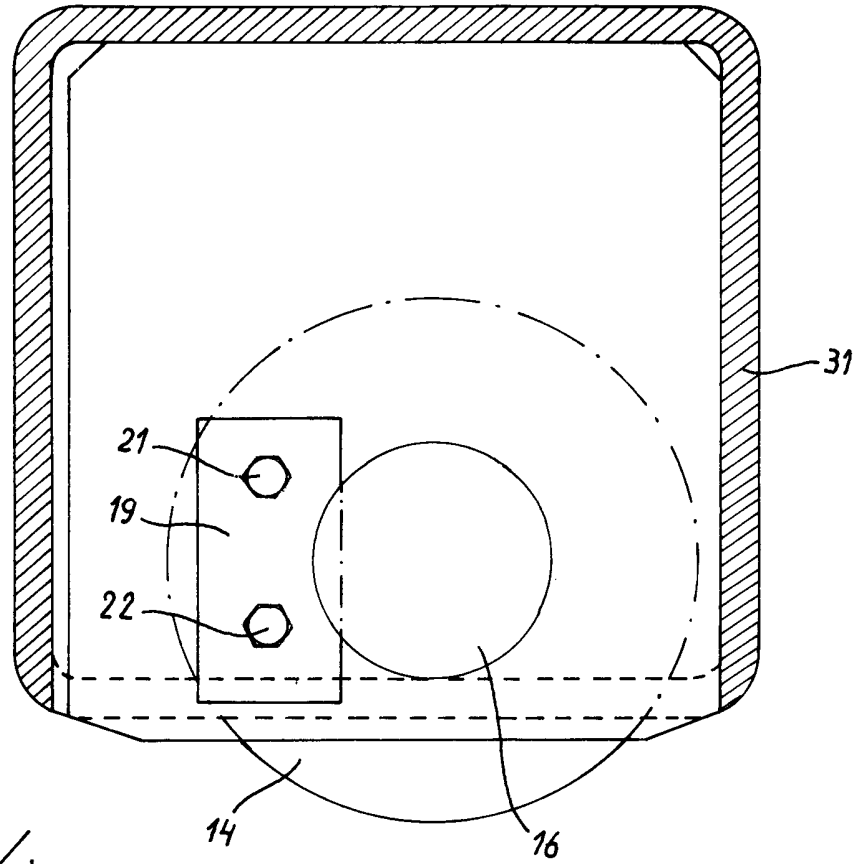

fig -4

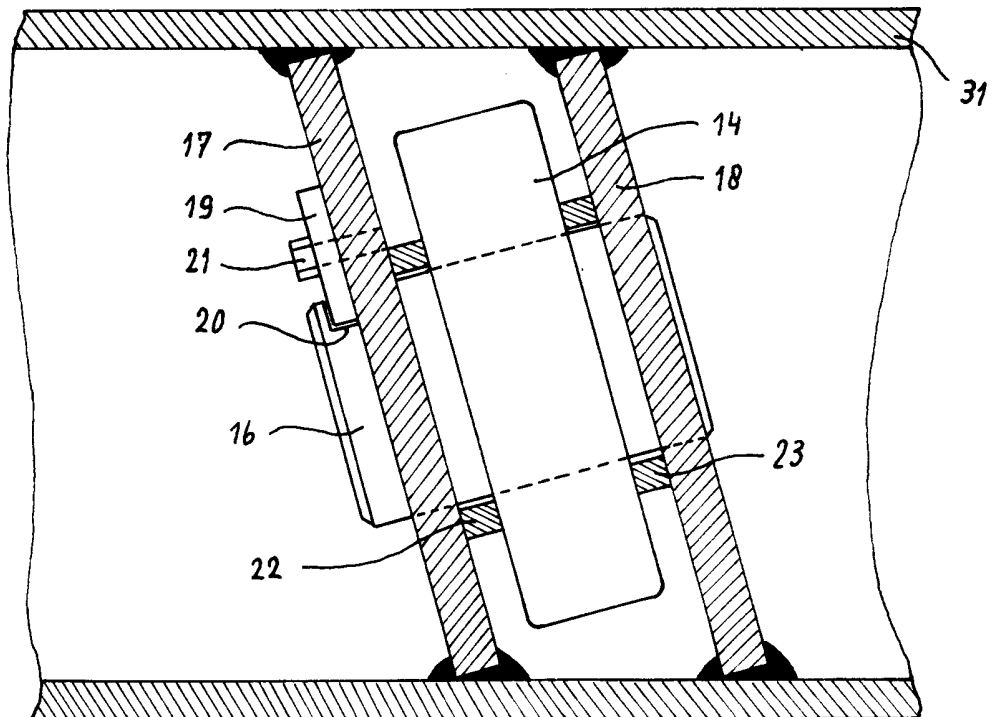

fig - 5a

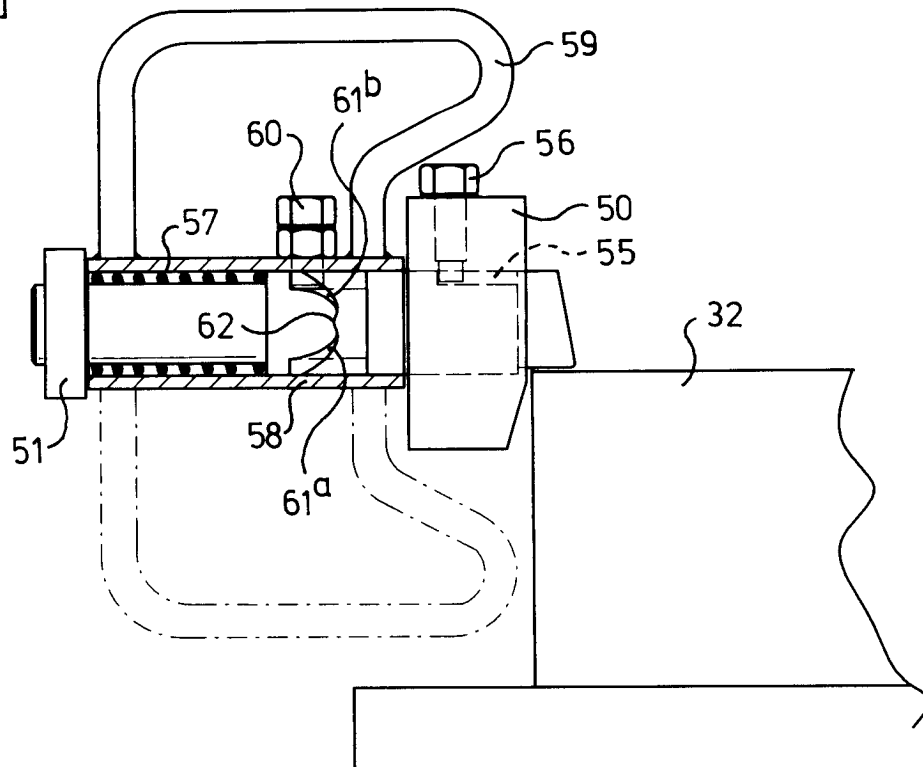

fig - 5b

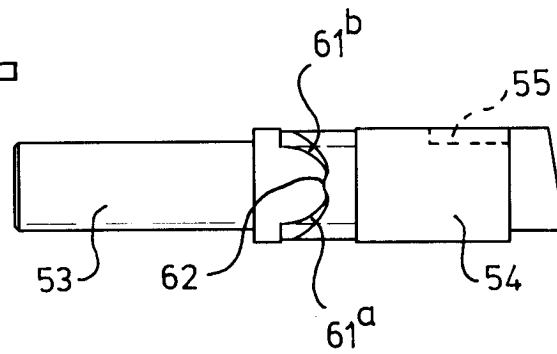
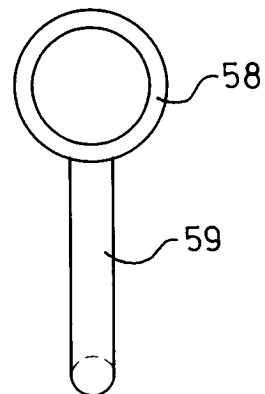
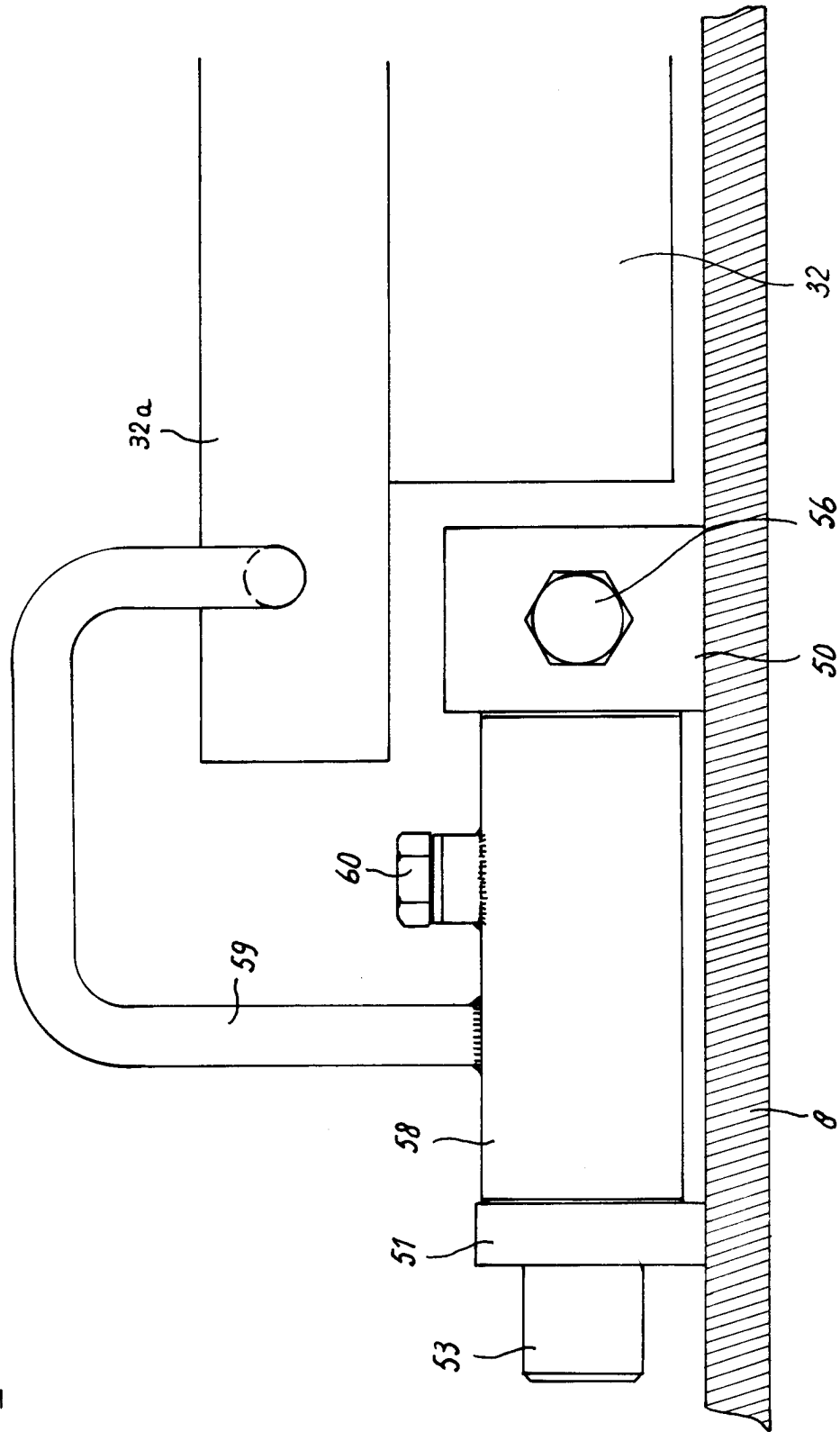

fig - 5c



49





European Patent
Office

EUROPEAN SEARCH REPORT

Application Number
EP 99 20 4090

DOCUMENTS CONSIDERED TO BE RELEVANT			
Category	Citation of document with indication, where appropriate, of relevant passages	Relevant to claim	CLASSIFICATION OF THE APPLICATION (Int.Cl.7)
A	DE 44 24 254 A (TALBOT WAGGONFAB) 18 January 1996 (1996-01-18) * column 2, line 18 - column 5, line 20; figures 1,2 *	1	B61D3/04 B61D3/20 B61D47/00
A	CH 467 210 A (WAGGONFABRIK TALBOT) * column 3, line 54 - column 5, line 53; figures 1-8 *	1	
			TECHNICAL FIELDS SEARCHED (Int.Cl.7)
			B61D
The present search report has been drawn up for all claims			
Place of search THE HAGUE		Date of completion of the search 6 April 2000	Examiner Chlosta, P
<p>CATEGORY OF CITED DOCUMENTS</p> <p>X : particularly relevant if taken alone Y : particularly relevant if combined with another document of the same category A : technological background O : non-written disclosure P : intermediate document</p> <p>T : theory or principle underlying the invention E : earlier patent document, but published on, or after the filing date D : document cited in the application L : document cited for other reasons</p> <p>& : member of the same patent family, corresponding document</p>			

EPO FORM 1503 03 82 (P04001)

**ANNEX TO THE EUROPEAN SEARCH REPORT
ON EUROPEAN PATENT APPLICATION NO.**

EP 99 20 4090

This annex lists the patent family members relating to the patent documents cited in the above-mentioned European search report. The members are as contained in the European Patent Office EDP file on
The European Patent Office is in no way liable for these particulars which are merely given for the purpose of information.

06-04-2000

Patent document cited in search report	Publication date	Patent family member(s)	Publication date
DE 4424254 A	18-01-1996	WO 9601758 A	25-01-1996
		EP 0717691 A	26-06-1996
		FI 961099 A	08-03-1996
		NO 960964 A	08-03-1996
		PL 313413 A	24-06-1996
CH 467210 A		BE 711002 A	19-08-1968
		DE 1481479 A	27-03-1969
		FR 1552636 A	03-01-1969
		GB 1213324 A	25-11-1970
		NL 6802088 A	26-08-1968

EPO FORM P0459

For more details about this annex : see Official Journal of the European Patent Office, No. 12/82