



Europäisches Patentamt  
European Patent Office  
Office européen des brevets



(11) **EP 1 111 138 A3**

(12) **EUROPEAN PATENT APPLICATION**

(88) Date of publication A3:  
**16.10.2002 Bulletin 2002/42**

(51) Int Cl.7: **E02D 29/14**

(43) Date of publication A2:  
**27.06.2001 Bulletin 2001/26**

(21) Application number: **00128194.8**

(22) Date of filing: **21.12.2000**

(84) Designated Contracting States:  
**AT BE CH CY DE DK ES FI FR GB GR IE IT LI LU  
MC NL PT SE TR**  
Designated Extension States:  
**AL LT LV MK RO SI**

(71) Applicant: **TPL TECNOGHISA S.r.l.**  
**41026 PAVULLO NEL FRIGNANO(MODENA) (IT)**

(72) Inventor: **Zampini, Lorenzo**  
**41010 S. Damaso (Modena) (IT)**

(30) Priority: **23.12.1999 IT BO990708**  
**20.07.2000 IT BO000442**

(74) Representative: **Dall'Olio, Giancarlo**  
**c/o INVENTION s.a.s.,**  
**Via delle Armi, 1**  
**40137 Bologna (IT)**

(54) **Device for maintaining manhole closures coplanar with the road surface**

(57) A device is disclosed for maintaining manholes or trapdoors closure coplanar with the road surface, the manholes or trapdoors including one or more inner vertical walls (2,211), which form the body of the manhole or trapdoor (1), a cover (3), and a seat (41,51,411) having angular section, for receiving and supporting the cover (3). The device comprises an adapter element that inserts into, and matches with, the seat (41,51,411)

for elevation and containment of said cover. The cover is firstly mounted temporarily at a zero elevation position, for laying a first layer of a binder. Then, the cover is mounted at a definitive elevation position, by inserting or changing the adapter element, when the first asphalt layer is applied. The adapter element is added or changed also when the asphalt layer is re-applied for road reparation.

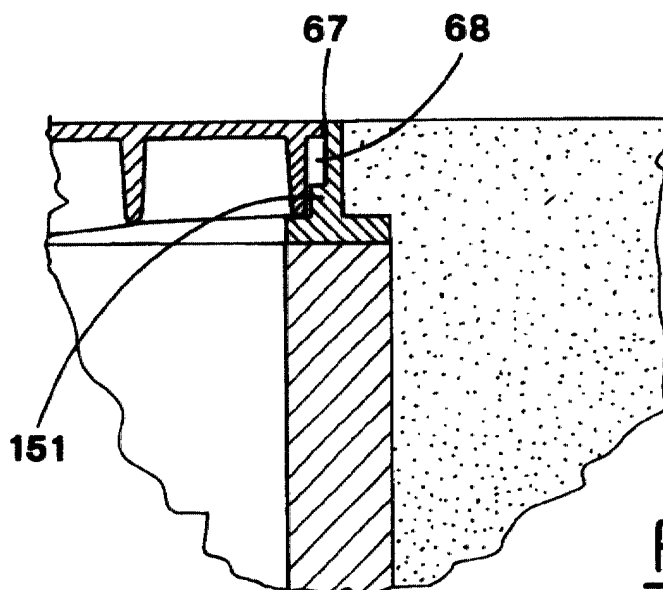

**FIG. 6a**

**EP 1 111 138 A3**



European Patent  
Office

# EUROPEAN SEARCH REPORT

Application Number  
EP 00 12 8194

DOCUMENTS CONSIDERED TO BE RELEVANT			
Category	Citation of document with indication, where appropriate, of relevant passages	Relevant to claim	CLASSIFICATION OF THE APPLICATION (Int.Cl.7)
X	EP 0 856 610 A (RENAUER KANALBAU GMBH H) 5 August 1998 (1998-08-05) * column 3, line 25 - column 8, line 17; figures 1-4 *	1-10,12	E02D29/14
Y	---	11,13-15	
X	GB 658 097 A (ARTHUR SPENCER;THOMAS CECIL HARTLEY BATESON) 3 October 1951 (1951-10-03) * page 1, line 65 - page 2, line 47; figures 1,2 *	1-12	
Y	---	13-15	
Y	CH 378 251 A (GIESSEREI THUN J KILCHHOFFER AE) 31 May 1964 (1964-05-31) * the whole document *	11,13-15	
A	DE 39 13 291 A (SCHMIDT PETER) 25 October 1990 (1990-10-25) * the whole document *	1-16	
A	US 4 673 310 A (LEBARON FRANCIS) 16 June 1987 (1987-06-16) * column 2, line 12 - column 6, line 17; figures 1,8 *	1-16	TECHNICAL FIELDS SEARCHED (Int.Cl.7) E02D
The present search report has been drawn up for all claims			
Place of search <b>MUNICH</b>		Date of completion of the search <b>28 August 2002</b>	Examiner <b>Geiger, H</b>
CATEGORY OF CITED DOCUMENTS X : particularly relevant if taken alone Y : particularly relevant if combined with another document of the same category A : technological background O : non-written disclosure P : intermediate document T : theory or principle underlying the invention E : earlier patent document, but published on, or after the filing date D : document cited in the application L : document cited for other reasons & : member of the same patent family, corresponding document			

EPO FORM 1503 03.82 (P04C01)

**ANNEX TO THE EUROPEAN SEARCH REPORT  
ON EUROPEAN PATENT APPLICATION NO.**

EP 00 12 8194

This annex lists the patent family members relating to the patent documents cited in the above-mentioned European search report.  
The members are as contained in the European Patent Office EDP file on  
The European Patent Office is in no way liable for these particulars which are merely given for the purpose of information.

28-08-2002

Patent document cited in search report		Publication date	Patent family member(s)		Publication date
EP 0856610	A	05-08-1998	DE	19703406 A1	06-08-1998
			EP	0856610 A1	05-08-1998
-----					
GB 658097	A	03-10-1951	NONE		
-----					
CH 378251	A	31-05-1964	NONE		
-----					
DE 3913291	A	25-10-1990	DE	3913291 A1	25-10-1990
-----					
US 4673310	A	16-06-1987	CA	1232483 A1	09-02-1988
			GB	2150176 A ,B	26-06-1985
			GB	2155086 A ,B	18-09-1985
-----					