



Europäisches Patentamt
European Patent Office
Office européen des brevets



(11)

EP 1 113 162 A3

(12)

EUROPEAN PATENT APPLICATION

(88) Date of publication A3:
02.01.2003 Bulletin 2003/01

(51) Int Cl.7: **F02K 3/077, F02K 3/065**

(43) Date of publication A2:
04.07.2001 Bulletin 2001/27

(21) Application number: **00311379.2**

(22) Date of filing: **19.12.2000**

(84) Designated Contracting States:
**AT BE CH CY DE DK ES FI FR GB GR IE IT LI LU
MC NL PT SE TR**
Designated Extension States:
AL LT LV MK RO SI

(30) Priority: **30.12.1999 US 475877**

(71) Applicant: **UNITED TECHNOLOGIES
CORPORATION
Hartford, CT 06101 (US)**

(72) Inventors:
• **Guinan, Daniel P.**
Hobe Sound, Florida 33455 (US)
• **Perkins, Gary M.**
Palm Beach Gardens, Florida 33418 (US)
• **Huber, David J.**
Palm Beach Gardens, Florida 33418 (US)

(74) Representative: **Leckey, David Herbert
Frank B. Dehn & Co.,
European Patent Attorneys,
179 Queen Victoria Street
London EC4V 4EL (GB)**

(54) **Ducting for duel fan concept**

(57) A ducting system for use on a gas turbine engine having two fans (102, 104) connected to a common shaft, and includes a primary inlet duct (12) that is integral with a plurality of primary discharge ducts (14, 16, 18, 20), a plurality of secondary inlet ducts (32, 34) that are integral with a secondary discharge duct (36), each of the ducts includes a port, the ports of the secondary inlet ducts (32, 34) are located radially outward of the port of the primary inlet duct (12), and the ports of the primary discharge ducts (14, 16, 18, 20) are located radially outward of the port of the secondary discharge duct (36).

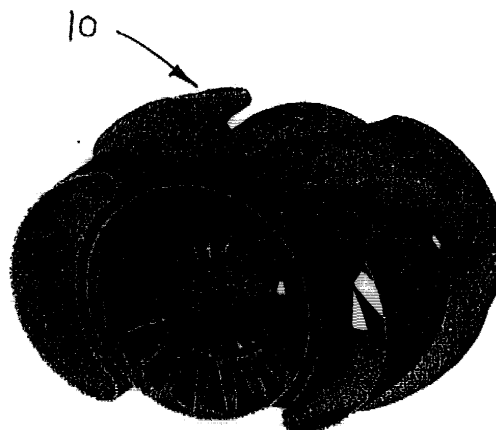

Fig. 1

EP 1 113 162 A3

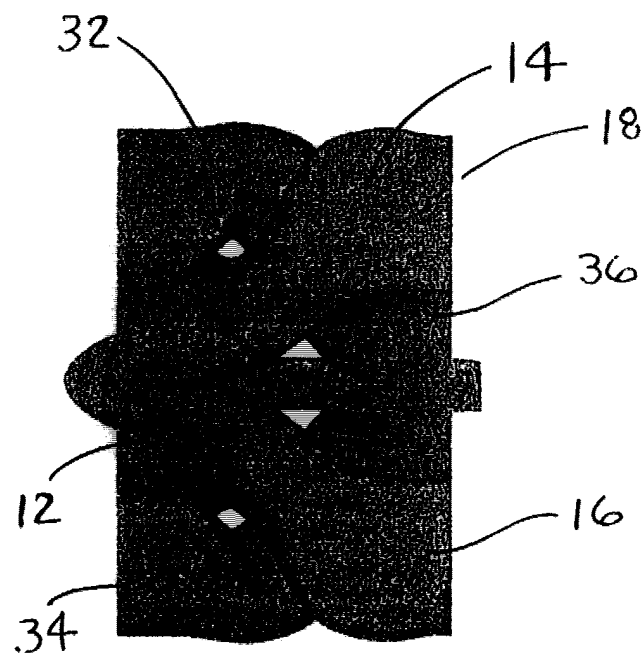

FIG. 3



European Patent
Office

EUROPEAN SEARCH REPORT

Application Number
EP 00 31 1379

DOCUMENTS CONSIDERED TO BE RELEVANT			
Category	Citation of document with indication, where appropriate, of relevant passages	Relevant to claim	CLASSIFICATION OF THE APPLICATION (Int.Cl.7)
X	US 5 058 379 A (LARDELLIER ALAIN M J) 22 October 1991 (1991-10-22) * figures *	1,4,7-9	F02K3/077 F02K3/065
Y	* column 4, line 25 - line 32 *	2,3,5,6	
X	US 3 792 584 A (KLEES G) 19 February 1974 (1974-02-19)	1,4,7-9	
Y	* column 3, line 42 - line 53; figures *	2,3,5,6	
X	US 4 054 030 A (PEDERSEN GEORGE H) 18 October 1977 (1977-10-18) * figures *	1,4,7-9	
X	US 4 222 234 A (ADAMSON ARTHUR P) 16 September 1980 (1980-09-16) * figures *	1,4,7-9	
X	EP 0 426 500 A (ROLLS ROYCE PLC) 8 May 1991 (1991-05-08) * figures *	7-9	
			TECHNICAL FIELDS SEARCHED (Int.Cl.7)
			F02K
The present search report has been drawn up for all claims			
Place of search THE HAGUE		Date of completion of the search 11 November 2002	Examiner Raspo, F
CATEGORY OF CITED DOCUMENTS		T : theory or principle underlying the invention E : earlier patent document, but published on, or after the filing date D : document cited in the application L : document cited for other reasons & : member of the same patent family, corresponding document	
X : particularly relevant if taken alone Y : particularly relevant if combined with another document of the same category A : technological background O : non-written disclosure P : intermediate document			

EPO FORM 1503 03/82 (P04C01)

**ANNEX TO THE EUROPEAN SEARCH REPORT
ON EUROPEAN PATENT APPLICATION NO.**

EP 00 31 1379

This annex lists the patent family members relating to the patent documents cited in the above-mentioned European search report. The members are as contained in the European Patent Office EDP file on
The European Patent Office is in no way liable for these particulars which are merely given for the purpose of information.

11-11-2002

Patent document cited in search report		Publication date	Patent family member(s)	Publication date
US 5058379	A	22-10-1991	FR 2645911 A1	19-10-1990
			DE 69002187 D1	19-08-1993
			DE 69002187 T2	25-11-1993
			EP 0394102 A1	24-10-1990
			JP 1880846 C	21-10-1994
			JP 3061621 A	18-03-1991
			JP 6005038 B	19-01-1994
US 3792584	A	19-02-1974	AU 463875 B	07-08-1975
			AU 4860272 A	09-05-1974
			BE 791058 A1	01-03-1973
			CA 963274 A1	25-02-1975
			CA 967378 A2	13-05-1975
			DE 2255085 A1	10-05-1973
			DK 136668 B	07-11-1977
			FR 2172078 A1	28-09-1973
			GB 1401018 A	16-07-1975
			GB 1401017 A	16-07-1975
			IL 40739 A	13-03-1975
			IT 973440 B	10-06-1974
			JP 48061810 A	29-08-1973
			NL 7215135 A	10-05-1973
			SE 385610 B	12-07-1976
			US 3854286 A	17-12-1974
US 4054030	A	18-10-1977	NONE	
US 4222234	A	16-09-1980	AU 3710178 A	20-12-1979
			DE 2832082 A1	15-02-1979
			FR 2398890 A1	23-02-1979
			IT 1097969 B	31-08-1985
			JP 54039718 A	27-03-1979
EP 0426500	A	08-05-1991	EP 0426500 A1	08-05-1991
			JP 3160143 A	10-07-1991

EPO FORM P0459

For more details about this annex : see Official Journal of the European Patent Office, No. 12/82