



(12) **EUROPEAN PATENT APPLICATION**

(88) Date of publication A3:  
**08.08.2001 Bulletin 2001/32**

(51) Int Cl.7: **G11B 17/04**

(43) Date of publication A2:  
**01.08.2001 Bulletin 2001/31**

(21) Application number: **01107797.1**

(22) Date of filing: **30.09.1996**

(84) Designated Contracting States:  
**DE FR GB NL**

(30) Priority: **15.12.1995 JP 32763295**

(62) Document number(s) of the earlier application(s) in  
accordance with Art. 76 EPC:  
**96115632.0 / 0 779 618**

(71) Applicant: **FUJITSU LIMITED**  
**Kawasaki-shi, Kanagawa 211-8588 (JP)**

(72) Inventors:  
• **Endo, Tetsu**  
**Nakahara-ku, Kawasaki-shi, Kanagawa 211 (JP)**  
• **Naso, Hideo**  
**Nakahara-ku, Kawasaki-shi, Kanagawa 211 (JP)**  
• **Hosokawa, Yoshiaki**  
**Nakahara-ku, Kawasaki-shi, Kanagawa 211 (JP)**  
• **Morita, Shigeki**  
**Inagi-shi, Tokyo 206 (JP)**

(74) Representative: **Seeger, Wolfgang, Dipl.-Phys.**  
**Georg-Hager-Strasse 40**  
**81369 München (DE)**

(54) **Optical disk apparatus**

(57) An optical disk drive has an inserting/ejecting mechanism for commonly performing an insertion and ejection of a CD mounted on a CD carrier and an MO cartridge and a recording and reproducing mechanism for commonly performing processes of a medium. The inserting/ejecting mechanism has: a loading mechanism which is activated when a CD and a CD carrier on which a disk has been mounted or a medium as an MO cartridge are inserted in an inserting/ejecting port and moves the medium to the position of a spindle motor and attaches to a motor rotary shaft; and an ejecting mechanism which is activated on the basis of a medium ejecting instruction and moves the medium to an ejecting position of the inserting/ejecting port after the medium was removed from the spindle motor.

FIG. 20

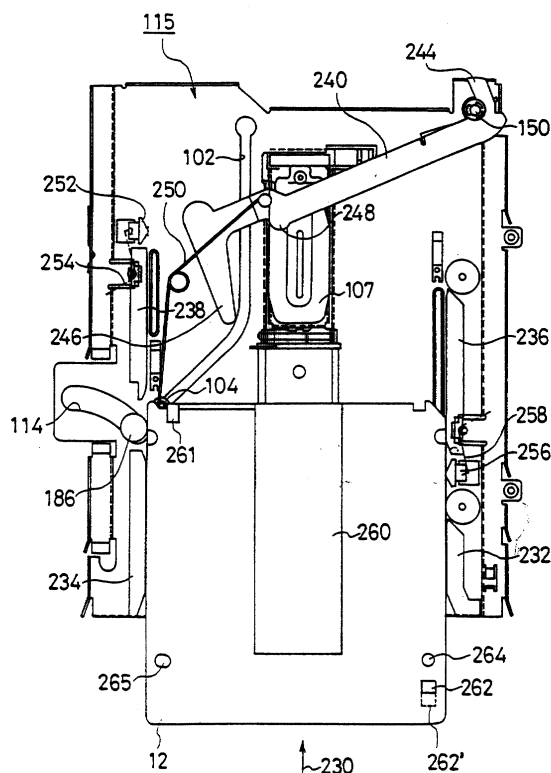



European Patent  
Office

# EUROPEAN SEARCH REPORT

Application Number  
EP 01 10 7797

DOCUMENTS CONSIDERED TO BE RELEVANT			
Category	Citation of document with indication, where appropriate, of relevant passages	Relevant to claim	CLASSIFICATION OF THE APPLICATION (Int.Cl.7)
A	EP 0 518 259 A (SONY CORP) 16 December 1992 (1992-12-16) * column 4, line 18 - column 6, line 46; figures 1-3,7,8 *	1,2	G11B17/04
A	EP 0 526 204 A (SONY CORP) 3 February 1993 (1993-02-03) * column 3, line 26 - column 5, line 23; figures 2-6 *	1,2	
A	EP 0 632 441 A (KENWOOD CORP) 4 January 1995 (1995-01-04) * abstract *	1,2	
			TECHNICAL FIELDS SEARCHED (Int.Cl.7)
			G11B
The present search report has been drawn up for all claims			
Place of search <b>THE HAGUE</b>		Date of completion of the search <b>5 June 2001</b>	Examiner <b>Sozzi, R</b>
CATEGORY OF CITED DOCUMENTS X : particularly relevant if taken alone Y : particularly relevant if combined with another document of the same category A : technological background O : non-written disclosure P : intermediate document		T : theory or principle underlying the invention E : earlier patent document, but published on, or after the filing date D : document cited in the application L : document cited for other reasons & : member of the same patent family, corresponding document	

EPO FORM 1503 03.82 (P04C01)

**ANNEX TO THE EUROPEAN SEARCH REPORT  
ON EUROPEAN PATENT APPLICATION NO.**

EP 01 10 7797

This annex lists the patent family members relating to the patent documents cited in the above-mentioned European search report.  
The members are as contained in the European Patent Office EDP file on  
The European Patent Office is in no way liable for these particulars which are merely given for the purpose of information.

05-06-2001

Patent document cited in search report	Publication date	Patent family member(s)	Publication date
EP 0518259 A	16-12-1992	JP 2897457 B	31-05-1999
		JP 4362560 A	15-12-1992
		KR 251251 B	15-04-2000
		US 5301176 A	05-04-1994
EP 0526204 A	03-02-1993	JP 2927063 B	28-07-1999
		JP 5036182 A	12-02-1993
		DE 69213860 D	24-10-1996
		DE 69213860 T	13-02-1997
		US 5299185 A	29-03-1994
EP 0632441 A	04-01-1995	JP 2981368 B	22-11-1999
		JP 7006467 A	10-01-1995
		JP 2981381 B	22-11-1999
		JP 7121960 A	12-05-1995
		DE 632441 T	24-08-1995
		US 5719849 A	17-02-1998