



(12) **EUROPEAN PATENT APPLICATION**

(88) Date of publication A3:  
**02.10.2002 Bulletin 2002/40**

(51) Int Cl.7: **B61D 39/00**, B60J 10/00,  
**B61D 19/00**

(43) Date of publication A2:  
**22.08.2001 Bulletin 2001/34**

(21) Application number: **01660020.7**

(22) Date of filing: **01.02.2001**

(84) Designated Contracting States:  
**AT BE CH CY DE DK ES FI FR GB GR IE IT LI LU**  
**MC NL PT SE TR**  
 Designated Extension States:  
**AL LT LV MK RO SI**

(72) Inventors:  
 • **Heikkinen, Jaakko**  
**90820 Kello (FI)**  
 • **Mäenpää, Olavi**  
**90650 Oulu (FI)**  
 • **Takalo, Pasi**  
**91950 Temmes (FI)**

(30) Priority: **14.02.2000 FI 20000305**

(71) Applicant: **Talgo-Transtech OY**  
**90101 Oulu (FI)**

(74) Representative: **Laako, Tero Jussi**  
**Berggren Oy Ab**  
**P.O. Box 16**  
**00101 Helsinki (FI)**

(54) **Sealing arrangement for a sliding cover in a railway freight wagon**

(57) The invention relates to a sealing arrangement for the edges of a sliding cover (10) in a railway freight wagon, comprising an edge sealing (2) of elastic material, which is substantially C-shaped in cross-section and has the ends of its legs (4, 5) provided with engagement bosses (3). The vicinities of cover edges (1a, 1b, 1c, 1d) include two broached-bottom mating grooves (6) at a distance (W1) from each other for receiving the en-

gagement bosses (3) of an edge sealing, whereby the edge sealing is in contact with the cover. The edge sealing has a central portion (7) of its C-profile compress against a wagon frame (9) while the cover is in a closed position (S). As the shape of a wagon frame changes during running, for example, the central portion rolls along the surface of a mating structure, thus reducing wear and tear.

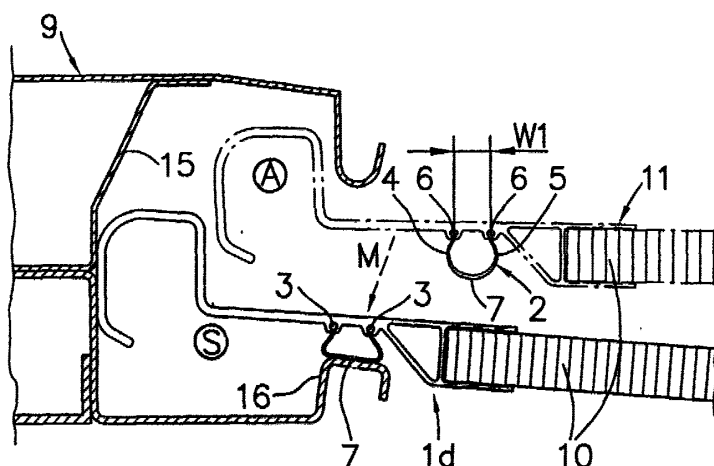

**Fig.2D**

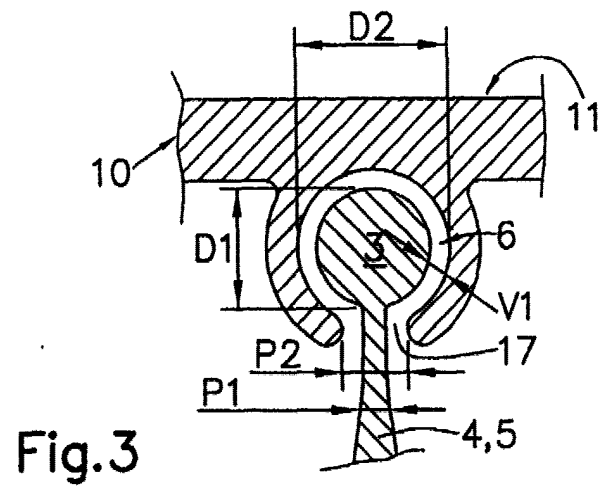



European Patent  
Office

# EUROPEAN SEARCH REPORT

Application Number  
EP 01 66 0020

DOCUMENTS CONSIDERED TO BE RELEVANT			
Category	Citation of document with indication, where appropriate, of relevant passages	Relevant to claim	CLASSIFICATION OF THE APPLICATION (Int.Cl.7)
X	US 3 284 957 A (LANDIS ROBERT L) 15 November 1966 (1966-11-15) * the whole document *	1,4	B61D39/00 B60J10/00 B61D19/00
X	US 3 284 956 A (BAILEY JOHN D) 15 November 1966 (1966-11-15) * the whole document *	1,4	
A	EP 0 607 878 A (SCHMIDLIN AG) 27 July 1994 (1994-07-27) * figure 3 *	1	
			TECHNICAL FIELDS SEARCHED (Int.Cl.7)
			B61D B60J
The present search report has been drawn up for all claims			
Place of search <b>MUNICH</b>		Date of completion of the search <b>5 August 2002</b>	Examiner <b>Fuchs, A</b>
<p>CATEGORY OF CITED DOCUMENTS</p> <p>X : particularly relevant if taken alone  Y : particularly relevant if combined with another document of the same category  A : technological background  O : non-written disclosure  P : intermediate document</p> <p>T : theory or principle underlying the invention  E : earlier patent document, but published on, or after the filing date  D : document cited in the application  L : document cited for other reasons  &amp; : member of the same patent family, corresponding document</p>			

EPO FORM 1503 03 82 (P04C01)

**ANNEX TO THE EUROPEAN SEARCH REPORT  
ON EUROPEAN PATENT APPLICATION NO.**

EP 01 66 0020

This annex lists the patent family members relating to the patent documents cited in the above-mentioned European search report. The members are as contained in the European Patent Office EDP file on  
The European Patent Office is in no way liable for these particulars which are merely given for the purpose of information.

05-08-2002

Patent document cited in search report		Publication date	Patent family member(s)		Publication date
US 3284957	A	15-11-1966	NONE		
US 3284956	A	15-11-1966	US	3179984 A	27-04-1965
EP 0607878	A	27-07-1994	DE	9300692 U1	26-05-1994
			EP	0607878 A1	27-07-1994