



(12) **EUROPEAN PATENT APPLICATION**

(88) Date of publication A3:
29.08.2001 Bulletin 2001/35

(51) Int Cl.7: **B65D 73/00**, B65D 5/36,
B65D 5/46, B65D 5/48,
B65D 71/00

(43) Date of publication A2:
22.08.2001 Bulletin 2001/34

(21) Application number: **01201727.3**

(22) Date of filing: **09.10.1997**

(84) Designated Contracting States:
**AT BE CH DE DK ES FI FR GB GR IE IT LI NL PT
SE**

(71) Applicant: **THE MEAD CORPORATION**
Dayton Ohio 45463 (US)

(30) Priority: **11.10.1996 US 728728**

(72) Inventor: **Bakx, Martinus C.M.**
4416 LS Goes (NL)

(62) Document number(s) of the earlier application(s) in
accordance with Art. 76 EPC:
97910848.7 / 0 931 003

(74) Representative: **Hepworth, John Malcolm et al**
Hepworth Lawrence Bryer & Bizley
Bloxam Court
Corporation Street
Rugby, Warwickshire CV21 2DU (GB)

(54) **Article carrier and blank therefor**

(57) A blank for an article carrier includes a side panel (14) and an end panel (12) interconnected at their side edges along a fold line (22). An outer handle panel (58) is disposed along the upper edges of the side and end panels, separated from the side panel (14) by a first cut line (60) extending along its upper edge, and partially separated from the end panel (12) by a second cut line (62) extending along a portion of its upper edge. The

second cut line (62) terminates at a point spaced from the side edge of the outer handle panel (58) and defines a connecting portion therebetween. An inner handle panel (86) is disposed adjacent to the outer handle panel (58) along the handle panel upper edges. A first partition structure is connected to the first inner handle panel (86) along an edge thereof opposite the inner upper edge, away from the connection with the outer handle panel (58).

FIG. 1

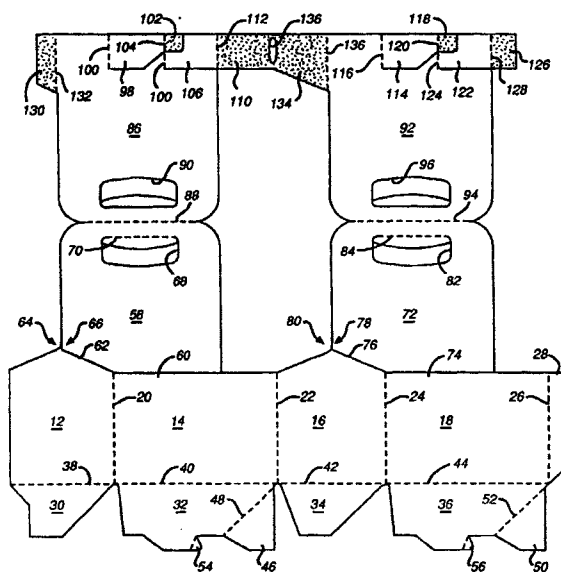



European Patent
Office

EUROPEAN SEARCH REPORT

Application Number
EP 01 20 1727

DOCUMENTS CONSIDERED TO BE RELEVANT

Category	Citation of document with indication, where appropriate, of relevant passages	Relevant to claim	CLASSIFICATION OF THE APPLICATION (Int.Cl.7)
X	US 2 920 791 A (RINGLER) 12 January 1960 (1960-01-12) * figures *	1-7	B65D73/00 B65D5/36 B65D5/46 B65D5/48 B65D71/00
A	US 4 312 446 A (SUMMERS GUS E) 26 January 1982 (1982-01-26) * figures *	1,2,5	
A	US 4 509 640 A (JOYCE MICHAEL F) 9 April 1985 (1985-04-09) * figures 3,4,54 *	1,2,5	
A	US 3 331 530 A (WOOD) 18 July 1967 (1967-07-18) * figures *	1,2,5	
A	US 3 402 872 A (FORRER HOMER WEBB) 24 September 1968 (1968-09-24) * figures *	1,2,5	
D,A	US 2 733 832 A (NEWTON) 7 February 1956 (1956-02-07) * figures *	1,2,5	TECHNICAL FIELDS SEARCHED (Int.Cl.7) B65D
The present search report has been drawn up for all claims			
Place of search BERLIN		Date of completion of the search 20 June 2001	Examiner Spettel, J
<p>CATEGORY OF CITED DOCUMENTS</p> <p>X : particularly relevant if taken alone Y : particularly relevant if combined with another document of the same category A : technological background O : non-written disclosure P : intermediate document</p> <p>T : theory or principle underlying the invention E : earlier patent document, but published on, or after the filing date D : document cited in the application L : document cited for other reasons & : member of the same patent family, corresponding document</p>			

EPO FORM 1503 03/82 (P04C01)

**ANNEX TO THE EUROPEAN SEARCH REPORT
ON EUROPEAN PATENT APPLICATION NO.**

EP 01 20 1727

This annex lists the patent family members relating to the patent documents cited in the above-mentioned European search report. The members are as contained in the European Patent Office EDP file on
The European Patent Office is in no way liable for these particulars which are merely given for the purpose of information.

20-06-2001

Patent document cited in search report		Publication date	Patent family member(s)	Publication date
US 2920791	A	12-01-1960	NONE	
US 4312446	A	26-01-1982	US 4378880 A	05-04-1983
US 4509640	A	09-04-1985	CA 1238018 A GB 2080251 A,B	14-06-1988 03-02-1982
US 3331530	A	18-07-1967	NONE	
US 3402872	A	24-09-1968	NONE	
US 2733832	A	07-02-1956	NONE	