



(12) **EUROPEAN PATENT APPLICATION**

(88) Date of publication A3:
14.08.2002 Bulletin 2002/33

(51) Int Cl.7: **B04B 1/20**, B04B 9/10,
B04B 15/06

(43) Date of publication A2:
05.09.2001 Bulletin 2001/36

(21) Application number: **00121286.9**

(22) Date of filing: **06.10.2000**

(84) Designated Contracting States:
AT BE CH CY DE DK ES FI FR GB GR IE IT LI LU
MC NL PT SE
Designated Extension States:
AL LT LV MK RO SI

(72) Inventor: **Kitada, Hiroshi**
Kasukabe-City,
Saitama Prefecture 344-0065 (JP)

(74) Representative: **Schwarz, Thomas, Dipl.-Ing. et al**
Charrier Rapp & Liebau,
Postfach 31 02 60
86063 Augsburg (DE)

(30) Priority: **03.03.2000 JP 2000063343**

(71) Applicant: **Kitada, Hiroshi**
Kasukabe-City,
Saitama Prefecture 344-0065 (JP)

(54) **Vertical type solid-liquid separating apparatus**

(57) A vertical type solid-liquid separating apparatus (1) comprises a frame; an outer cylinder (2) rotatably supported on the frame; an inner cylinder (3) coaxially and rotatably disposed within the outer cylinder to define an annular separating chamber therebetween; a screw blade (5) fixedly attached to the outer circumference of the inner cylinder so that a small gap remains between the screw blade and the inner wall of the outer cylinder. An original liquid is supplied into the separating chamber. The separated, cleaned liquid is discharged from an upper part of the separating chamber and sludge is discharged from a lower part of the separating chamber. The driving means comprises a first motor (21) for driving the outer cylinder, a planetary means (20) connected to both the outer cylinder and the inner cylinder, and a second motor (22) for setting a speed difference of the planetary means, so that the outer and inner cylinders are rotated in a same rotational direction and the rotational speed of the outer cylinder is slightly larger than that of the inner cylinder.

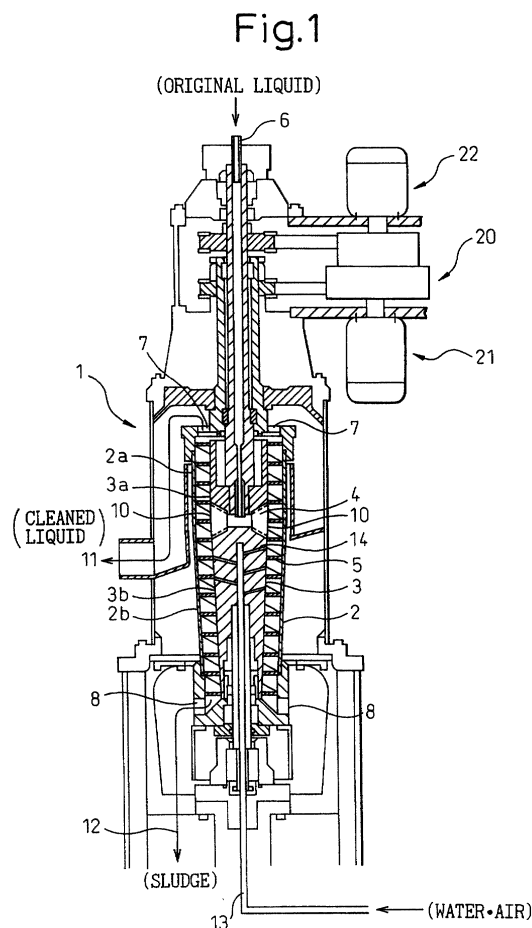



European Patent
Office

EUROPEAN SEARCH REPORT

Application Number
EP 00 12 1286

DOCUMENTS CONSIDERED TO BE RELEVANT			
Category	Citation of document with indication, where appropriate, of relevant passages	Relevant to claim	CLASSIFICATION OF THE APPLICATION (Int.Cl.7)
X	US 4 327 862 A (JAKOBS WILLY) 4 May 1982 (1982-05-04) * column 1, line 5 - line 8 * * column 1, line 36 - line 68 * * column 2, line 1 - line 20 * * column 3, line 1 - line 13 * * column 3, line 20 - line 54 * * figure 1 *	1,8,9	B04B1/20 B04B9/10 B04B15/06
X	GB 2 099 334 A (WESTFALIA SEPARATOR AG) 8 December 1982 (1982-12-08) * column 1, line 5 - line 16 * * figures 1,2 *	1-6,8	
X	US 5 941 810 A (GAY DANIEL) 24 August 1999 (1999-08-24) * column 1, line 8 - line 16 * * column 3, line 16 - line 58 * * column 4, line 40 - line 67 * * figure 1 *	1,8,9	
X	WO 93 20947 A (NIELSEN HELMUTH K ;ALFA LAVAL SEPARATION AS (DK); CHRISTENSEN MOGE) 28 October 1993 (1993-10-28) * page 1, line 1 - line 30 * * figure 1 *	15	TECHNICAL FIELDS SEARCHED (Int.Cl.7) B04B
Y		16	
Y	PATENT ABSTRACTS OF JAPAN vol. 1998, no. 06, 30 April 1998 (1998-04-30) & JP 10 028899 A (TSUKISHIMA KIKAI CO LTD), 3 February 1998 (1998-02-03) * abstract; figure 1 *	16	
The present search report has been drawn up for all claims			
Place of search MUNICH		Date of completion of the search 13 June 2002	Examiner Redelsperger, C
CATEGORY OF CITED DOCUMENTS X : particularly relevant if taken alone Y : particularly relevant if combined with another document of the same category A : technological background O : non-written disclosure P : intermediate document		T : theory or principle underlying the invention E : earlier patent document, but published on, or after the filing date D : document cited in the application L : document cited for other reasons ----- & : member of the same patent family, corresponding document	

EPO FORM 1503 03/82 (P04/C01)

**ANNEX TO THE EUROPEAN SEARCH REPORT
ON EUROPEAN PATENT APPLICATION NO.**

EP 00 12 1286

This annex lists the patent family members relating to the patent documents cited in the above-mentioned European search report.
The members are as contained in the European Patent Office EDP file on
The European Patent Office is in no way liable for these particulars which are merely given for the purpose of information.

13-06-2002

Patent document cited in search report		Publication date		Patent family member(s)	Publication date
US 4327862	A	04-05-1982	DE	2849547 A1	22-05-1980
			DK	480879 A	16-05-1980
			FR	2441426 A1	13-06-1980
			SE	444772 B	12-05-1986
			SE	7909397 A	16-05-1980

GB 2099334	A	08-12-1982	NONE		

US 5941810	A	24-08-1999	FR	2746675 A1	03-10-1997
			EP	0798046 A1	01-10-1997

WO 9320947	A	28-10-1993	DK	47592 A	09-10-1993
			WO	9320947 A1	28-10-1993

JP 10028899	A	03-02-1998	NONE		

EPO FORM P0459

For more details about this annex : see Official Journal of the European Patent Office, No. 12/82