



Europäisches Patentamt
European Patent Office
Office européen des brevets



(11) **EP 1 130 302 A3**

(12) **EUROPEAN PATENT APPLICATION**

(88) Date of publication A3:
13.08.2003 Bulletin 2003/33

(51) Int Cl.7: **F16K 37/00, F17D 5/06**

(43) Date of publication A2:
05.09.2001 Bulletin 2001/36

(21) Application number: **01301649.8**

(22) Date of filing: **23.02.2001**

(84) Designated Contracting States:
**AT BE CH CY DE DK ES FI FR GB GR IE IT LI LU
MC NL PT SE TR**
Designated Extension States:
AL LT LV MK RO SI

(72) Inventor: **Thornley, Nigel**
Sale, Cheshire M33 2PL (GB)

(74) Representative: **Ajello, Michael John et al**
Harrison, Goddard, Foote,
11c Compstall Road,
Marple Bridge,
Stockport SK6 5HH (GB)

(30) Priority: **02.03.2000 GB 0004951**
02.10.2000 GB 0023992

(71) Applicant: **Medem (UK) Limited**
Altrincham, Cheshire WA14 4ZA (GB)

(54) **A fluid pressure proving system**

(57) A fluid pressure proving system for examining the integrity of, for example, a gas supply system including pipework leading to a number of gas outlets such as might be found in a school laboratory, the system comprising a shut-off valve (14) with actuating means (22) therefor connected to a control unit (20), a pair of pressure transducers (15, 16) connected respectively to the inlet and outlet sides of the flow control valve (14) and adapted to produce signals representative of the pressures the inlet and outlet sides, the control unit (20) including a micro-processor to determine the pressure differential and to cause closure of the flow control valve (14), or to prevent its opening, in the event of a leak in the gas outlets (12). The system also includes a timer (42) whereby the gas supply system is shut down automatically after a predetermined period of non-use.

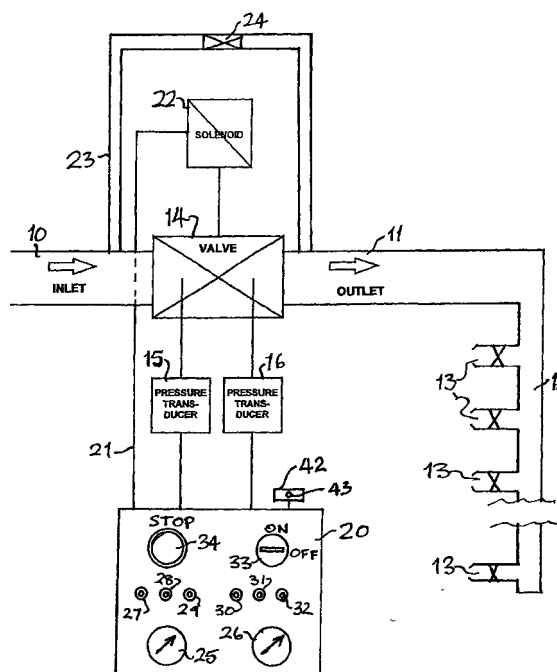

Fig. 1

EP 1 130 302 A3



European Patent
Office

EUROPEAN SEARCH REPORT

Application Number
EP 01 30 1649

DOCUMENTS CONSIDERED TO BE RELEVANT			
Category	Citation of document with indication, where appropriate, of relevant passages	Relevant to claim	CLASSIFICATION OF THE APPLICATION (Int.Cl.7)
A	EP 0 789 183 A (PETIT CHRISTOPHE HENRI) 13 August 1997 (1997-08-13) * column 1, line 43 - column 2, line 4; figure 1 *	1-5,11	F16K37/00 F17D5/06
A	CH 534 840 A (ERDOEL RAFFINERIE MANNHEIM GMB) 15 March 1973 (1973-03-15) * column 2, line 32 - column 3, line 26; figure *	1-3,10, 11	
E	WO 01 21989 A (LEE WON BAE) 29 March 2001 (2001-03-29) * page 8, line 19 - page 11, line 11; figures 1-9 *	1,10	
			TECHNICAL FIELDS SEARCHED (Int.Cl.7)
			F17D G01L
The present search report has been drawn up for all claims			
Place of search THE HAGUE		Date of completion of the search 27 June 2003	Examiner Christensen, J
<p>CATEGORY OF CITED DOCUMENTS</p> <p>X : particularly relevant if taken alone Y : particularly relevant if combined with another document of the same category A : technological background O : non-written disclosure P : intermediate document</p> <p>T : theory or principle underlying the invention E : earlier patent document, but published on, or after the filing date D : document cited in the application L : document cited for other reasons & : member of the same patent family, corresponding document</p>			

EPO FORM 1503 03.82 (P04C01)

**ANNEX TO THE EUROPEAN SEARCH REPORT
ON EUROPEAN PATENT APPLICATION NO.**

EP 01 30 1649

This annex lists the patent family members relating to the patent documents cited in the above-mentioned European search report. The members are as contained in the European Patent Office EDP file on
The European Patent Office is in no way liable for these particulars which are merely given for the purpose of information.

27-06-2003

Patent document cited in search report		Publication date		Patent family member(s)	Publication date
EP 0789183	A	13-08-1997	FR	2744787 A1	14-08-1997
			EP	0789183 A1	13-08-1997

CH 534840	A	15-03-1973	AT	308426 B	10-07-1973
			AU	457079 B2	20-12-1974
			BE	761000 A1	27-05-1971
			DE	2450730 A1	29-04-1976
			DE	1922986 A1	21-01-1971
			FR	2128201 A5	20-10-1972
			NL	7018697 A	26-06-1972
			AU	2395770 A	06-07-1972
			GB	1304430 A	24-01-1973
			US	3664357 A	23-05-1972

WO 0121989	A	29-03-2001	KR	2000030070 A	05-06-2000
			KR	2000036783 A	05-07-2000
			AU	7455700 A	24-04-2001
			CN	1375046 T	16-10-2002
			JP	2003510535 T	18-03-2003
			WO	0121989 A1	29-03-2001
			KR	173513 Y1	15-03-2000
			KR	192369 Y1	16-08-2000
