



Europäisches Patentamt
European Patent Office
Office européen des brevets



(11) **EP 1 132 534 A3**

(12) **EUROPEAN PATENT APPLICATION**

(88) Date of publication A3:
24.10.2001 Bulletin 2001/43

(51) Int Cl.7: **E04B 1/20**, E04C 5/08,
E04B 1/21

(43) Date of publication A2:
12.09.2001 Bulletin 2001/37

(21) Application number: **01105947.4**

(22) Date of filing: **09.03.2001**

(84) Designated Contracting States:
**AT BE CH CY DE DK ES FI FR GB GR IE IT LI LU
MC NL PT SE TR**
Designated Extension States:
AL LT LV MK RO SI

(72) Inventor: **Arioglu, Ersin**
Camlica, 81180 Istanbul (TR)

(74) Representative: **Yurtseven, M. Tuna**
Tubay Consultancy Ltd.,
Saglik Sokak, 30
06420 Yenisehir - Ankara (TR)

(30) Priority: **09.03.2000 TR 200000700**

(71) Applicant: **Yapi Merkezi Prefabrikasyon A.S.**
81180 Istanbul (TR)

(54) **Moment-resisting beam to column connection**

(57) A method of connecting a pre-cast horizontal building element (beam) (3) to a pre-cast vertical building element (column) (2) by post-tensioning after one end (4) of the said beam (3) leans laterally on one side face (5) of the said column, and as a result of obtaining a connection (1) which is capable of transferring mo-

ment of flexion and shear force whereby the connection exhibits reliable and sufficient strength for resistance against seismic loads. Post-tensioning the beam (3) to the column (2) is performed by the tensioning and locking of the post-tensioning tendons (8) which are fed in the tendon sleeves (7) that are embedded in the column (2).

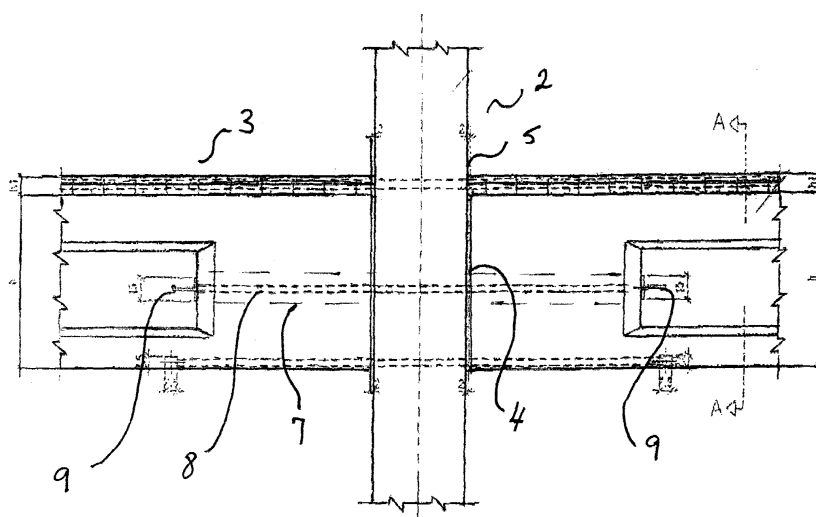

FIGURE 1

EP 1 132 534 A3



European Patent
Office

EUROPEAN SEARCH REPORT

Application Number
EP 01 10 5947

DOCUMENTS CONSIDERED TO BE RELEVANT			
Category	Citation of document with indication, where appropriate, of relevant passages	Relevant to claim	CLASSIFICATION OF THE APPLICATION (Int.Cl.7)
X	GB 1 436 849 A (PENTA OCEAN CONSTRUCTION) 26 May 1976 (1976-05-26) * page 1, line 12 - line 17; figures 5,6 * * page 1, line 45 - line 62 * * page 1, line 72 - page 2, line 5 * * page 2, line 84 - line 119 *	1-5	E04B1/20 E04C5/08 E04B1/21
X	JP 07 207757 A (TAISEI CORP) 8 August 1995 (1995-08-08) * figures 1,2,7 *	1-5	
X	FR 2 438 719 A (KLEIN BERNARD) 9 May 1980 (1980-05-09) * figures 1,2 *	1,2,4	
A		3,5	
			TECHNICAL FIELDS SEARCHED (Int.Cl.7)
			E04B
The present search report has been drawn up for all claims			
Place of search		Date of completion of the search	Examiner
THE HAGUE		21 August 2001	Demeester, J
CATEGORY OF CITED DOCUMENTS X : particularly relevant if taken alone Y : particularly relevant if combined with another document of the same category A : technological background O : non-written disclosure P : intermediate document T : theory or principle underlying the invention E : earlier patent document, but published on, or after the filing date D : document cited in the application L : document cited for other reasons & : member of the same patent family, corresponding document			

EP0 FORM 1503 03 92 (P4/C01)

**ANNEX TO THE EUROPEAN SEARCH REPORT
ON EUROPEAN PATENT APPLICATION NO.**

EP 01 10 5947

This annex lists the patent family members relating to the patent documents cited in the above-mentioned European search report. The members are as contained in the European Patent Office EDP file on
The European Patent Office is in no way liable for these particulars which are merely given for the purpose of information.

21-08-2001

Patent document cited in search report	Publication date	Patent family member(s)	Publication date
GB 1436849 A	26-05-1976	JP 49032418 A MY 20977 A	25-03-1974 31-12-1977
JP 07207757 A	08-08-1995	NONE	
FR 2438719 A	09-05-1980	NONE	

EPO FORM P0459

For more details about this annex : see Official Journal of the European Patent Office, No. 12/82