



Europäisches Patentamt  
European Patent Office  
Office européen des brevets



(11)

**EP 1 134 372 A2**

(12)

## EUROPEAN PATENT APPLICATION

(43) Date of publication:

**19.09.2001 Bulletin 2001/38**

(51) Int Cl.7: **F01N 9/00, F02D 41/14**

(21) Application number: **01302355.1**

(22) Date of filing: **14.03.2001**

(84) Designated Contracting States:

**AT BE CH CY DE DK ES FI FR GB GR IE IT LI LU  
MC NL PT SE TR**

Designated Extension States:

**AL LT LV MK RO SI**

(72) Inventors:

- Bidner, David Karl  
Livonia, Michigan 48150 (US)
- Surnilla, Gopichandra  
West Bloomfield, Michigan 48324 (US)

(30) Priority: **17.03.2000 US 528147**

(74) Representative: **Messulam, Alec Moses et al**

**A. Messulam & Co. Ltd.,**

**43-45 High Road**

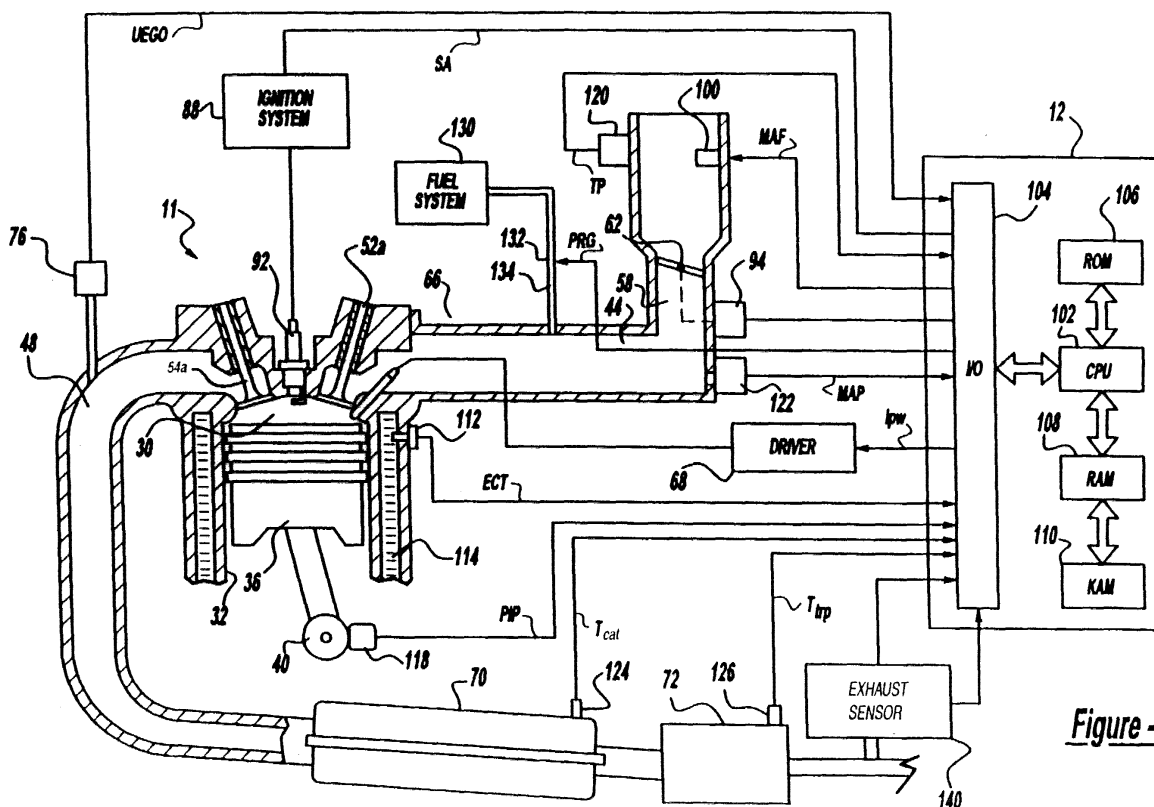
**Bushey Heath, Bushey, Herts WD23 1EE (GB)**

(71) Applicant: **Ford Global Technologies, Inc.**  
**Dearborn, Michigan 48126 (US)**

### (54) Method for improved performance of a vehicle

(57) An engine control system for managing lean NOx trap (72) decontamination uses associated fuel economy impacts to determine when decontamination is enabled. In particular, a maximum achievable benefit provided by lean operation with a decontaminated NOx

trap (72), a present fuel economy benefit being provided by lean operation, and a fuel economy penalty for performing decontamination are used. When a resulting benefit is greater than a penalty, decontamination is enabled.



**Figure - 1**

**EP 1 134 372 A2**

**Description**

**[0001]** The invention relates to a system and method for controlling an internal combustion engine coupled to an emission control device.

**[0002]** In direct injection spark ignition engines, the engine operates at or near wide-open throttle during stratified air-fuel ratio operation in which the combustion chambers contain stratified layers of different air-fuel ratio mixtures. Strata closest to the spark plug contain a stoichiometric mixture or a mixture slightly rich of stoichiometry, and subsequent strata contain progressively leaner mixtures. The engine may also operate in a homogeneous mode of operation with a homogeneous mixture of air and fuel generated in the combustion chamber by early injection of fuel into the combustion chamber during its intake stroke. Homogeneous operation may be either lean of stoichiometry, at stoichiometry, or rich of stoichiometry.

**[0003]** Direct injection engines are also coupled to emission control devices known as three-way catalytic converters optimised to reduce CO, HC, and NOx. When operating at air-fuel ratio mixtures lean of stoichiometry, a three way catalyst optimised for NOx storage, known as a NOx trap or catalyst, is typically coupled downstream of the first three-way catalytic converter.

**[0004]** During lean, rich, and stoichiometric operation, sulphur contained in the fuel can become trapped in the emission control device in the form of SOx. This gradually degrades emission control device capacity for storing NOx, as well as emission control device efficiency. To counteract sulphur effects, various sulphur decontamination methods are available.

**[0005]** One method for determining when to perform a decontamination cycle uses an estimation scheme. In this approach, an amount of SOx stored in the NOx trap is estimated based on operating conditions. For example, amount of SOx stored is estimated based on driving distance. In another example, the amount of stored SOx is estimated based engine operating conditions. Then, when the estimated amount of stored SOx reaches a predetermined value, the decontamination cycle is performed. These decontamination cycles are capable of removing reversible contamination. Such a method is described in U.S. 5,657,625.

**[0006]** The inventors herein have recognised a disadvantage with the above approach where permanent, or irreversible, contamination is also present. In particular, depending on a level of permanent contamination, performing a decontamination cycle may not restore enough functionality of the emission control device to warrant operating lean of stoichiometry or to warrant decontamination acts.

**[0007]** An object of the invention claimed herein is to provide a method for determining maximum performance of an emission control device.

**[0008]** According to the present invention there is provided a method of determining performance of an emission control device coupled to an internal combustion engine, the emission control device being susceptible to contamination, the method comprising: performing a decontamination cycle; after said decontamination cycle, measuring a benefit of both operating lean of stoichiometry for first a first interval and operating near stoichiometry or rich of stoichiometry for a second interval.

**[0009]** By determining available benefit of an emission control device after a decontamination cycle, it is possible to make more accurate engine control decisions. In particular, more accurate decisions can be made as to whether lean operation should be continued without a decontamination cycle, whether lean operation should be continued with a decontamination cycle, or whether lean operation should be discontinued. Accuracy of these and other decisions are improved if performance of the emission control device after a decontamination cycle is determined.

**[0010]** An advantage of the above aspect of the present invention is improved fuel economy without degrading emission performance.

**[0011]** The present invention will now be described further, by way of example, with reference to the accompanying drawings, in which:

Figures 1-2 are block diagrams of an embodiment wherein the invention is used to advantage; and

Figures 3-14, 15A, 15B and 15C are high level flow charts of various operations performed by a portion of the embodiment shown in Figure 1.

**[0012]** Direct injection spark ignited internal combustion engine 10, comprising a plurality of combustion chambers, is controlled by electronic engine controller 12 as shown in Figure 1. Combustion chamber 30 of engine 10 includes combustion chamber walls 32 with piston 36 positioned therein and connected to crankshaft 40. In this particular example, piston 30 includes a recess or bowl (not shown) to help in forming stratified charges of air and fuel. Combustion chamber 30 is shown communicating with intake manifold 44 and exhaust manifold 48 via respective intake valves 52a and 52b (not shown), and exhaust valves 54a and 54b (not shown). Fuel injector 66 is shown directly coupled to combustion chamber 30 for delivering liquid fuel directly therein in proportion to the pulse width of signal fpw received from controller 12 via conventional electronic driver 68. Fuel is delivered to fuel injector 66 by a conventional high

pressure fuel system (not shown) including a fuel tank, fuel pumps, and a fuel rail.

**[0013]** Intake manifold 44 is shown communicating with throttle body 58 via throttle plate 62. In this particular example, throttle plate 62 is coupled to electric motor 94 so that the position of throttle plate 62 is controlled by controller 12 via electric motor 94. This configuration is commonly referred to as electronic throttle control (ETC) which is also utilised during idle speed control. In an alternative embodiment (not shown), which is well known to those skilled in the art, a bypass air passageway is arranged in parallel with throttle plate 62 to control inducted airflow during idle speed control via a throttle control valve positioned within the air passageway.

**[0014]** Exhaust gas oxygen sensor 76 is shown coupled to exhaust manifold 48 upstream of catalytic converter 70. In this particular example, sensor 76 provides signal UEGO to controller 12 which converts signal UEGO into a relative air-fuel ratio  $\lambda$ . Signal UEGO is used to advantage during feedback air-fuel ratio control in a manner to maintain average air-fuel ratio at a desired air-fuel ratio as described later herein. In an alternative embodiment, sensor 76 can provide signal EGO (not shown) which indicates whether exhaust air-fuel ratio is either lean of stoichiometry or rich of stoichiometry.

**[0015]** Conventional distributorless ignition system 88 provides ignition spark to combustion chamber 30 via spark plug 92 in response to spark advance signal SA from controller 12.

**[0016]** Controller 12 causes combustion chamber 30 to operate in either a homogeneous air-fuel ratio mode or a stratified air-fuel ratio mode by controlling injection timing. In the stratified mode, controller 12 activates fuel injector 66 during the engine compression stroke so that fuel is sprayed directly into the bowl of piston 36. Stratified air-fuel ratio layers are thereby formed. The strata closest to the spark plug contains a stoichiometric mixture or a mixture slightly rich of stoichiometry, and subsequent strata contain progressively leaner mixtures. During the homogeneous mode, controller 12 activates fuel injector 66 during the intake stroke so that a substantially homogeneous air-fuel ratio mixture is formed when ignition power is supplied to spark plug 92 by ignition system 88. Controller 12 controls the amount of fuel delivered by fuel injector 66 so that the homogeneous air-fuel ratio mixture in chamber 30 can be selected to be substantially at (or near) stoichiometry, a value rich of stoichiometry, or a value lean of stoichiometry. Operation substantially at (or near) stoichiometry refers to conventional closed loop oscillatory control about stoichiometry. The stratified air-fuel ratio mixture will always be at a value lean of stoichiometry, the exact air-fuel ratio being a function of the amount of fuel delivered to combustion chamber 30. An additional split mode of operation wherein additional fuel is injected during the exhaust stroke while operating in the stratified mode is available. An additional split mode of operation wherein additional fuel is injected during the intake stroke while operating in the stratified mode is also available, where a combined homogeneous and split mode is available.

**[0017]** Nitrogen oxide (NOx) absorbent or trap 72 is shown positioned downstream of catalytic converter 70. NOx trap 72 absorbs NOx when engine 10 is operating lean of stoichiometry. The absorbed NOx is subsequently reacted with HC and catalysed during a NOx purge cycle when controller 12 causes engine 10 to operate in either a rich mode or a near stoichiometric mode.

**[0018]** Controller 12 is shown in Figure 1 as a conventional microcomputer including: microprocessor unit 102, input/output ports 104, an electronic storage medium for executable programs and calibration values, shown as read-only memory chip 106 in this particular example, random access memory 108, keep alive memory 110, and a conventional data bus.

**[0019]** Controller 12 is shown receiving various signals from sensors coupled to engine 10, in addition to those signals previously discussed, including: measurement of inducted mass air flow (MAF) from mass air flow sensor 100 coupled to throttle body 58; engine coolant temperature (ECT) from temperature sensor 112 coupled to cooling sleeve 114; a profile ignition pickup signal (PIP) from Hall effect sensor 118 coupled to crankshaft 40 giving an indication of engine speed (RPM); throttle position TP from throttle position sensor 120; and absolute Manifold Pressure Signal MAP from sensor 122. Engine speed signal RPM is generated by controller 12 from signal PIP in a conventional manner and manifold pressure signal MAP provides an indication of engine load.

**[0020]** In this particular example, temperature Tcat of catalytic converter 70 and temperature Ttrp of NOx trap 72 are inferred from engine operation as disclosed in U.S. Patent No. 5,414,994, the specification of which is incorporated herein by reference. In an alternate embodiment, temperature Tcat is provided by temperature sensor 124 and temperature Ttrp is provided by temperature sensor 126.

**[0021]** Fuel system 130 is coupled to intake manifold 44 via tube 132. Fuel vapours (not shown) generated in fuel system 130 pass through tube 132 and are controlled via purge valve 134. Purge valve 134 receives control signal PRG from controller 12.

**[0022]** Exhaust sensor 140 is a sensor that produces two output signals. First output signal (SIGNAL1) and second output signal (SIGNAL2) are both received by controller 12. Exhaust sensor 140 can be a sensor known to those skilled in the art that is capable of indicating both exhaust air-fuel ratio and nitrogen oxide concentration.

**[0023]** In a preferred embodiment, SIGNAL1 indicates exhaust air-fuel ratio and SIGNAL2 indicates nitrogen oxide concentration. In this embodiment, sensor 140 has a first chamber (not shown) in which exhaust gas first enters where a measurement of oxygen partial pressure is generated from a first pumping current. Also, in the first chamber, oxygen

partial pressure of the exhaust gas is controlled to a predetermined level. Exhaust air-fuel ratio can then be indicated based on this first pumping current. Next, the exhaust gas enters a second chamber (not shown) where NO<sub>x</sub> is decomposed and measured by a second pumping current using the predetermined level. Nitrogen oxide concentration can then be indicated based on this second pumping current.

**[0024]** In one aspect of the present invention, a determination of degradation of the nitrogen oxide concentration measurement can be made if it is determined that the exhaust air-fuel ratio measurement is degraded. This is because nitrogen oxide concentration is not accurately detected in the second chamber unless the first chamber controls oxygen partial pressure properly. In other words, if it is determined that operation of the first chamber (where partial pressure of oxygen is measured) is degraded, then it is possible to determine that the second signal (SIGNAL2) indicating nitrogen oxide concentration is degraded as described later herein with particular reference to Figure 13.

**[0025]** Referring now to Figure 2, a port fuel injection engine 11 is shown where fuel is injected through injector 66 into intake manifold 44. Engine 11 is operated homogeneously substantially at stoichiometry, rich of stoichiometry, or lean of stoichiometry. Fuel is delivered to fuel injector 66 by a conventional fuel system (not shown) including a fuel tank, fuel pumps, and a fuel rail.

**[0026]** Those skilled in the art will recognise, in view of this disclosure, that the methods of the present invention can be used to advantage with either port fuel injected or directly injected engines.

**[0027]** Referring now to Figures 3-5, routines for determining performance impacts of operating in various engine operating conditions are described. In a preferred embodiment, performance impact is a fuel economy percentage impact over stoichiometric operation. The impact can be a benefit, where fuel is saved over stoichiometric operation, or a fuel loss. In other words, the following routines determine fuel economy saved relative to stoichiometric operation or fuel economy lost relative to stoichiometric operation. However, those skilled in the art will recognise in view of this disclosure various other performance impacts that can be used to compare different operation modes such as, for example, fuel usage impact, fuel efficiency impact, fuel savings, fuel loss, engine efficiency impact, fuel savings per distance travelled by the vehicle, or a driveability impact.

**[0028]** Referring now specifically to Figure 3, a routine is described for determining a maximum fuel economy benefit that can be provided when operating lean, assuming that emission control device 72 has been decontaminated. More specifically in a preferred embodiment, that a sulphur decontamination has been completed. In other words, the routine determines the maximum potential fuel economy benefit that can be provided after performing a decontamination cycle. First, in step 308, counter j is reset equal to zero. Next, in step 310, a determination is made as to whether a decontamination cycle has just been completed. A decontamination cycle, as described herein, refers to any operating cycle where engine operating conditions are changed to remove a contaminant. For example, a sulphur decontamination cycle where exhaust gas temperature is raised and the engine is operated substantially at or rich of stoichiometry to remove sulphur contaminating emission control device 72 is one such decontamination cycle. When the answer to step 310 is YES, the routine continues to step 312 where parameter OLD\_FE\_MAX is set equal to parameter FILTERED\_FE\_MAX. Also, in step 312, counter j is set equal to one. Counter j keeps track of the number of NO<sub>x</sub> fill/purge cycles after a decontamination cycle over which the maximum fuel economy benefit is averaged. Next, in step 314, a determination is made as to whether a NO<sub>x</sub> fill/purge cycle has just been completed. When the answer to step 314 is YES, a determination is made as to whether counter j equals one. When the answer to step 316 is YES, the routine continues to step 318. In step 318, the routine calculates temporary fuel economy benefit (FE\_TEMP<sub>j</sub>) based on current fuel economy benefit (FE\_CUR), where current fuel economy benefit is calculated as described below. This temporary fuel economy benefit represents the fuel economy benefit averaged over a NO<sub>x</sub> fill/purge cycle that is achieved compared to operating the engine substantially at stoichiometry. Next, in step 320, maximum fuel economy benefit (FE\_MAX) is calculated based on temporary fuel economy benefit. Next, in step 322, counter j is incremented. Next, in step 324, a determination is made as to whether counter j is greater than predetermined value J1. Predetermined value J1 represents the number of NO<sub>x</sub> fill/purge cycles after a decontamination cycle over which maximum fuel economy benefit, provided by lean operation relative to stoichiometric operation, is calculated. In a preferred embodiment, predetermined value J1 represents the number of NO<sub>x</sub> fill/purge cycles after a decontamination cycle over which maximum fuel economy benefit, is averaged. This averaging allows variations in vehicle operating conditions to be accounted in determining maximum fuel economy benefit so that a representative value is obtained. When the answer to step 324 is YES, the filtered maximum fuel economy benefit (FIL\_FE\_MAX) is set equal to maximum fuel economy benefit.

**[0029]** Continuing with Figure 3, when the answer to step 316 is NO, temporary fuel economy benefit (FE\_TEMP<sub>j</sub>) is calculated in step 326 based on current fuel economy benefit (FE\_CUR). Current fuel economy benefit (FE\_CUR) represents the current fuel economy benefit relative to stoichiometric operation provided by lean operation and is calculated based on operating conditions. In particular, as described in U.S. Patent Application serial number \_\_\_\_\_, titled "METHOD AND APPARATUS FOR CONTROLLING LEAN-BURN ENGINE BASED UPON PREDICTED PERFORMANCE IMPACT", filed concurrently with the present application on \_\_\_\_\_, attorney docket number 199-0979, assigned to the same assignee as the present application, which is hereby expressly

incorporated by reference, a performance impact is set as a percentage fuel economy benefit/loss associated with engine operation at a selected lean or rich operating condition relative to a reference stoichiometric operating condition at MBT, the controller 12 first determines whether the lean-burn feature is enabled. If the lean-burn feature is enabled as, for example indicated by the lean-burn running flag LB\_RUNNING\_FLG being equal to logical one, the controller 12 determines a first value TQ\_LB representing an indicated torque output for the engine when operating at the selected lean or rich operating condition, based on its selected air-fuel ratio LAMBSE and the degrees DELTA\_SPARK of retard from MET of its selected ignition timing, and further normalised for fuel flow. Then, controller 12 determines a second value TQ\_STOICH representing an indicated torque output for the engine 10 when operating with a stoichiometric air-fuel ratio at MBT, likewise normalised for fuel flow. In particular, TQ\_LB is determined as a function of desired engine torque, engine speed, desired air-fuel ratio, and DELTA\_SPARK. Further, TQ\_STOICH is determined as a function of desired engine torque and engine speed. Next, the controller 12 calculates the lean-burn torque ratio TR\_LB by dividing the first normalised torque value TQ\_LB with the second normalised torque value TQ\_STOICH.

**[0030]** Continuing, the controller 12 determines a value SAVINGS representative of the cumulative fuel savings to be achieved by operating at the selected lean operating condition relative to the reference stoichiometric operating condition, based upon the air mass value AM, the current (lean or rich) lean-burn air-fuel ratio (LAMBSE) and the determined lean-burn torque ratio TR\_LB, wherein

$$\text{SAVINGS} = \text{SAVINGS} + (\text{AM} * \text{LAMBSE} * 14.65 * (1 - \text{TR})).$$

The controller 12 then determines a value DIST\_ACT\_CUR representative of the actual miles travelled by the vehicle since the start of the last trap purge or desulphurisation event. While the "current" actual distance value DIST\_ACT\_CUR is determined in any suitable manner, in the exemplary system, the controller 14 determines the current actual distance value DIST\_ACT\_CUR by accumulating detected or determined instantaneous values VS for vehicle speed.

**[0031]** Because the fuel economy benefit to be obtained using the lean-burn feature is reduced by the "fuel penalty" of any associated trap purge event, in the exemplary system, the controller 12 determines the "current" value FE\_CUR for fuel economy benefit only once per NOx fill cycle. And, because the purge event's fuel penalty is directly related to the preceding trap "fill," the current fuel economy benefit value FE\_CUR is preferably determined at the moment that the purge event is deemed to have just been completed, as described below.

**[0032]** Continuing with Figure 3, in step 328, maximum fuel economy benefit is calculated as a function ( $f_1$ ) of maximum fuel economy benefit and temporary fuel economy benefit. In this way, the fuel economy benefit provided by a decontaminated emission control device is filtered over several NOx fill/purge cycles. In a preferred embodiment, the filtering is performed by a rolling average function of the form in the following equation where ( $fk$ ) is a filter coefficient between zero and one. Those skilled in the art will recognise, in view of this disclosure, this as a single pole low pass filter.

$$\text{output} = (1 - fk)\text{output} + (fk)\text{input}$$

or,

$$\text{output} = (1 - fk)\text{old\_output} + (fk)\text{input}, \text{old\_output} = \text{output}$$

Thus, according to the present invention, it is possible to determine the fuel economy benefit provided by a decontaminated emission control device.

**[0033]** Referring now to Figure 4, a routine is described for determining the present, or current, fuel economy benefit that is being provided by operating lean of stoichiometry with the emission control device 72 in its present state, be it contaminated or decontaminated. First, in step 410, a determination is made as to whether a NOx fill/purge cycle has just been completed. When the answer to step 410 is YES, the routine continues to step 412 where parameter OLD\_FE\_CUR is set equal to parameter FIL\_FE\_CUR. Next, in step 414, the routine calculates the current fuel economy benefit (FE\_CUR). Next, in step 416, the routine calculates the filtered current fuel economy benefit (FIL\_FE\_CUR) based on a filtered value of the current fuel economy benefit, and parameter OLD\_FE\_CUR. In other words, the current fuel economy benefit (FIL\_FE\_CUR) represents the fuel economy benefit that will be realised if the system continues to operate as it currently does and no decontamination is performed. Accordingly, (FIL\_FE\_CUR) is the fuel economy benefit that will be achieved by not performing a decontamination cycle.

**[0034]** In a preferred embodiment, function ( $f_2$ ) represents the rolling average function describe above herein. Thus,

according to the present invention, a fuel economy benefit averaged over several NOx fill/purge cycle can be determined. This value can then be used to advantage in various ways since it indicates an on-line measure of the improved fuel economy performance provided by lean operation averaged to remove cycle to cycle variation.

**[0035]** Referring now to Figure 5, a routine is described for determining a fuel economy penalty experienced by performing a decontamination cycle. More specifically, in a preferred embodiment, a decontamination cycle that removes SOx. First, in step 510, a determination is made as to whether a decontamination cycle has just been completed. When the answer to step 510 is YES, the routine continues to step 512 where a fuel economy penalty is calculated. The current fuel economy penalty of the last decontamination cycle (CUR\_FE\_PENALTY) is calculated by dividing the excess fuel used to generate heat or the excess fuel used to operate in one condition compared to another condition by the distance between decontamination cycles. In other words, the penalty of performing a decontamination cycle is spread over the distance between two decontamination cycles. Next, in step 514, a filtered fuel economy penalty is calculated by filtering the current fuel economy penalty according to function ( $f_3$ ) which, in a preferred embodiment, represents the rolling average function describe above herein. Thus, according to the present invention, it is possible to determine the fuel economy penalty experienced by performing a decontamination cycle. In an alternative embodiment, the fuel economy penalty to perform a decontamination cycle can be set to a predetermined value.

**[0036]** Those skilled in the art will recognise, in view of this disclosure, various alterations of the present invention that achieve a similar result. For example, the average excess fuel used during several decontamination cycles can be divided by the total distance between all of the decontamination cycles, thereby providing an averaged fuel economy penalty for performing a decontamination cycle.

**[0037]** In an alternate embodiment, fuel economy penalty to perform a decontamination cycle can be stored as a function of vehicle and/or engine operating parameters. For example, fuel economy penalty can be stored versus vehicle speed and exhaust gas temperature experienced before performing said decontamination cycle. Those skilled in the art will recognise, in view of this disclosure, various other factors that affect a fuel economy penalty to perform a decontamination cycle such as, for example, engine speed, mass air flow, manifold pressure, ignition timing, air-fuel ratio, exhaust gas recirculation amount, and engine torque.

**[0038]** In yet another embodiment, fuel economy penalty can be determined as now described. First, controller 12 updates a stored value DIST\_ACT\_DSX representing the actual distance that the vehicle has travelled since the termination or "end" of the immediately-preceding desulphurisation, or decontamination, event. Then, the controller 12 determines whether a desulphurisation event is currently in progress. While any suitable method is used for desulphurising the trap, an exemplary desulphurisation event is characterised by operation of some of the engine's cylinders with a lean air-fuel mixture and other of the engine's cylinders with a rich air-fuel mixture, thereby generating exhaust gas with a slightly-rich bias. Next, the controller 12 determines the corresponding fuel-normalised torque values TQ\_DSX\_LEAN and TQ\_DSX\_RICH, as a function of current operating conditions. In particular, TQ\_DSX\_LEAN and TQ\_DSX\_RICH are determined as functions of desired engine torque, engine speed, desired air-fuel ratio, and DELTA\_SPARK. Then, the controller 12 further determines the corresponding fuel-normalised stoichiometric torque value TQ\_STOICH as a function of desired engine torque and engine speed. The controller 12 then calculates a cumulative fuel economy penalty value, as follows:

$$\begin{aligned} \text{PENALTY} = \text{PENALTY} + & (\text{AM}/2 * \text{LAMBSE} * 14.65 * (1 - \text{TR\_DSX\_LEAN})) \\ & + (\text{AM}/2 * \text{LAMBSE} * 14.65 * (1 - \text{TR\_DSX\_RICH})) \end{aligned}$$

Then, the controller 12 sets a fuel economy penalty calculation flag to thereby ensure that the current desulphurisation fuel economy penalty measure FE\_PENALTY\_CUR is determined immediately upon termination of the on-going desulphurisation event.

**[0039]** If the controller 12 determines that a desulphurisation event has just been terminated, the controller 12 then determines the current value FE\_PENALTY\_CUR for the fuel economy penalty associated with the terminated desulphurisation event, calculated as the cumulative fuel economy penalty value PENALTY divided by the actual distance value DIST\_ACT\_DSX. In this way, the fuel economy penalty associated with a desulphurisation event is spread over the actual distance that the vehicle has travelled since the immediately-prior desulphurisation event. Next, the controller 12 calculates a rolling average value FE\_PENALTY of the last m current fuel economy penalty values FE\_PENALTY\_CUR to thereby provide a relatively-noise-insensitive measure of the fuel economy performance impact of such desulphurisation events. The value FE\_PENALTY can be used in place of value FIL\_FE\_PENALTY. By way of example only, the average negative performance impact or "penalty" of desulphurisation typically ranges between about 0.3 percent to about 0.5 percent of the performance gain achieved through lean-burn operation. Finally, the controller 23 resets the fuel economy penalty calculation flag FE\_PNLTY\_CALC\_FLG, along with the previously determined (and summed) actual distance value DIST\_ACT\_DSX and the current fuel economy penalty value PENALTY,

in anticipation for the next desulphurisation event.

**[0040]** Referring now to Figure 6, a routine is described for determining whether to commence, or begin, a decontamination cycle. First, in step 610, a determination is made as to whether the maximum potential fuel economy benefit provided a decontaminated emission control device minus the current fuel economy benefit being provided by the decontamination cycle in its present condition is greater than the fuel economy penalty experienced by performing a decontamination cycle. In particular, the difference between parameter FIL\_FE\_MAX and parameter FIL\_FE\_CUR is compared to parameter FIL\_FE\_PENALTY. When the answer to step 610 is YES, the routine has determined that greater fuel economy can be provided by performing a decontamination cycle rather than continuing with operating the engine lean of stoichiometry and performing NOx fill/purge cycles. When the answer to step 610 is NO, the routine has determined that greater fuel economy can be provided by continuing operation in the present condition. In other words, operating with the emission control device in its present condition provides better fuel economy than attempting to improve operation of the emission control device by performing a decontamination cycle. Next, in step 612, a determination is made as to whether normalised NOx storage ability (FIL\_NOX\_STORED) of the emission control device is less than limit value C1. Normalised stored NOx (FIL\_NOX\_STORED) is calculated as described later herein with particular reference to Figures 9 and 10. When the answer to step 612 is YES, the routine continues to step 613 where a determination is made as to whether vehicle distance travelled since the last decontamination cycle is greater than limit distance (DISTANCE\_LIMIT). When the answer to step 613 is YES, the routine continues to step 614 where a determination is made as to whether parameter A1 is equal to one. Parameter A1 is determined based on vehicle activity as described later herein with particular reference to Figure 7. When the answer to step 614 is YES a decontamination cycle is begun in step 616. The embodiment shown in Figure 6 is that for the example of a port fuel injected engine. In an alternate embodiment which can be used for direct injection engines, step 614 is eliminated. This is because in port fuel injected engines, it is challenging to provide well controlled decontamination temperatures under all operating conditions. However, in a direct injection engine, since fuel can be injected during the exhaust stroke to heat the exhaust system, decontamination can be performed at almost any time.

**[0041]** Referring now to Figure 7, a routine is described for determining vehicle activity. First, in step 710, the routine calculates engine power (Pe). In a preferred embodiment, this is the actual engine power, however, in a preferred embodiment, desired engine power can be used. Also, various other parameters can be used in place of engine power, such as, for example: vehicle speed, engine speed, engine torque, wheel torque, or wheel power. Next, in step 712, engine power (Pe) is filtered with a high pass filter  $G_1(s)$ , where  $s$  is the Laplace operator known to those skilled in the art, to produce high pass filtered engine power (HPe). Next, in step 714, the absolute value (AHPe) of the pass filtered engine power (HPe) is calculated. In step 716, the absolute value (AHPe) is low pass filtered with filter  $G_1(s)$  to produce signal (LAHPe). In step 718, adjustment factor K1 calculated as a predetermined function  $g$  of signal (LAHPe). Then, in step 720, a determination is made as to whether signal (LAHPe) is less than the calibration parameter (DESOX\_VS\_ACT\_ENABLE\_CAL). When the answer to step 720 is YES, parameter A1 is set to one in step 722. Otherwise, value A1 is set to zero in step 724.

**[0042]** Referring now to Figure 8, a graph of function  $g$  shows how adjustment factor K1 varies as a function of signal (LAHPe) in a preferred embodiment. As shown in the preferred embodiment, as vehicle activity increases, adjustment factor K1 is reduced. As vehicle activity decreases, adjustment factor K1 is increased to a maximum value of 0.7.

**[0043]** Referring now to Figures 9 and 10, a routine for determining NOx stored in an emission control device is described. In particular, the routine describes a method for determining a consistent measure of NOx stored that can be averaged over several NOx purge/fill cycles. First, in step 910, a determination is made as to whether a NOx purge has just been completed. In an alternate embodiment, an additional check as to whether lean operation has commenced can also be used. When the answer to step 910 is YES, NOx stored estimated (NOX\_STORED) is reset to zero in step 912. In particular, the routine assumes that a complete NOx purge was completed and all stored NOx was removed. However, in an alternate embodiment, if only part of the NOx was purged, NOx stored in step 912 would be set to this partial value rather than zero. Next, in step 913, flag Z is set to zero to indicate that the stored NOx value is not fully estimated. Next, in step 914, a determination is made as to whether the engine is operating lean of stoichiometry. When the answer to step 914 is YES, the routine continues to step 916. In step 916, a calculation of feedgas NOx (NOX\_FG) based on operating conditions is generated. In particular, feedgas NOx generated by the engine is calculated based on function (h1) using operating conditions such as, for example, SIGNAL1 (or desired air-fuel ratio of the engine), mass air flow ( $n_{air}$ ), engine temperature (TENG), and engine speed (RPM). This feedgas NOx can then be used to represent the NOx entering Nox trap 72. Those skilled in the art will recognise, in view of this disclosure, that various additional factors can be used such as factors that account for an NOx storage or reduction due to activity of three way catalyst 70.

**[0044]** Continuing with Figure 9, in step 918, a determination is made as to whether the ratio of NOx exiting trap 72 to NOx entering trap 72 is greater than threshold C2. For example, threshold C2 can be set to 0.65. When the answer to step 918 is NO, a NOx difference (NOX\_DELTA) is calculated between NOx entering (NOX\_FG) and NOx exiting (SIGNAL2) in step 920. Next, in step 922, an accumulated NOx storage (NOX\_STORED) is determined by numerically

summing NOx difference (NOX\_DELTA). When the answer to step 918 is YES, flag Z is set to one to indicate that a consistent measure of NOx stored has been completed and fully estimated.

[0045] Referring now to Figure 10, in step 1012, a determination is made as to whether a NOx purge has just been completed. When the answer to step 1012 is YES, the routine continues to step 1014. In step 1014, filtered normalised NOx stored (FIL\_NOX\_STORED) is calculated by filtering NOx stored (NOX\_STORED) according to function ( $f_4$ ) which, in a preferred embodiment, represents the rolling average function describe above herein.

[0046] Thus, according to the present invention, it is possible to calculate a value representing a consistent and normalised NOx storage value that can be used in determining degradation and determining whether to perform a decontamination cycle.

[0047] Referring now to Figure 11, a routine is described for using first output signal (SIGNAL1) of sensor 140 for performing closed loop air-fuel ratio control. First, in step 1110, a determination is made as to whether the absolute value of the difference between SIGNAL1 and stoichiometric air-fuel ratio (air\_fuel\_stoich) is greater than a predetermined difference (D1). In other words, a determination is made as to whether the first output signal of exhaust sensor 140 is indicating an exhaust air-fuel ratio away from stoichiometry. When the answer to step 1110 is YES, the routine continues to step 1112. In step 1112, the routine determines an air-fuel error (afe) based on the difference between desired air-fuel ratio (air\_fuel\_desired) and the first output signal (SIGNAL1). Next, in step 1114, the routine generates fuel injection signal (fpw) based on the determined error (afe) and the cylinder charge (m\_cyl\_air) and desired air-fuel ratio (air\_fuel\_desired). In addition, function g2 is used to modify the air-fuel error (afe) and can represent various control functions such as, for example, a proportional, integral and derivative controller. Also, function g1 is used to convert the desired mass of fuel entering the cylinder into a signal that can be sent to fuel injector 66. Also, those skilled in the art will recognise, in view of this disclosure, that various other corrections involving information from other exhaust gas sensors can be used. For example, additional corrections from sensor 76 can be used.

[0048] When the step 1110 is NO, the routine continues to step 1116 and calculates fuel injection signal (fpw) based on the cylinder charge amount and the desired air-fuel ratio using function g1. Thus, according to the present invention, it is possible to improve open-loop fuelling control using the first output of sensor 140, which is located downstream of NOx trap 72, whenever the first output signal indicates a value away from stoichiometry. In this way, NOx storage and oxygen storage, as well as NOx reduction, do not adversely closed-loop feedback air-fuel control using a sensor located downstream of a NOx trap.

[0049] Referring now to Figure 12, an alternate routine to that described in Figure 11 is shown. In this alternate routine, various timers are used to gate out the first output of exhaust sensor 140 for use in feedback air-fuel ratio control whenever it is determined that one of the following conditions is present: oxygen is being stored in NOx trap 72, and/or nitrogen oxide is being released and reduced by a reducing constituent in the exhaust gas in NOx trap 72. Also, this alternate embodiment can be used to advantage to determine when to enable monitoring of exhaust sensor 140 as described later herein with particular reference to Figures 13 and 14.

[0050] Continuing with Figure 12, in step 1210, a determination is made as to whether the desired air-fuel ratio (air\_fuel\_desired) has been changed. In particular, a determination is made as to whether the desired air-fuel ratio has changed from rich or stoichiometric to lean, or whether the desired air-fuel ratio has changed from lean to stoichiometric or rich. When the answer to step 1210 is YES, the counter C3 is reset to zero. Otherwise, in step 1214, counter C3 is incremented. Next, in step 1216, a determination is made as to whether the desired air-fuel ratio is stoichiometric or rich. When the answer to step 1216 is YES, a determination is made as to whether counter C3 is greater than threshold value D2 in step 1218. Otherwise, when the answer to step 1216 is NO, a determination is made as to whether counter C3 is greater than threshold value D3 in step 1220. When the answer to either step 1218 or step 1220 is YES, the routine enables monitoring in step 1222.

[0051] In other words, duration D2 and duration D3 represent periods before which first output of exhaust sensor 140 cannot be used for feedback control because it will indicate stoichiometric even when the exhaust air-fuel ratio entering NOx trap 72 is not stoichiometric. Thus, when changing from stoichiometric or rich to lean, first output of exhaust sensor 140 is valid for monitoring or feedback control after duration D3. Similarly, when changing from lean operation to rich or stoichiometric operation, first output of exhaust sensor 140 is valid for monitoring or feedback control after duration D2. In a preferred embodiment, duration D2 is based on oxygen storage of trap 72 and duration D3 is based on both oxygen storage and NOx storage of trap 72. Stated another way, once the oxygen storage is saturated when changing from rich to lean, SIGNAL1 is indicative of the air-fuel ratio entering trap 72. And once the oxygen stored and NOx stored is reduced when changing from lean to rich, SIGNAL1 is indicative of the air-fuel ratio entering trap 72.

[0052] Continuing with Figure 12, in step 1224, a determination of air-fuel error (afe) is made by subtracting desired air-fuel ratio (air\_fuel\_desired) and first output of exhaust sensor 140 (SIGNAL1). Next, in step 1226, fuel injection signal (fpw) is calculated in a manner similar to step 1114.

[0053] When the answers to either step 1218 or step 1220 are NO, the routine continues to step 1228 to calculate fuel injection signal (fpw) as described herein in step 1116. Thus, according to the present invention, it is possible to

utilise the first output of exhaust sensor 140 for feedback air-fuel control.

**[0054]** Referring now to Figure 13, a routine is described for determining degradation of the second output signal of exhaust sensor 140. In particular, a routine is described for determining degradation of indicated NOx concentration based on the first output signal of exhaust gas sensor 140, when the first output signal is indicative of an exhaust air-fuel ratio. First, in step 1310, a determination is made as to whether monitoring is enabled as described in step 1222, or whether the engine is operating in a near stoichiometric condition. Further, a determination is also made as to whether the first output signal of exhaust sensor 140 is degraded. In other words, when SIGNAL1 is indicative of the air-fuel ratio entering trap 72, it can be used to provide an estimate of NOx concentration exiting trap 72. When the answer to step 1310 is YES, the routine continues to step 1312. In step 1312, the routine estimates the second output signal (est\_signal 2) based on several conditions. In particular, function h2 is used with the feed gas NOx (NOx\_fg) and the first output signal of exhaust sensor 140 (SIGNAL1). In other words, the routine attempts to estimate NOx exiting trap 72 based on NOx entering trap 72 and exhaust air-fuel ratio. In addition, various other dynamic effects of NOx trap 72 can be added to account for oxygen storage and nitrogen oxide and oxygen reduction. Further, efficiency of trap 72 can be included to estimate NOx exiting based on NOx entering trap 72. However, if performed during stoichiometric operation, it can be assumed that net NOx stored is constant. Next, in step 1314, the absolute value of the difference between the estimated NOx exiting trap 72 (EST\_SIGNAL2) and measured second output of exhaust sensor 140 (SIGNAL2) is compared to threshold value C4. When the answer to step 1314 is YES, counter C5 is incremented in step 1316. Next, in step 1318, a determination is made as to whether counter C5 is greater than threshold C6. When the answer to step 1318 is YES, the routine indicates degradation of the second output of exhaust sensor 140 in step 1320.

**[0055]** Thus, according to the present invention, it is possible to determine when the NOx sensor, which is the second output of exhaust sensor 140, has degraded by comparing to an estimated value of exiting NOx trap 72.

**[0056]** Referring now to Figure 14, a routine is described for determining degradation of the second output signal of sensor 140 based on the first output signal of sensor 140. First, a determination is made in step 1410 as to whether monitoring has been enabled or whether operating near stoichiometry. When the answer to step 1410 is YES, the routine continues to step 1412. In step 1412, the routine estimates air-fuel ratio that should be measured by the first output signal (SIGNAL1) of exhaust sensor 140. In other words, the routine estimates exhaust air-fuel ratio exiting NOx trap 72 based on various operating parameters. The estimated air-fuel ratio (AFTP\_EST) is estimated based on air-fuel ratio measured by sensor 76 (UEGO), mass airflow measured by mass airflow sensor 100, and fuel injection amount (fpw) in a preferred embodiment. Those skilled in the art will recognise, in view of this disclosure, various other signals and methods that can be used to estimate exhaust air-fuel ratio exiting a NOx trap. For example, dynamic effects of both catalyst 70 and 72 can be included that account for NOx storage, oxygen storage, temperature effects, and various other effects known to those skilled in the art.

**[0057]** Continuing with Figure 14, in step 1414, the absolute value of the difference between the estimated exhaust air-fuel ratio (AFTP\_EST) in the first output signal of exhaust gas sensor 140 (SIGNAL1) is compared to threshold C7. When the answer to step 1414 is YES, counter C8 is incremented in step 1416. Next, in step 1418, counter C8 is compared to threshold C9 in step 1418. When the answer to step 1418 is YES, an indication is provided in step 1420 that both the first output signal and a second output signal of exhaust sensor 140 have been degraded. Thus, according to the present invention, it is possible to determine that the NOx concentration measured by the second output signal of exhaust sensor 140 is degraded when it is determined that the oxygen partial pressure indicated in the first output signal of exhaust sensor 140 has been degraded.

**[0058]** Referring now to Figures 15A-15C, these figures show an example of operation according to the present invention. In particular, the graphs show when first output signal (SIGNAL1) of sensor 140 is valid for air-fuel control or for monitoring. Figure 15A shows air-fuel ratio entering NOx trap 72 versus time. Figure 15B shows air-fuel ratio exiting NOx trap 72 versus time. Figure 15C indicates whether first output signal (SIGNAL1) of sensor 140 is valid for air-fuel control or for monitoring.

**[0059]** Before time t1, the entering air-fuel ratio and exiting air-fuel ratio are both lean and first output signal (SIGNAL1) is valid for control or monitoring. Then, at time t1, a determination is made to end lean operation and purge NOx stored in trap 72 due to tailpipe grams of NOx/mile, or because a fuel economy benefit is no longer provided by operating lean, or for various other reasons as described above herein. At time t1, entering air-fuel ratio is changed from lean to rich. Similarly, at time t1, air-fuel ratio exiting changes to stoichiometric until all stored NOx and oxygen are reduced, which occurs at time t2. Thus, according to the present invention, the stoichiometric air-fuel ratio measured downstream of NOx trap 72 during the interval from time t1 to time t2, is not equal to the air-fuel ratio upstream of NOx trap 72. After time t2, a rich exhaust air-fuel ratio is measured downstream of NOx trap 72 and this measurement can be used for air-fuel control or monitoring. At time t3, entering air-fuel is changed back to a lean air-fuel ratio. Again, air-fuel ratio exiting changes to stoichiometric until all the oxygen storage capacity of NOx trap 72 is saturated at time t4. Thus, according to the present invention, the stoichiometric air-fuel ratio measured downstream of NOx trap 72 during the interval from time t3 to time t4 is not equal to the air-fuel ratio upstream of NOx trap 72. After time t4, the

entering air-fuel ratio can be measured by sensor 140 and thus can be used for control or monitoring.

**[0060]** Those skilled in the art will recognise in view of this disclosure that the above methods are applicable with any decontamination method. In a preferred embodiment, the decontamination method described in U.S. 5,758,493, which is hereby incorporated by reference, can be used.

## Claims

1. A method of determining performance of an emission control device (72) coupled to an internal combustion engine, the emission control device being susceptible to contamination, the method comprising:

performing a decontamination cycle;

after said decontamination cycle, measuring a benefit of both operating lean of stoichiometry for first a first interval and operating near stoichiometry or rich of stoichiometry for a second interval.

2. A method as claimed in Claim 1, wherein said benefit is a maximum achievable benefit when the reversible contamination is removed, wherein the emission control device stores NO<sub>x</sub> when during said first interval and the emission control device releases and reduces stored NO<sub>x</sub> during the second interval.

3. A method as claimed in Claim 1 or 2, wherein said first interval is greater than said second interval.

4. A method as claimed in Claim 3, wherein said benefit is a fuel economy benefit.

5. A method as claimed in Claim 1, wherein said benefit is a ratio of an amount of fuel saved to a distance travelled.

6. A method as claimed in Claim 1, wherein said benefit is relative to near stoichiometric operation.

7. A method as claimed in any one of the preceding claims further comprising enabling future decontamination cycles based on said benefit.

8. A method as claimed in Claim 1, wherein said measuring further comprises measuring said benefit based on fuel savings during said first interval and fuel loss during said second interval.

9. A method as claimed in Claim 2 further comprising determining a filtered benefit after several decontamination cycles based on said maximum achievable benefit.

10. A method as claimed in Claim 1, wherein said benefit is based on an engine torque ratio when operating lean of stoichiometry.

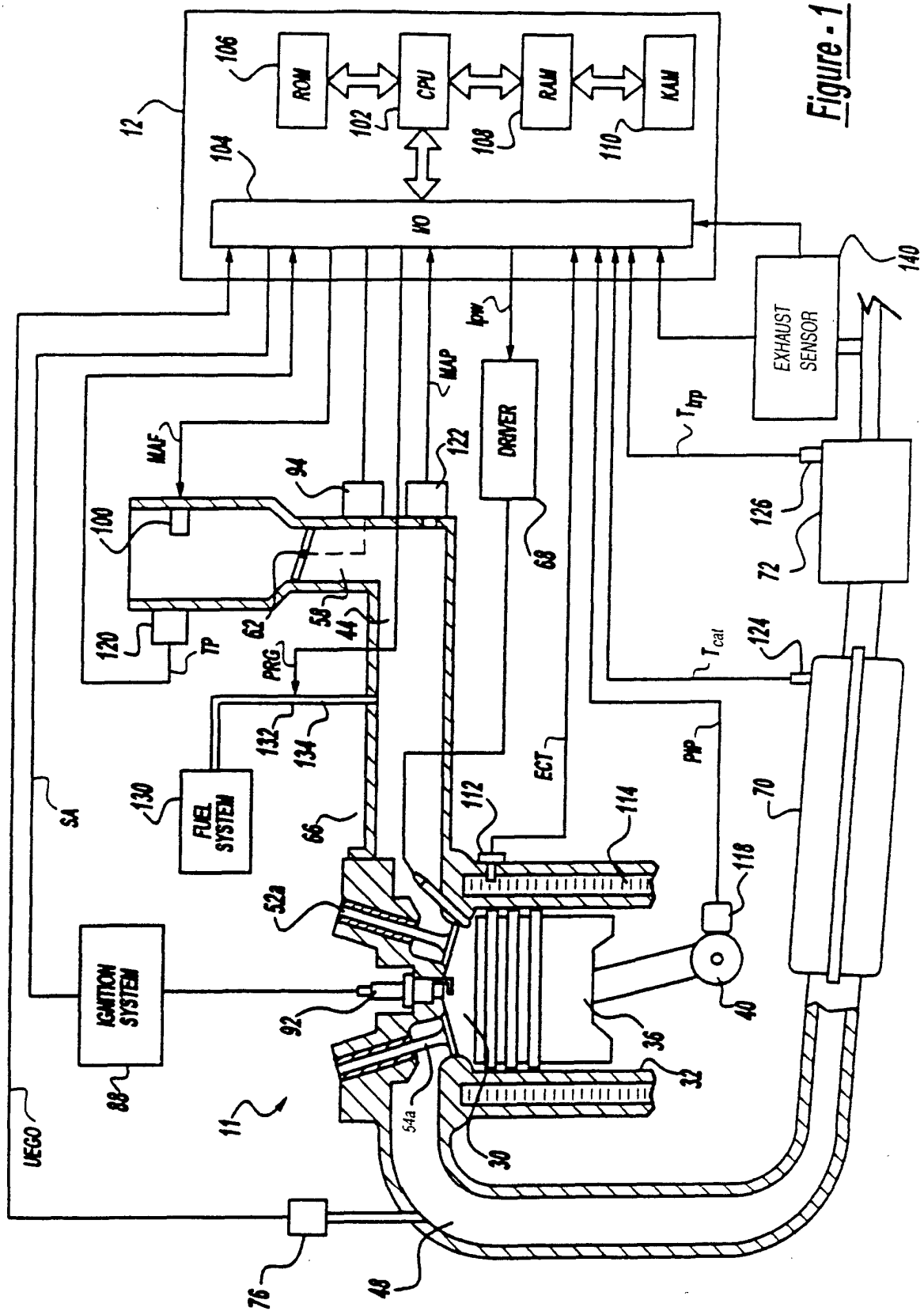


Figure - 1

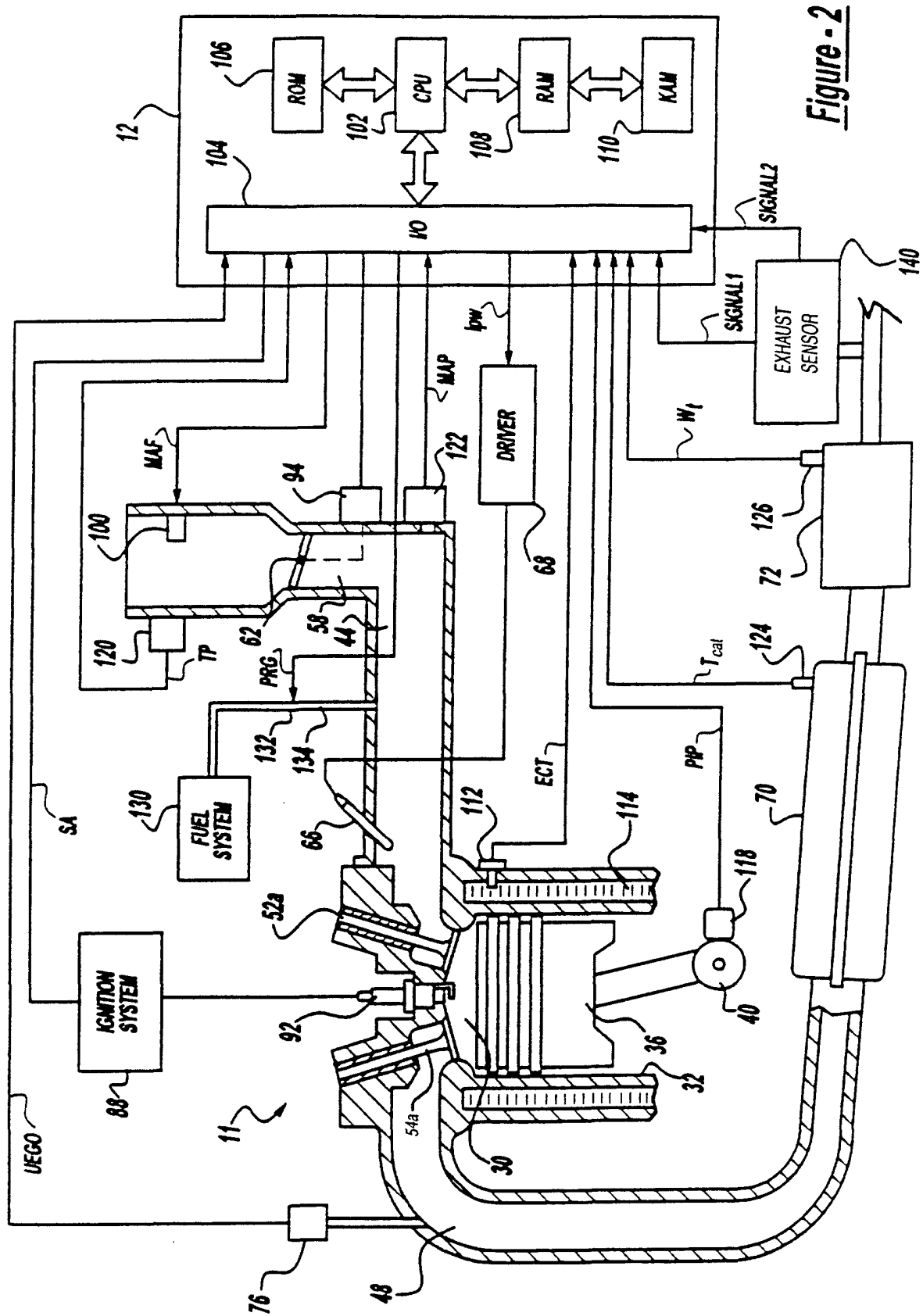
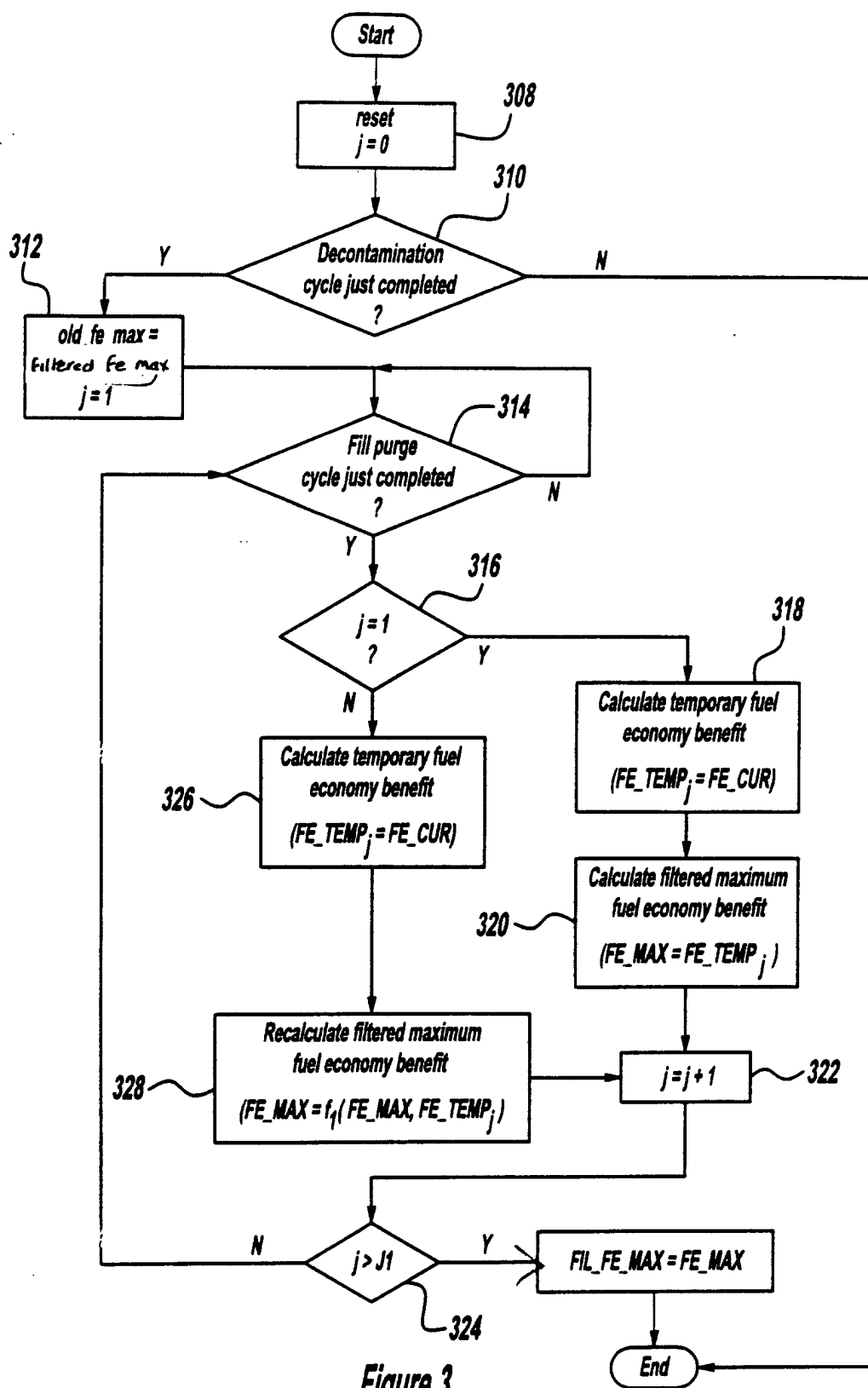
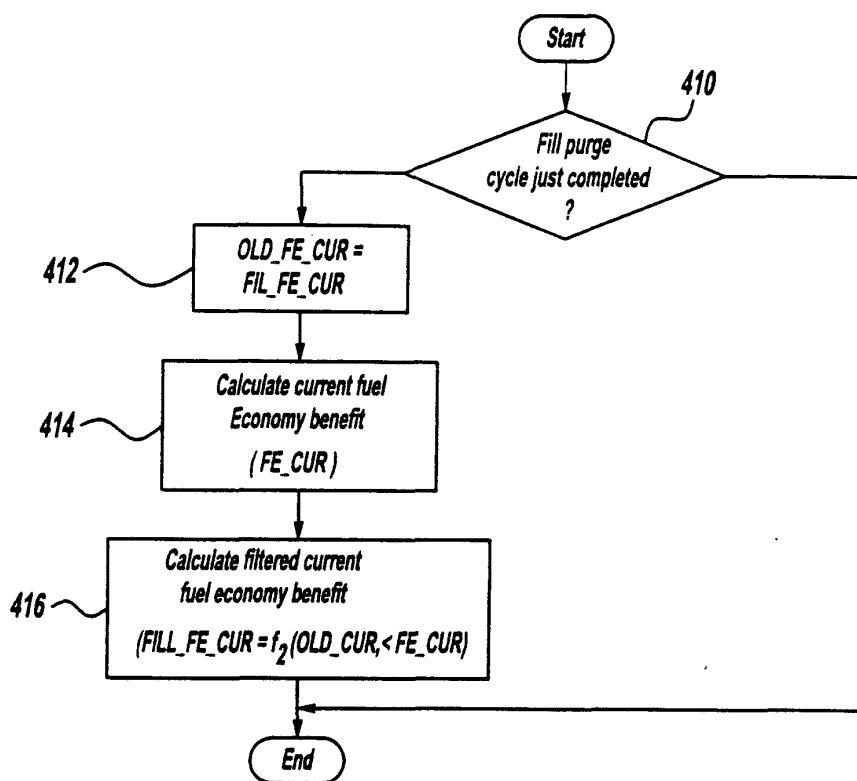
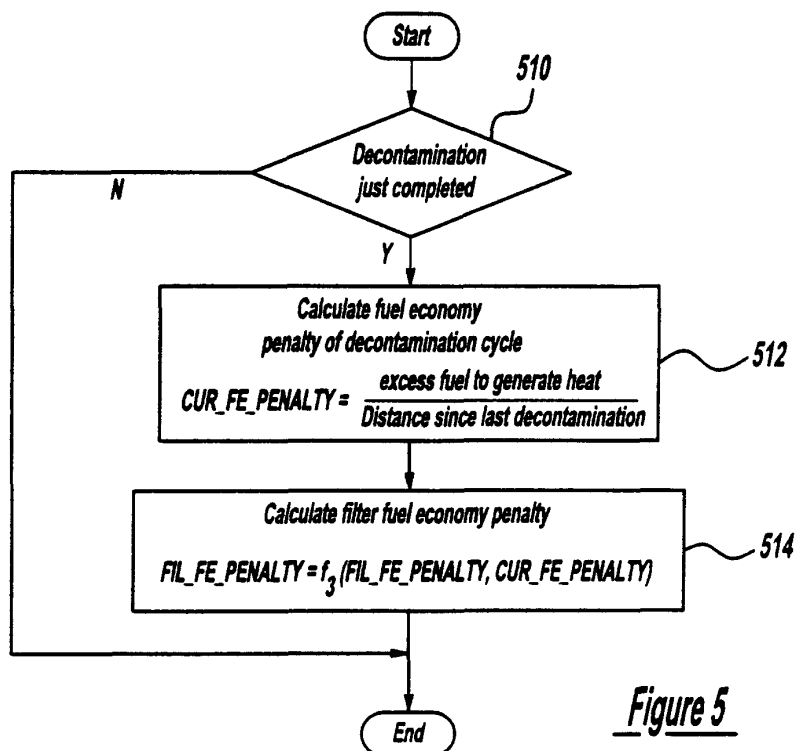
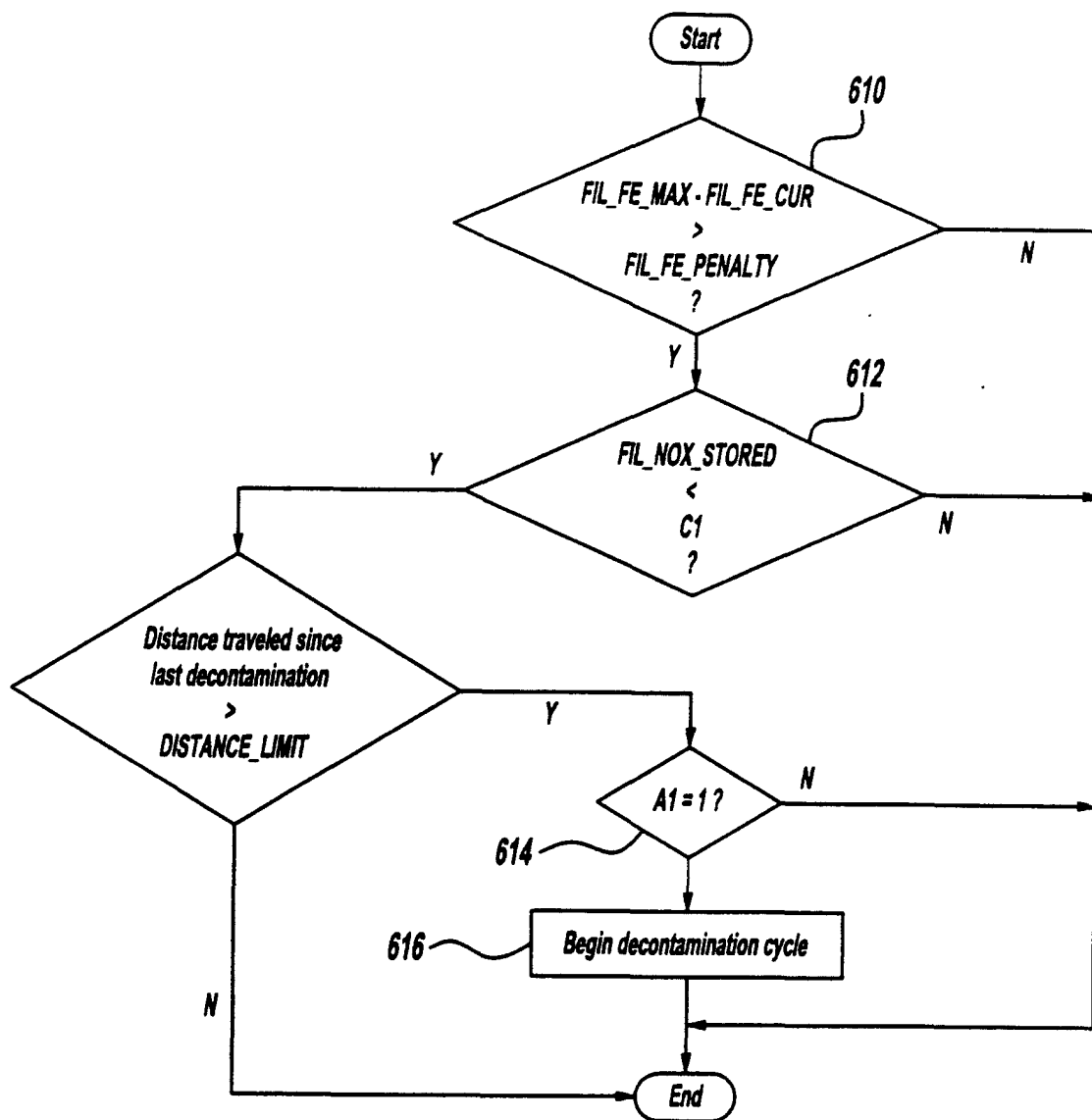


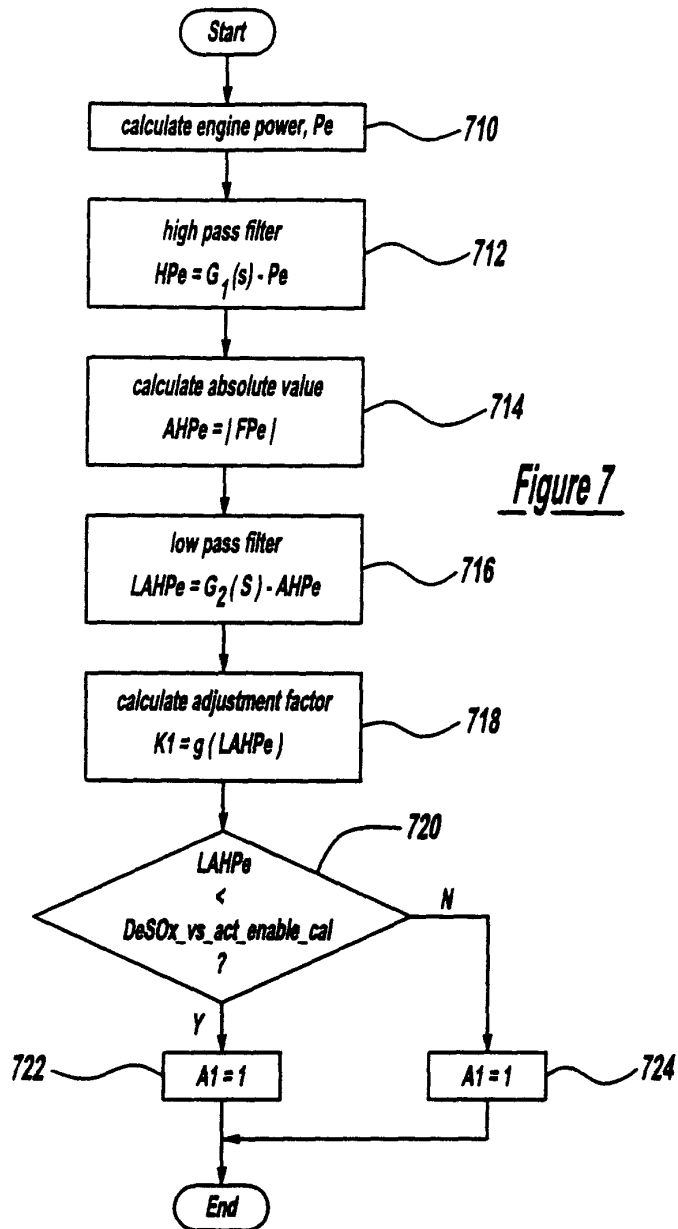
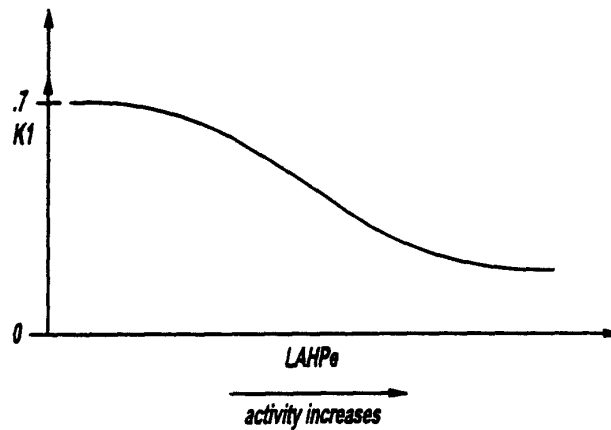
Figure - 2

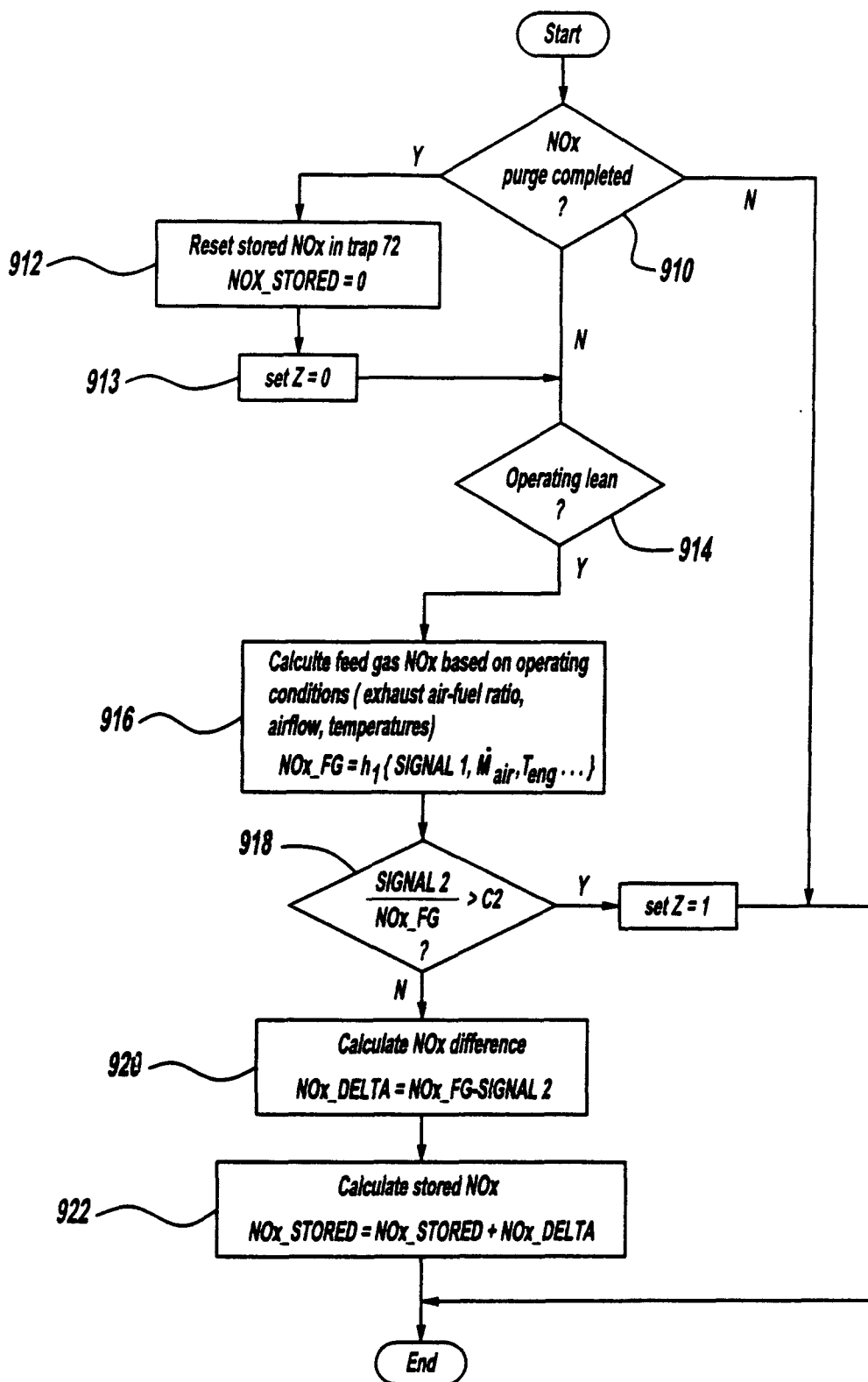


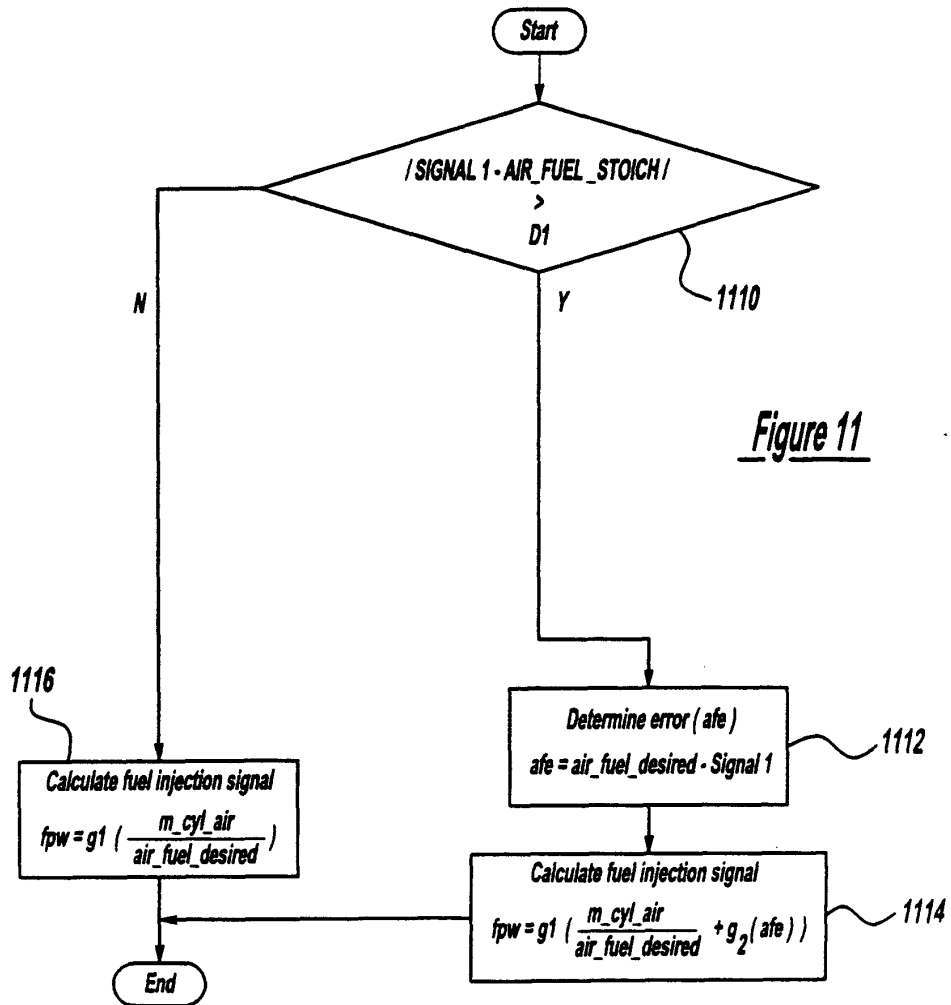
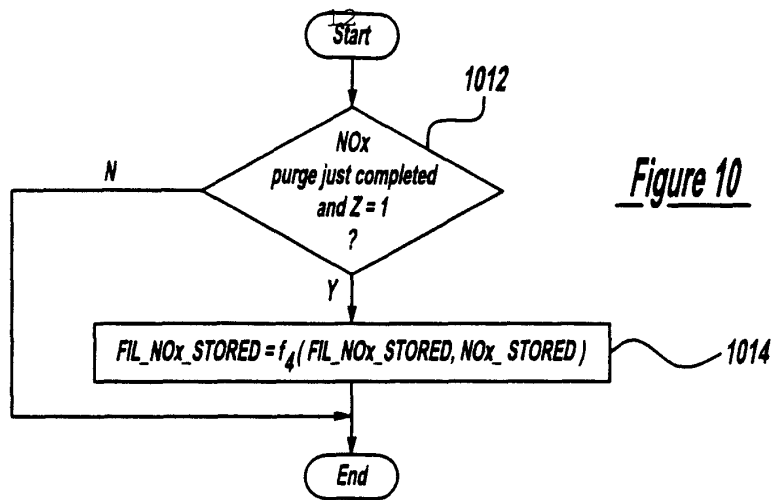
Figure 4Figure 5

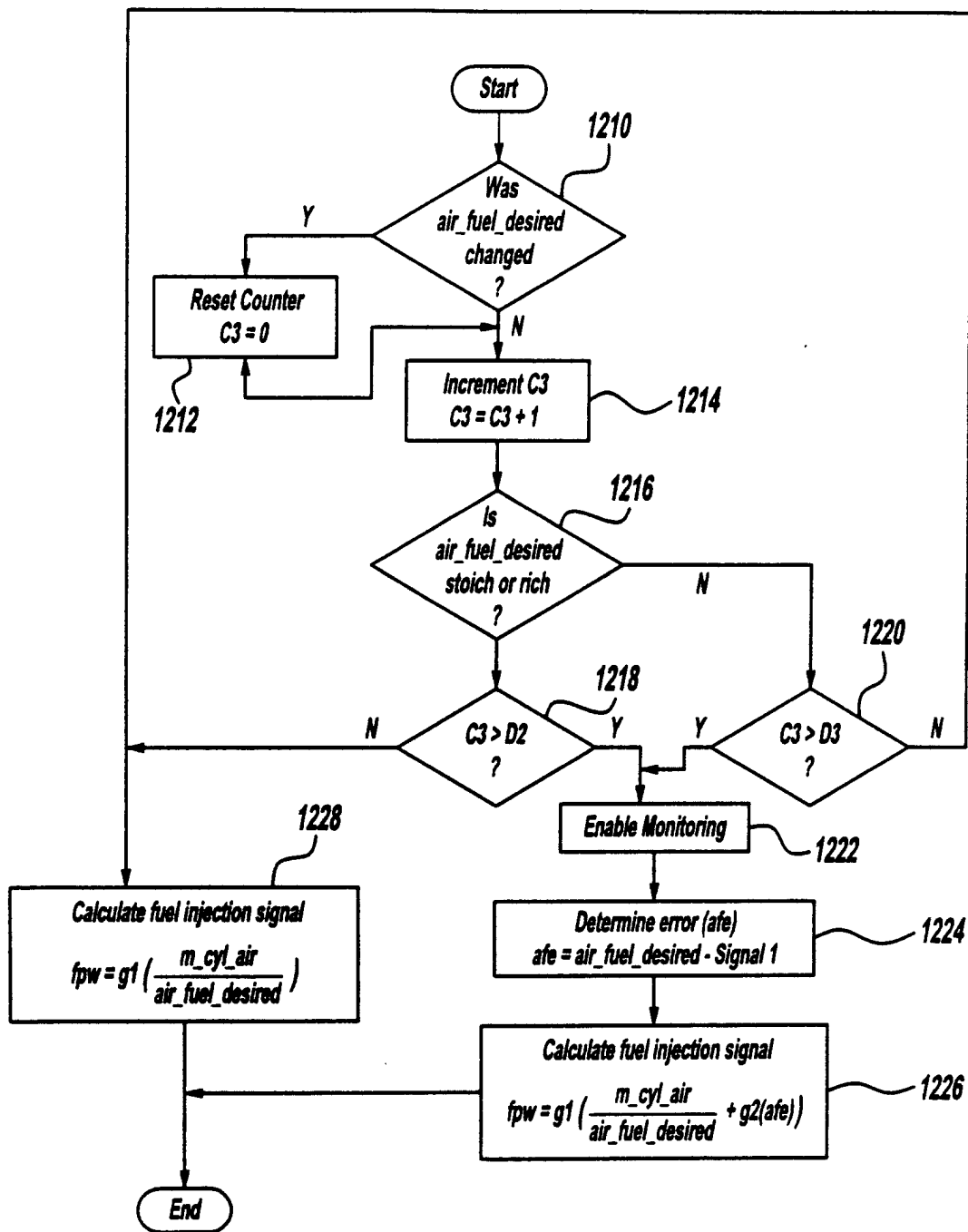


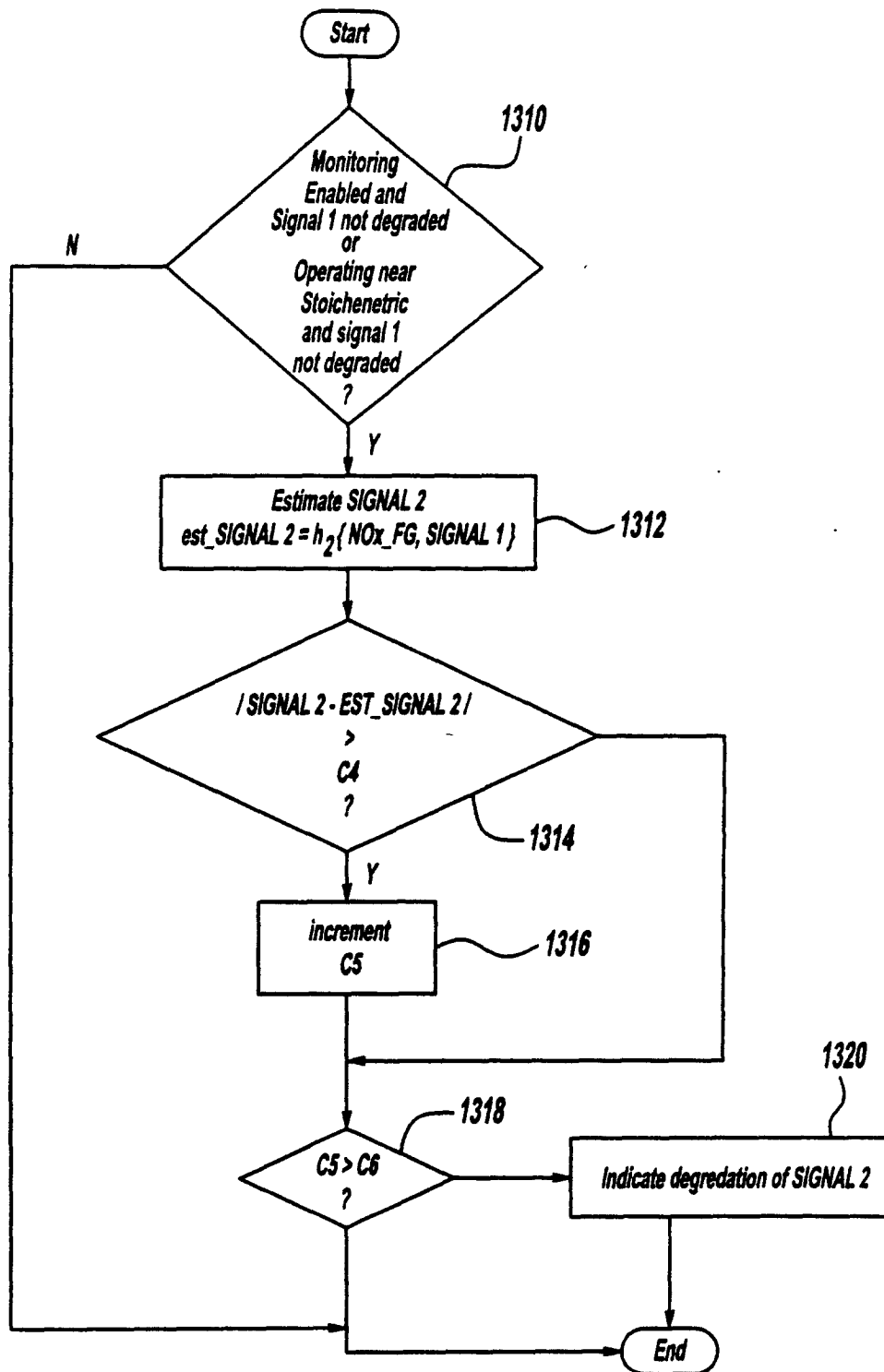
**Figure 6**

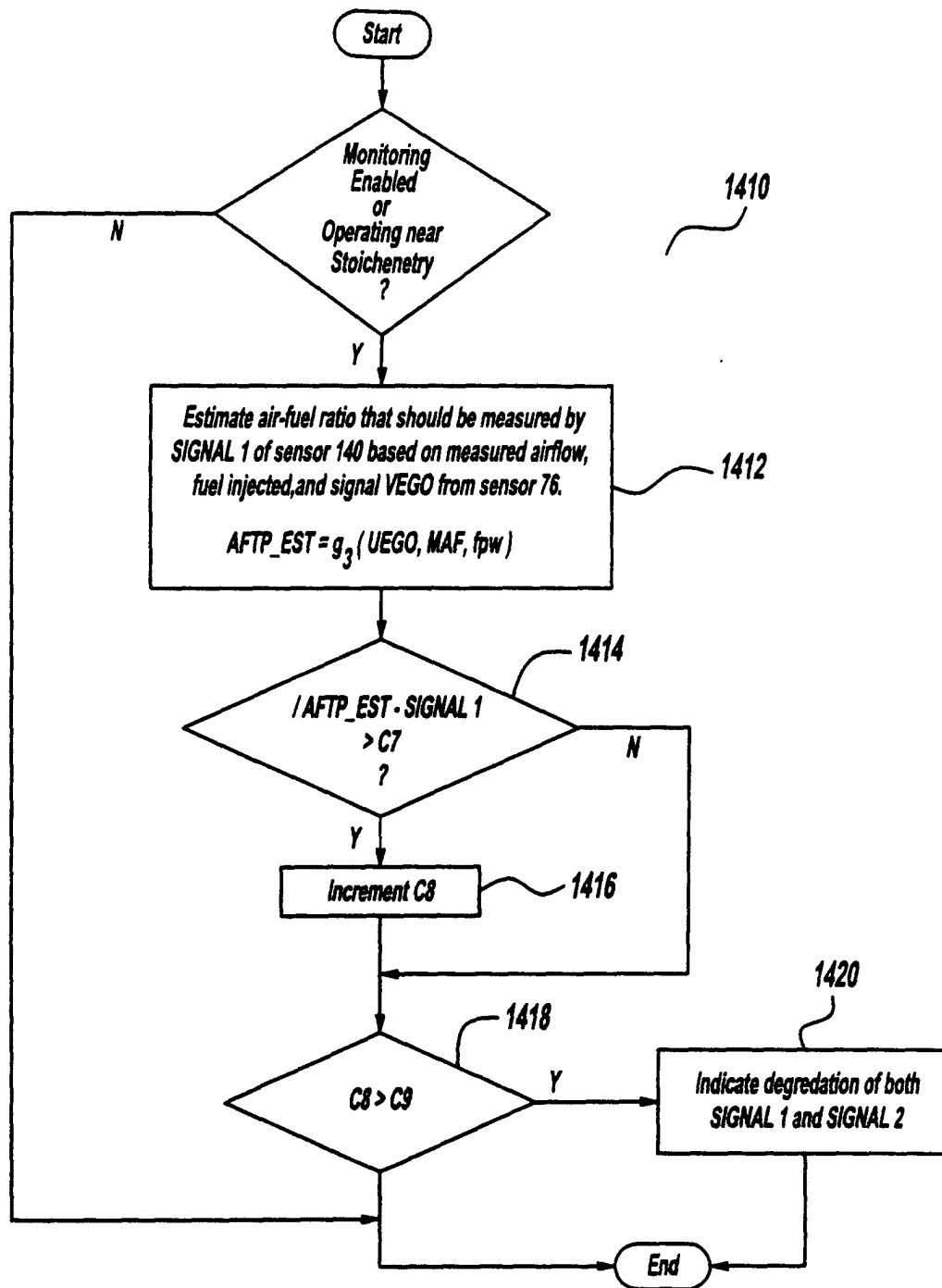
**Figure 8**

Figure 9



Figure 12

Figure 13

Figure 14

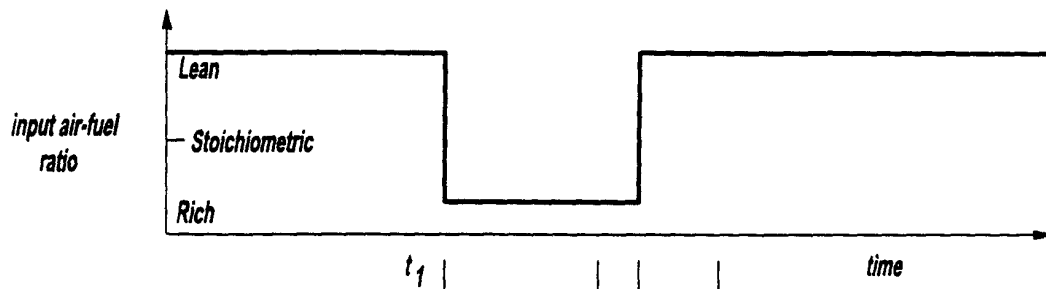


Figure 15A

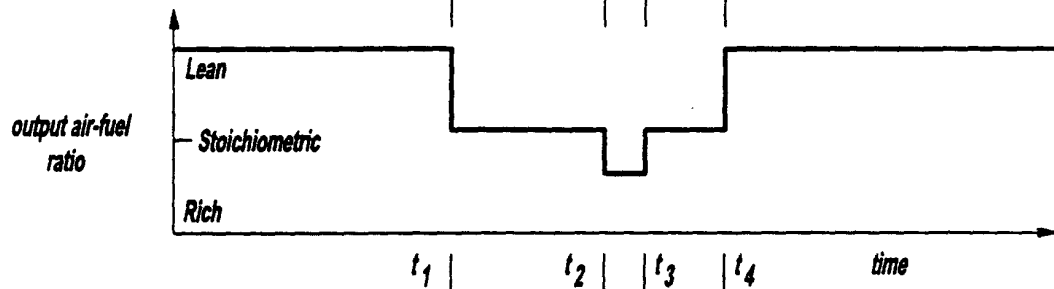


Figure 15B

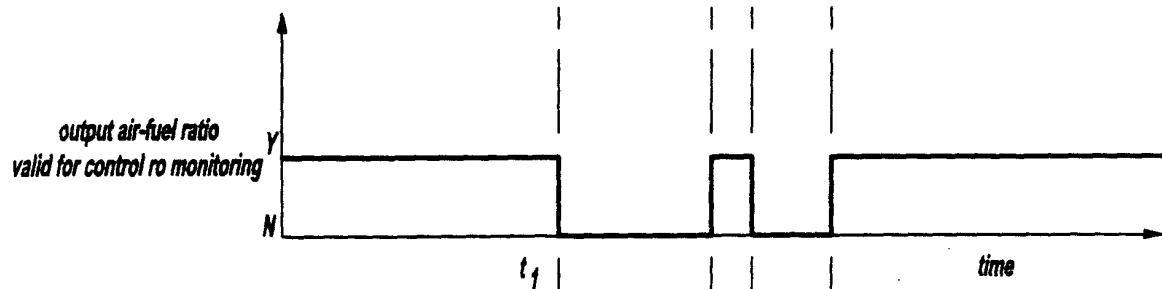


Figure 15C