



(12) **EUROPEAN PATENT APPLICATION**

(88) Date of publication A3:
12.06.2002 Bulletin 2002/24

(51) Int Cl.7: **F02M 25/07**

(43) Date of publication A2:
26.09.2001 Bulletin 2001/39

(21) Application number: **01104948.3**

(22) Date of filing: **28.02.2001**

(84) Designated Contracting States:
**AT BE CH CY DE DK ES FI FR GB GR IE IT LI LU
MC NL PT SE TR**
Designated Extension States:
AL LT LV MK RO SI

(72) Inventors:
• **Mafrica, Sébastien L.**
6750 Mussy-La-Ville (BE)
• **Vanormelingen, Herman J.**
4950 Bascharage (LU)
• **Kanters, Gertjan J.M.**
8447 Steinfort (LU)

(30) Priority: **22.03.2000 LU 90551**

(71) Applicant: **Delphi Technologies, Inc.**
Troy, MI 48007 (US)

(74) Representative: **Schmitt, Armand et al**
Office Ernest T. Freylinger S.A.,
B.P. 48
8001 Strassen (LU)

(54) **Exhaust gas re-circulation device for an internal combustion engine**

(57) An exhaust gas re-circulation device for an internal combustion engine comprises an intake air channel (2), an intake air control valve (18), an exhaust gas re-circulation valve (12) and an actuator (22), a first motion transmission mechanism between the actuator (22) and the exhaust gas re-circulation valve (12) and a second motion transmission mechanism between the actuator (22) and the intake air control valve (18). A first uncoupling means (26) is included in the first motion transmission mechanism and a first pull-back spring (34) biases the exhaust gas re-circulation valve (12) in a closed position.

The device enables to control exhaust gas re-circulation rates by simultaneously driving the two valves in opposite senses and to obtain a smooth engine shut-off, by simultaneously closing the two valves. In a preferred embodiment, with a second uncoupling means (50) in the second motion transmission mechanism and a second pull-back spring (52) biasing the intake air control valve (18) in an open position, low exhaust gas re-circulation rates can be controlled with the intake air control valve (18) fully open.

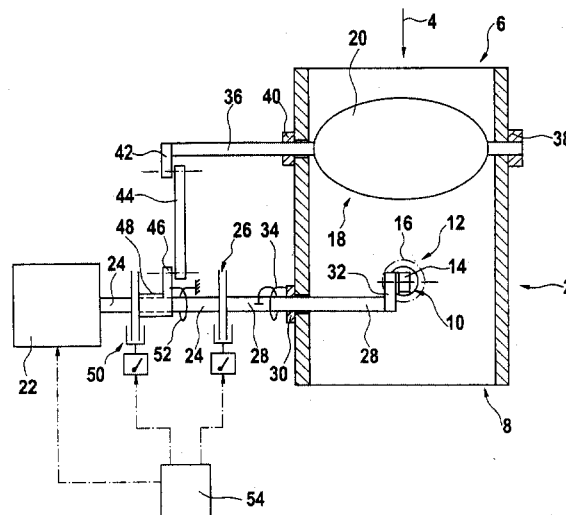



European Patent
Office

EUROPEAN SEARCH REPORT

Application Number
EP 01 10 4948

DOCUMENTS CONSIDERED TO BE RELEVANT			
Category	Citation of document with indication, where appropriate, of relevant passages	Relevant to claim	CLASSIFICATION OF THE APPLICATION (Int.CI.7)
D,A	EP 0 900 930 A (GEN MOTORS CORP) 10 March 1999 (1999-03-10) * column 1, paragraph 4; figures 1-8 *	1	F02M25/07
A	EP 0 349 729 A (PIERBURG GMBH) 10 January 1990 (1990-01-10) * column 2, line 25 - line 51; figure 1 *	1	
A	US 2 741 233 A (MCKINLEY FRED E) 10 April 1956 (1956-04-10) * column 1, line 65 - column 2, line 29; figures 1,2 *	1	
A	US 4 171 689 A (EHEIM FRANZ) 23 October 1979 (1979-10-23) * column 4, line 36 - column 5, line 4; figure 4 *	1	
A	DE 23 15 432 A (VOLKSWAGENWERK AG) 10 October 1974 (1974-10-10) * page 5, line 13 - line 31; figures 1,2 * * page 6, line 18 - line 27 *	1	
A	EP 0 780 565 A (DENSO CORP) 25 June 1997 (1997-06-25) * column 6, line 34 - column 7, line 15; figures 1,3-7 *	1	TECHNICAL FIELDS SEARCHED (Int.CI.7) F02M F02D
A	DE 32 37 337 A (LIST HANS) 28 April 1983 (1983-04-28) * page 7, line 34 - page 8, line 17; figures 5-8 *	1	
A	EP 0 363 021 A (FORD WERKE AG ; FORD FRANCE (FR); FORD MOTOR CO (GB)) 11 April 1990 (1990-04-11) * column 5, line 16 - line 43; figure 2 *	1	
The present search report has been drawn up for all claims			
Place of search THE HAGUE		Date of completion of the search 19 April 2002	Examiner Raposo, J
CATEGORY OF CITED DOCUMENTS X : particularly relevant if taken alone Y : particularly relevant if combined with another document of the same category A : technological background O : non-written disclosure P : intermediate document		T : theory or principle underlying the invention E : earlier patent document, but published on, or after the filing date D : document cited in the application L : document cited for other reasons & : member of the same patent family, corresponding document	

EPO FORM 1503 03/82 (F04C01)

**ANNEX TO THE EUROPEAN SEARCH REPORT
ON EUROPEAN PATENT APPLICATION NO.**

EP 01 10 4948

This annex lists the patent family members relating to the patent documents cited in the above-mentioned European search report. The members are as contained in the European Patent Office EDP file on
The European Patent Office is in no way liable for these particulars which are merely given for the purpose of information.

19-04-2002

Patent document cited in search report		Publication date		Patent family member(s)	Publication date
EP 0900930	A	10-03-1999	GB	2329001 A	10-03-1999
			EP	0900930 A2	10-03-1999
			US	6039034 A	21-03-2000
EP 0349729	A	10-01-1990	DE	3822954 A1	18-01-1990
			EP	0349729 A1	10-01-1990
US 2741233	A	10-04-1956	NONE		
US 4171689	A	23-10-1979	DE	2703687 A1	03-08-1978
			GB	1593131 A	15-07-1981
			IT	1092125 B	06-07-1985
			JP	53095430 A	21-08-1978
DE 2315432	A	10-10-1974	DE	2315432 A1	10-10-1974
EP 0780565	A	25-06-1997	JP	9228901 A	02-09-1997
			EP	0780565 A2	25-06-1997
			US	5746190 A	05-05-1998
DE 3237337	A	28-04-1983	DE	3237337 A1	28-04-1983
EP 0363021	A	11-04-1990	US	4924840 A	15-05-1990
			EP	0363021 A1	11-04-1990