



Europäisches Patentamt
European Patent Office
Office européen des brevets



(11) **EP 1 139 043 A3**

(12) **EUROPEAN PATENT APPLICATION**

(88) Date of publication A3:
21.11.2001 Bulletin 2001/47

(51) Int Cl.7: **F25D 23/02, F25D 23/06**

(43) Date of publication A2:
04.10.2001 Bulletin 2001/40

(21) Application number: **01201017.9**

(22) Date of filing: **19.03.2001**

(84) Designated Contracting States:
**AT BE CH CY DE DK ES FI FR GB GR IE IT LI LU
MC NL PT SE TR**
Designated Extension States:
AL LT LV MK RO SI

(72) Inventor: **Fumagalli, Silvano**
20052 Monza (MI) (IT)

(74) Representative: **Mittler, Enrico**
c/o Mittler & C. s.r.l.,
Viale Lombardia, 20
20131 Milano (IT)

(30) Priority: **31.03.2000 IT MI200196 U**

(71) Applicant: **CANDY S.p.A.**
I-20052 Monza (Milano) (IT)

(54) **Device for the passage of pipes from a cabinet to a door of an electrical appliance**

(57) A device is described for the passage of a pipe (9) from a cabinet (1) to a door (4) of an electrical appliance with the door (4) of the cabinet (1) being rotatable as regards a vertical axis. Such device (20) comprises a round housing (15) internal to said door (4) for the passing of the pipe (9), a hinge (29) for the coupling of the cabinet (1) to the door (4). The hinge (29) is provided with a tubular duct (28) associated with the housing (15) of the pipe (9) and coaxial to it and the axis of the tubular duct (28) corresponds to the rotation axis of the door (4) as regards the cabinet (1) of the electrical appliance.

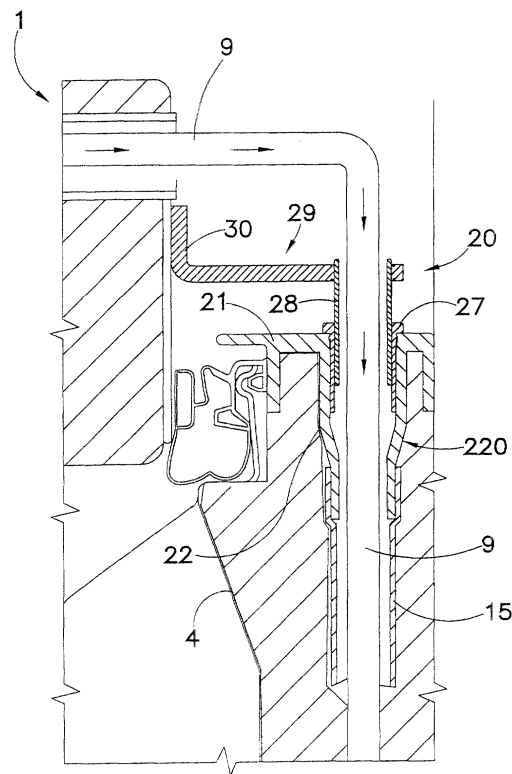

FIG.2

EP 1 139 043 A3



European Patent
Office

EUROPEAN SEARCH REPORT

Application Number
EP 01 20 1017

DOCUMENTS CONSIDERED TO BE RELEVANT			
Category	Citation of document with indication, where appropriate, of relevant passages	Relevant to claim	CLASSIFICATION OF THE APPLICATION (Int.Cl.7)
X	US 5 941 619 A (STIEBEN WILLIAM V ET AL) 24 August 1999 (1999-08-24) * abstract; figures 9,10 * * column 2, line 51 - column 3, line 3 * ---	1,2,4-6	F25D23/02 F25D23/06
X	US 4 543 800 A (MAWBY HAROLD S ET AL) 1 October 1985 (1985-10-01) * abstract; figure 2 * * column 4, line 16 - line 48 * ---	1,4-6	
A	US 4 609 234 A (YOSHIHARA KIYOSHI ET AL) 2 September 1986 (1986-09-02) * abstract; figures 12-14 * * column 7, line 1 - column 8, line 31 * -----	1-3,6	
			TECHNICAL FIELDS SEARCHED (Int.Cl.7)
			F25D
The present search report has been drawn up for all claims			
Place of search		Date of completion of the search	Examiner
THE HAGUE		27 September 2001	Yousufi, S
CATEGORY OF CITED DOCUMENTS X : particularly relevant if taken alone Y : particularly relevant if combined with another document of the same category A : technological background O : non-written disclosure P : intermediate document T : theory or principle underlying the invention E : earlier patent document, but published on, or after the filing date D : document cited in the application L : document cited for other reasons & : member of the same patent family, corresponding document			

EPO FORM 1503 03 92 (PC/C01)

**ANNEX TO THE EUROPEAN SEARCH REPORT
ON EUROPEAN PATENT APPLICATION NO.**

EP 01 20 1017

This annex lists the patent family members relating to the patent documents cited in the above-mentioned European search report. The members are as contained in the European Patent Office EDP file on
The European Patent Office is in no way liable for these particulars which are merely given for the purpose of information.

27-09-2001

Patent document cited in search report	Publication date	Patent family member(s)	Publication date
US 5941619 A	24-08-1999	AU 732647 B2	26-04-2001
		AU 7189498 A	15-04-1999
		ES 2153302 A1	16-02-2001
		NZ 330681 A	28-01-1999
US 4543800 A	01-10-1985	AU 582138 B2	16-03-1989
		AU 3863585 A	22-08-1985
		CA 1240847 A1	23-08-1988
		IT 1182445 B	05-10-1987
		JP 60188778 A	26-09-1985
US 4609234 A	02-09-1986	JP 1601313 C	18-02-1991
		JP 2023671 B	24-05-1990
		JP 59048578 A	19-03-1984
		DE 3319757 A1	15-03-1984
		GB 2128244 A , B	26-04-1984
		IT 1163412 B	08-04-1987
		KR 8800590 B1	16-04-1988