



(12) **EUROPEAN PATENT APPLICATION**

(88) Date of publication A3:
18.12.2002 Bulletin 2002/51

(51) Int Cl.7: **F02M 57/02**, F02M 47/02,
F02M 59/10, F02M 59/46

(43) Date of publication A2:
07.11.2001 Bulletin 2001/45

(21) Application number: **01117613.8**

(22) Date of filing: **12.08.1997**

(84) Designated Contracting States:
DE FR GB

(30) Priority: **30.08.1996 US 707804**
13.12.1996 US 768014
28.05.1997 US 864606

(62) Document number(s) of the earlier application(s) in
accordance with Art. 76 EPC:
97306118.7 / 0 826 877

(71) Applicant: **CATERPILLAR INC.**
Peoria Illinois 61629-6490 (US)

(72) Inventors:
• **Chen, Shikui K.**
Peoria, Illinois 61615 (US)
• **Hefler, Gregory W.**
Chillicothe, Illinois 61523 (US)

(74) Representative: **Brunner, Michael John**
GILL JENNINGS & EVERY,
Broadgate House,
7 Eldon Street
London EC2M 7LH (GB)

(54) **Hydraulically-actuated fuel injector with direct control needle valve**

(57) A hydraulically actuated fuel injector (14') includes an injector body (105) having an actuation fluid inlet (106) and a needle control chamber (118). A hydraulic means within the injector pressurizes fuel in the injector body (105). The hydraulic means includes an actuation fluid control valve (140) having a solenoid (130) and is movable to open and close the actuation fluid inlet (106). A needle valve member (160) includes a closing hydraulic surface (167) exposed to pressure in the needle control chamber (118). A needle control valve (136), which utilizes the same solenoid (130), is mounted in the injector body (105) and movable to open and close the needle control chamber (118) to a source of high pressure fluid (106). The slower response time of the actuation fluid control valve (140) allows for direct control of the fast responding needle valve (160) by a single fast acting two-way solenoid (130).

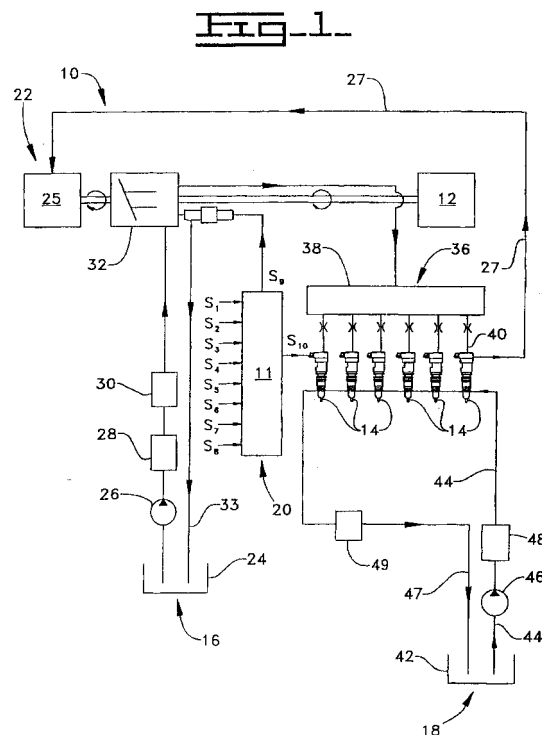



European Patent
Office

EUROPEAN SEARCH REPORT

Application Number
EP 01 11 7613

DOCUMENTS CONSIDERED TO BE RELEVANT			
Category	Citation of document with indication, where appropriate, of relevant passages	Relevant to claim	CLASSIFICATION OF THE APPLICATION (Int.Cl.7)
A	US 5 522 545 A (CAMPLIN FREDERICK A ET AL) 4 June 1996 (1996-06-04) * column 4, line 5 - line 42 * * column 5, line 19 - line 34; figures 2-4 *	1	F02M57/02 F02M47/02 F02M59/10 F02M59/46
A	US 3 837 324 A (LINKS H) 24 September 1974 (1974-09-24) * column 7, line 21 - line 37; figures 1,2 *	1	
D,A	US 5 271 371 A (MEINTS EDWARD G ET AL) 21 December 1993 (1993-12-21)		
			TECHNICAL FIELDS SEARCHED (Int.Cl.7)
			F02M
The present search report has been drawn up for all claims			
Place of search: THE HAGUE		Date of completion of the search: 30 October 2002	Examiner: Sideris, M
<p>CATEGORY OF CITED DOCUMENTS</p> <p>X : particularly relevant if taken alone Y : particularly relevant if combined with another document of the same category A : technological background O : non-written disclosure P : intermediate document</p> <p>T : theory or principle underlying the invention E : earlier patent document, but published on, or after the filing date D : document cited in the application L : document cited for other reasons & : member of the same patent family, corresponding document</p>			

EPO FORM 1503 03 82 (P04C01)

**ANNEX TO THE EUROPEAN SEARCH REPORT
ON EUROPEAN PATENT APPLICATION NO.**

EP 01 11 7613

This annex lists the patent family members relating to the patent documents cited in the above-mentioned European search report. The members are as contained in the European Patent Office EDP file on
The European Patent Office is in no way liable for these particulars which are merely given for the purpose of information.

30-10-2002

Patent document cited in search report	Publication date	Patent family member(s)	Publication date
US 5522545 A	04-06-1996	AU 692638 B2	11-06-1998
		AU 4096696 A	01-08-1996
		GB 2297359 A , B	31-07-1996
US 3837324 A	24-09-1974	DE 2213776 A1	27-09-1973
		CH 552137 A	31-07-1974
		CS 161815 B2	10-06-1975
		FR 2177279 A5	02-11-1973
		GB 1426249 A	25-02-1976
		IT 973288 B	10-06-1974
		JP 1041737 C	23-04-1981
		JP 49012229 A	02-02-1974
		JP 55032903 B	27-08-1980
		SE 383384 B	08-03-1976
US 5271371 A	21-12-1993	AU 1247892 A	03-05-1993
		BR 9107326 A	17-10-1995
		CA 2116530 A1	15-04-1993
		DE 69114864 D1	04-01-1996
		DE 69114864 T2	13-06-1996
		EP 0607144 A1	27-07-1994
		JP 7502091 T	02-03-1995
		MX 9205784 A1	01-04-1993
		RU 2101547 C1	10-01-1998
		WO 9307379 A1	15-04-1993