



(12) **EUROPEAN PATENT APPLICATION**

(88) Date of publication A3:
17.12.2003 Bulletin 2003/51

(51) Int Cl.7: **C23C 16/44**, C23C 16/54,
C23C 14/56, C30B 25/14

(43) Date of publication A2:
21.11.2001 Bulletin 2001/47

(21) Application number: **01112150.6**

(22) Date of filing: **17.05.2001**

(84) Designated Contracting States:
**AT BE CH CY DE DK ES FI FR GB GR IE IT LI LU
MC NL PT SE TR**
Designated Extension States:
AL LT LV MK RO SI

- **Yamada Takakazu**
Shizuoka 410-1102 (JP)
- **Uematsu Masaki,**
Nagaizumimachi Sunto-gun Shizuoka 411-0942
(JP)
- **Suu Koukou**
Inba-gun, Chiba 286 0201 (JP)

(30) Priority: **18.05.2000 JP 2000146072**
12.06.2000 JP 2000176012

(71) Applicant: **Nihon Shinku Gijutsu Kabushiki**
Kaisha
Chigasaki-shi, Kanagawa 253-8543 (JP)

(74) Representative: **Körber, Wolfhart, Dr. et al**
Patent- und Rechtsanwälte Mitscherlich &
Partner,
Sonnenstrasse 33
80331 München (DE)

(72) Inventors:
• **Masuada Takeshi**
Kanagawa 243-0213 (JP)

(54) **Vacuum processing apparatus**

(57) A vacuum processing apparatus is capable of exhausting residual gas. With the reaction chamber (14) formed in the vacuum vessel (10) is made smaller than the assistance chamber (16), the thin film is grown by introducing the raw material gas (25) into the reaction chamber after moving the substrate stage toward the reaction chamber and decreasing the conductance of

evacuation of the reaction chamber. When exhausting the residual gas by vacuum pumping, the substrate stage is moved into the assistance chamber thereby increasing the conductance of evacuation of the reaction chamber. Pressure in the reaction chamber is increased when growing the thin film and decreases when exhausting the residual gas by vacuum pumping.

Fig. 1

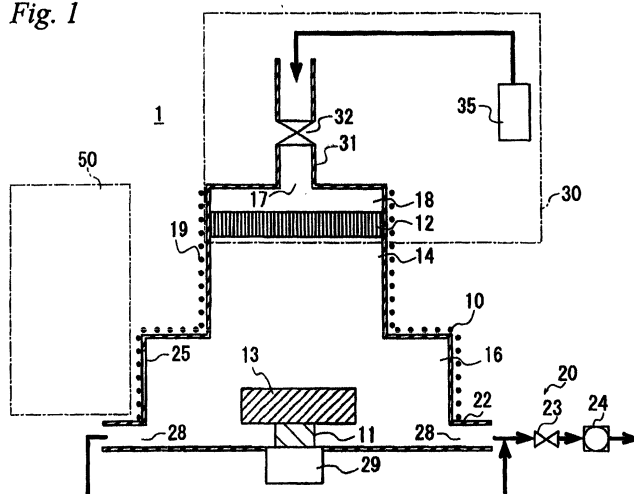



European Patent
Office

EUROPEAN SEARCH REPORT

Application Number
EP 01 11 2150

DOCUMENTS CONSIDERED TO BE RELEVANT			
Category	Citation of document with indication, where appropriate, of relevant passages	Relevant to claim	CLASSIFICATION OF THE APPLICATION (Int.Cl.7)
X	WO 98 39495 A (GENUS INC) 11 September 1998 (1998-09-11)	1,2,4-9	C23C16/44 C23C16/54
Y	* page 11, line 13 - page 17, line 5; figures 2A-2E *	10-12	C23C14/56 C30B25/14
Y	--- PATENT ABSTRACTS OF JAPAN vol. 1996, no. 02, 29 February 1996 (1996-02-29) & JP 07 273101 A (TOKYO ELECTRON LTD;OTHERS: 01), 20 October 1995 (1995-10-20) * abstract *	10	
Y	--- PATENT ABSTRACTS OF JAPAN vol. 011, no. 297 (C-448), 25 September 1987 (1987-09-25) & JP 62 089881 A (HITACHI LTD), 24 April 1987 (1987-04-24) * abstract *	11,12	
A	--- PATENT ABSTRACTS OF JAPAN vol. 018, no. 158 (E-1525), 16 March 1994 (1994-03-16) & JP 05 335280 A (SONY CORP), 17 December 1993 (1993-12-17) * abstract; figure 2 *	3	TECHNICAL FIELDS SEARCHED (Int.Cl.7) C23C C30B
The present search report has been drawn up for all claims			
Place of search MUNICH		Date of completion of the search 17 October 2003	Examiner Hoyer, W
CATEGORY OF CITED DOCUMENTS X : particularly relevant if taken alone Y : particularly relevant if combined with another document of the same category A : technological background O : non-written disclosure P : intermediate document T : theory or principle underlying the invention E : earlier patent document, but published on, or after the filing date D : document cited in the application L : document cited for other reasons & : member of the same patent family, corresponding document			

EPO FORM 1503 03 82 (P04C01)

**ANNEX TO THE EUROPEAN SEARCH REPORT
ON EUROPEAN PATENT APPLICATION NO.**

EP 01 11 2150

This annex lists the patent family members relating to the patent documents cited in the above-mentioned European search report.
The members are as contained in the European Patent Office EDP file on
The European Patent Office is in no way liable for these particulars which are merely given for the purpose of information.

17-10-2003

Patent document cited in search report		Publication date	Patent family member(s)	Publication date
WO 9839495	A	11-09-1998	US 5855675 A	05-01-1999
			EP 0972092 A1	19-01-2000
			JP 3217798 B2	15-10-2001
			JP 2000510652 T	15-08-2000
			WO 9839495 A1	11-09-1998
			US 2002108714 A1	15-08-2002
			US 6174377 B1	16-01-2001
			US 2001011526 A1	09-08-2001

JP 07273101	A	20-10-1995	NONE	

JP 62089881	A	24-04-1987	JP 63050433 B	07-10-1988

JP 05335280	A	17-12-1993	NONE	
