



(12) **EUROPEAN PATENT APPLICATION**

(88) Date of publication A3:  
**08.01.2003 Bulletin 2003/02**

(51) Int Cl.7: **A47L 15/50**

(43) Date of publication A2:  
**12.12.2001 Bulletin 2001/50**

(21) Application number: **01201906.3**

(22) Date of filing: **21.05.2001**

(84) Designated Contracting States:  
**AT BE CH CY DE DK ES FI FR GB GR IE IT LI LU  
MC NL PT SE TR**  
Designated Extension States:  
**AL LT LV MK RO SI**

(72) Inventor: **Fumagalli, Silvano**  
**20052 Monza (MI) (IT)**

(74) Representative: **Mittler, Enrico**  
**c/o Mittler & C. s.r.l.,**  
**Viale Lombardia, 20**  
**20131 Milano (IT)**

(30) Priority: **05.06.2000 IT MI201246**

(71) Applicant: **CANDY S.p.A.**  
**I-20052 Monza (Milano) (IT)**

(54) **Dishwasher with height adjustable rack**

(57) A dishwasher (1) is described comprising a washing tank (2) housing at least one rack (3) sliding along lateral guides (4) of the tank to which said rack (3) is connected by means of sliding means (101, 102) provided with adjustment means (7) that are suitable to selectively vary the vertical position of said rack. The adjustment means (7) for the height of the rack comprise at least a first vertically displaceable element (8) associated with the rack (3), at least one second element (6) associated with the sliding means (101, 102) and at

least one third revolving element (13) that can rotate in a single sense, said second element (6) co-operating with said first element (8) so that by applying an upward force to the rack (3) an upper position and a lower position are defined between which said rack (3) can be moved, said third revolving element (13) being in locking engagement with said second element (6) when in said lower and upper positions of the rack (3) and in locking engagement with said first element (8) when in said upper position of the rack (3).

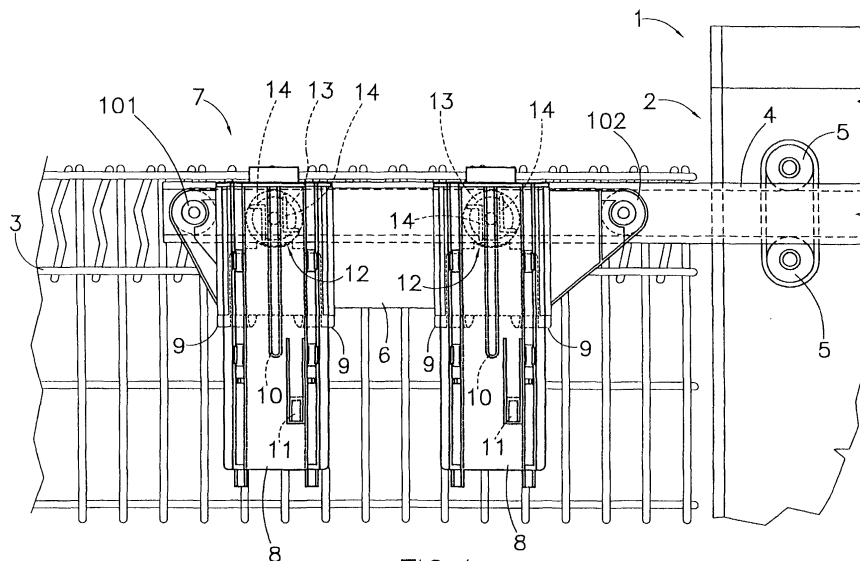

FIG. 1



European Patent Office

EUROPEAN SEARCH REPORT

Application Number  
EP 01 20 1906

DOCUMENTS CONSIDERED TO BE RELEVANT			
Category	Citation of document with indication, where appropriate, of relevant passages	Relevant to claim	CLASSIFICATION OF THE APPLICATION (Int.Cl.7)
X	EP 0 848 930 A (SMEG SPA) 24 June 1998 (1998-06-24) * column 1, paragraph 1 * * column 2, line 18 - line 20 * * column 2, line 31 - line 33 * * column 2, line 53 - line 55; figures 5,6 *	1,7	A47L15/50
A	DE 91 05 618 U (LICENTIA PATENT-VERWALTUNGS-GMBH) 10 September 1992 (1992-09-10) * figures 5,6 *	1,2	TECHNICAL FIELDS SEARCHED (Int.Cl.7)  A47L
A	DE 44 01 259 A (MIELE & CIE) 20 July 1995 (1995-07-20) * figure 3 *	1	
The present search report has been drawn up for all claims			
Place of search MUNICH		Date of completion of the search 12 November 2002	Examiner Papadimitriou, S
CATEGORY OF CITED DOCUMENTS X : particularly relevant if taken alone Y : particularly relevant if combined with another document of the same category A : technological background O : non-written disclosure P : intermediate document		T : theory or principle underlying the invention E : earlier patent document, but published on, or after the filing date D : document cited in the application L : document cited for other reasons & : member of the same patent family, corresponding document	

EPO FORM 1503 03.02 (P04C01)

**ANNEX TO THE EUROPEAN SEARCH REPORT  
ON EUROPEAN PATENT APPLICATION NO.**

EP 01 20 1906

This annex lists the patent family members relating to the patent documents cited in the above-mentioned European search report. The members are as contained in the European Patent Office EDP file on the European Patent Office is in no way liable for these particulars which are merely given for the purpose of information.

12-11-2002

Patent document cited in search report		Publication date		Patent family member(s)	Publication date
EP 0848930	A	24-06-1998	IT	MI962705 A1	22-06-1998
			EP	0848930 A2	24-06-1998
-----					
DE 9105618	U	10-09-1992	DE	9105618 U1	10-09-1992
-----					
DE 4401259	A	20-07-1995	DE	4401259 A1	20-07-1995
-----					