



(12)

EUROPEAN PATENT APPLICATION

(88) Date of publication A3:
08.10.2003 Bulletin 2003/41

(51) Int Cl.⁷: **C25D 5/18**, C25D 5/08,
C25D 7/12, C25D 7/00

(43) Date of publication A2:
19.12.2001 Bulletin 2001/51

(21) Application number: **01112689.3**

(22) Date of filing: **25.05.2001**

(84) Designated Contracting States:
**AT BE CH CY DE DK ES FI FR GB GR IE IT LI LU
 MC NL PT SE TR**
 Designated Extension States:
AL LT LV MK RO SI

(71) Applicant: **Japan Techno Co., Ltd.**
Tokyo (JP)

(72) Inventor: **Omasa, Ryushin**
Fujisawa-shi, Kanagawa (JP)

(30) Priority: 25.05.2000 JP 2000155046
10.08.2000 JP 2000243249
26.04.2001 JP 2001129994

(74) Representative: **Gervasi, Gemma, Dr. et al**
Notarbartolo & Gervasi S.p.A.,
Corso di Porta Vittoria, 9
20122 Milano (IT)

(54) **Electroplating method using combination of vibrational flow in plating bath and plating current of pulse**

(57) In an electroplating method, a plating target article (X) disposed so as to be in contact with plating bath (14) is set as a cathode while a metal member disposed so as to be in contact with the plating bath (14) is set as an anode, and a voltage is applied between the cathode and the anode while vibrational flow is induced by vibrating vibrational vanes (16f) which are fixed in multi-stage style to a vibrating rod (16e) vibrating in the plating bath (14) interlockingly with vibration generating means

(16d). Plating current flowing from the anode through the plating bath (14) to the cathode is pulsed and alternately set to one of a first state where the plating current keeps a first value I1 for a first time T1 and a second state where the plating current keeps a second value I2 having the same polarity as the first value I1 for a second time T2, the first value I1 being five or more times larger than the second value I2, and the first time T1 being three or more times longer than the second time T2.

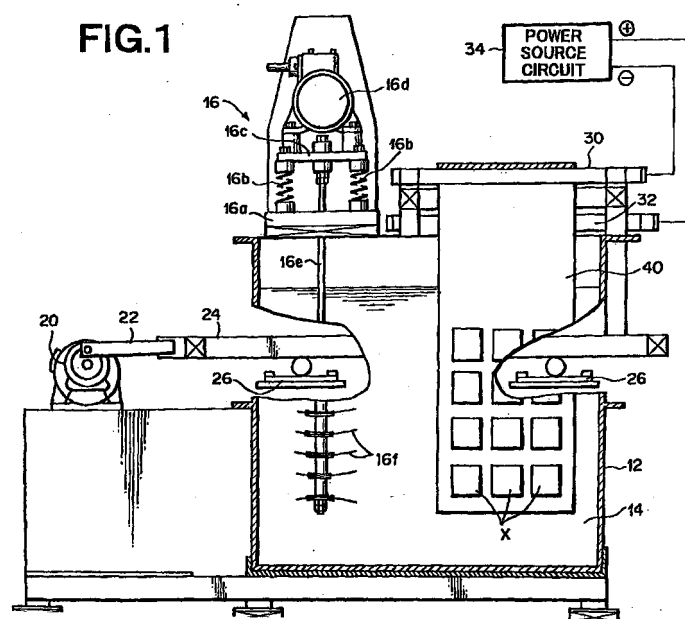

EPO FORM 1503 03.82 (P04C01)



European Patent
Office

EUROPEAN SEARCH REPORT

Application Number
EP 01 11 2689

DOCUMENTS CONSIDERED TO BE RELEVANT			
Category	Citation of document with indication, where appropriate, of relevant passages	Relevant to claim	CLASSIFICATION OF THE APPLICATION (Int.Cl.7)
A	PATENT ABSTRACTS OF JAPAN vol. 2000, no. 01, 31 January 2000 (2000-01-31) & JP 11 274107 A (JAPAN ENERGY CORP), 8 October 1999 (1999-10-08) * abstract * -----	1	
			TECHNICAL FIELDS SEARCHED (Int.Cl.7)
The present search report has been drawn up for all claims			
Place of search		Date of completion of the search	Examiner
THE HAGUE		19 August 2003	Zech, N
CATEGORY OF CITED DOCUMENTS X : particularly relevant if taken alone Y : particularly relevant if combined with another document of the same category A : technological background O : non-written disclosure P : intermediate document T : theory or principle underlying the invention E : earlier patent document, but published on, or after the filing date D : document cited in the application L : document cited for other reasons & : member of the same patent family, corresponding document			

EPO FORM 1503 03 82 (P04C01)

**ANNEX TO THE EUROPEAN SEARCH REPORT
ON EUROPEAN PATENT APPLICATION NO.**

EP 01 11 2689

This annex lists the patent family members relating to the patent documents cited in the above-mentioned European search report. The members are as contained in the European Patent Office EDP file on
The European Patent Office is in no way liable for these particulars which are merely given for the purpose of information.

19-08-2003

Patent document cited in search report	Publication date	Patent family member(s)	Publication date
EP 0915182 A	12-05-1999	CN 1401822 A	12-03-2003
		CN 1215096 A ,B	28-04-1999
		DE 69802367 D1	13-12-2001
		DE 69802367 T2	16-05-2002
		EP 0915182 A1	12-05-1999
		JP 2988624 B2	13-12-1999
		JP 11189880 A	13-07-1999
		TW 415977 B	21-12-2000
		US 6261435 B1	17-07-2001
		US 6123815 A	26-09-2000
JP 2000129490 A	09-05-2000	NONE	
US 4316786 A	23-02-1982	NONE	
JP 06330395 0 A	12-12-1988	JP 2017836 C	19-02-1996
		JP 7049391 B	31-05-1995
WO 9954527 A	28-10-1999	EP 0952242 A1	27-10-1999
		EP 0991795 A1	12-04-2000
		JP 11310896 A	09-11-1999
		JP 2002506488 T	26-02-2002
		WO 9954527 A2	28-10-1999
		US 6113771 A	05-09-2000
		US 6261433 B1	17-07-2001
		US 6350366 B1	26-02-2002
		US 2002063064 A1	30-05-2002
GB 2118973 A	09-11-1983	EP 0108084 A1	16-05-1984
		WO 8303850 A1	10-11-1983
WO 0020662 A	13-04-2000	EP 1125007 A1	22-08-2001
		JP 2002526663 T	20-08-2002
		WO 0020662 A1	13-04-2000
		US 2002004301 A1	10-01-2002
JP 11274107 0 A		NONE	