



Europäisches Patentamt
European Patent Office
Office européen des brevets



(11) **EP 1 167 614 A1**

(12) **EUROPEAN PATENT APPLICATION**

(43) Date of publication:
02.01.2002 Bulletin 2002/01

(51) Int Cl.7: **D06F 57/12**

(21) Application number: **00202133.5**

(22) Date of filing: **19.06.2000**

(84) Designated Contracting States:
**AT BE CH CY DE DK ES FI FR GB GR IE IT LI LU
MC NL PT SE**
Designated Extension States:
AL LT LV MK RO SI

(71) Applicant: **De Vlam, H.J.G.**
5406 XT Uden (NL)

(72) Inventor: **De Vlam, H.J.G.**
5406 XT Uden (NL)

(54) **Clothesline holder for caravan**

(57) The invention concerns a clothesline holder for caravans, campers and yachts. The clothesline holder is suitable for two lines, having the length or the width of the caravan, for example.

The clothesline holder can be mounted on the left

or the right side of the caravan.

The clothesline holder can simply fixed by pushing or clicking it into the profile.

Besides, the device has the advantage of being an easy and reliable supplement to the caravan equipment.

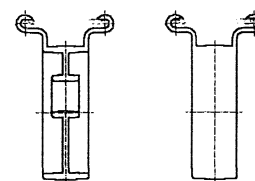
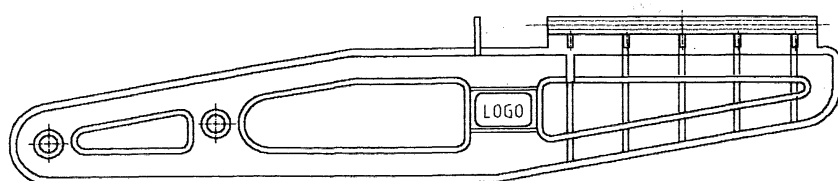

EP 1 167 614 A1

Description

[0001] Clothesline holder for two lines, slidable and clickable in the aluminium profile of caravans and the like.

5

[0002] The invention concerns a clothesline holder, equipped with the possibility to fasten two clotheslines.

[0003] The invention, referred to as clothesline holder, can be mounted in the profiles that are fastened to the caravan by sliding or clicking in. The profiles referred to have been mounted on all sides of the caravan. Consequently you can decide where you want to hang out the wash to dry, either on one of the sides or on the front or on the back.

10

[0004] The assembly is quite simple. You just click or slide the clothesline holder, using the round part being fixed to the clothesline holder and being meant for the purpose, in the caravan profile. Then two clotheslines are fastened in the holes.

15

[0005] The great advantage of this device is that, because it is part of your caravan equipment, you always have the possibility to dry the laundry within arm's reach. It is far easier than a loose clothes-post or other make-shift solutions.

20

25

Claims

1. A clothesline holder, supplied as a set, both left and right, both as a single unit that can be mounted both left and right, both as a part and with a loose clickable part.

30

The clothesline holder can be pushed or clicked into the profile that has been fixed to the caravan. After mounting the holder, the clothesline can be mounted through the holes. This is a perfect and reliable way of drying, forming part of the caravan equipment.

35

40

45

50

55

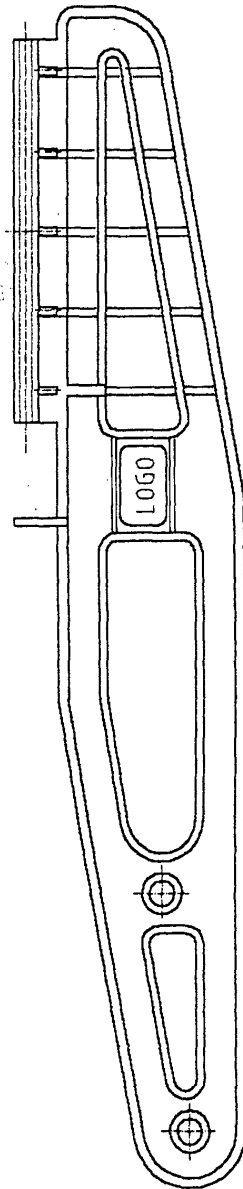
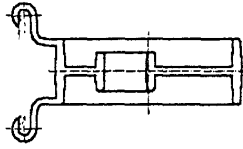
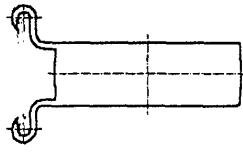



European Patent
Office

EUROPEAN SEARCH REPORT

Application Number
EP 00 20 2133

| DOCUMENTS CONSIDERED TO BE RELEVANT | | | |
|--|--|--|--|
| Category | Citation of document with indication, where appropriate, of relevant passages | Relevant to claim | CLASSIFICATION OF THE APPLICATION (Int.Cl.7) |
| X | EP 0 568 158 A (C M C HOLLAND B V) 3 November 1993 (1993-11-03) * the whole document * | 1 | D06F57/12 |
| X | US 2 887 233 A (BYBEE GENORIS R) 19 May 1959 (1959-05-19) * the whole document * | 1 | |
| X | FR 2 586 718 A (BRILLET RENE) 6 March 1987 (1987-03-06) * the whole document * | 1 | |
| | | | TECHNICAL FIELDS SEARCHED (Int.Cl.7) |
| | | | D06F |
| The present search report has been drawn up for all claims | | | |
| Place of search THE HAGUE | | Date of completion of the search 20 November 2000 | Examiner Norman, P |
| CATEGORY OF CITED DOCUMENTS X : particularly relevant if taken alone Y : particularly relevant if combined with another document of the same category A : technological background O : non-written disclosure P : intermediate document T : theory or principle underlying the invention E : earlier patent document, but published on, or after the filing date D : document cited in the application L : document cited for other reasons & : member of the same patent family, corresponding document | | | |

EPC FORM 1503 03 82 (P04C01)

**ANNEX TO THE EUROPEAN SEARCH REPORT
ON EUROPEAN PATENT APPLICATION NO.**

EP 00 20 2133

This annex lists the patent family members relating to the patent documents cited in the above-mentioned European search report.
The members are as contained in the European Patent Office EDP file on
The European Patent Office is in no way liable for these particulars which are merely given for the purpose of information.

20-11-2000

| Patent document cited in search report | | Publication date | Patent family member(s) | Publication date |
|---|---|---------------------|----------------------------|---------------------|
| EP 0568158 | A | 03-11-1993 | NL 9200779 A | 16-11-1993 |
| US 2887233 | A | 19-05-1959 | NONE | |
| FR 2586718 | A | 06-03-1987 | NONE | |

EPO FORM P0459

For more details about this annex : see Official Journal of the European Patent Office, No. 12/82