



Europäisches Patentamt
European Patent Office
Office européen des brevets



(11) **EP 1 168 505 A3**

(12) **EUROPEAN PATENT APPLICATION**

(88) Date of publication A3:
27.11.2002 Bulletin 2002/48

(51) Int Cl.7: **H01R 4/48**

(43) Date of publication A2:
02.01.2002 Bulletin 2002/01

(21) Application number: **01305369.9**

(22) Date of filing: **20.06.2001**

(84) Designated Contracting States:
**AT BE CH CY DE DK ES FI FR GB GR IE IT LI LU
MC NL PT SE TR**
Designated Extension States:
AL LT LV MK RO SI

(72) Inventor: **Hutchison, Gordon**
Rugby, Warwickshire CV23 0QX (GB)

(74) Representative: **Hallam, Arnold Vincent et al**
LEWIS & TAYLOR
5 The Quadrant
Coventry, CV1 2EL (GB)

(30) Priority: **20.06.2000 GB 0014903**

(71) Applicant: **Aphel Limited**
Warwickshire CV23 0PR (GB)

(54) **Electrical socket**

(57) An electrical socket means has electrical contact means within a housing, the electrical contact means being formed of an integral or one-piece electrically conductive member having a socket portion for releasable engagement with plug means of an electrical device and securing means for locating and securing an electrical wire for supplying electrical power to the device. The securing means comprises a spring arm bearing resiliently against another part of the member for locating and securing the wire therebetween. An electrical socket assembly has a main body having one or more apertures for location of such an electrical socket means therein.

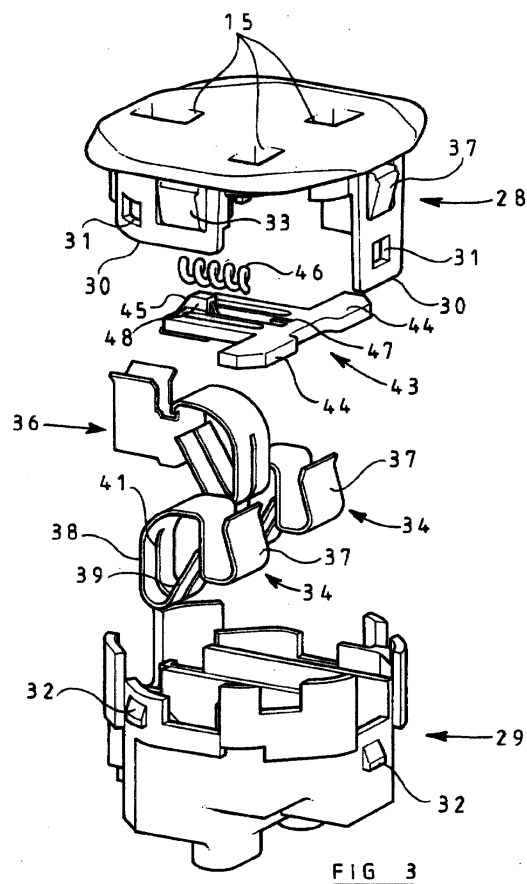

EP 1 168 505 A3



European Patent
Office

EUROPEAN SEARCH REPORT

Application Number
EP 01 30 5369

DOCUMENTS CONSIDERED TO BE RELEVANT			
Category	Citation of document with indication, where appropriate, of relevant passages	Relevant to claim	CLASSIFICATION OF THE APPLICATION (Int.Cl.7)
X	US 3 622 955 A (FERNEX RAYMOND) 23 November 1971 (1971-11-23) * abstract; claims; figures *	1-3	H01R4/48
A	FR 2 518 831 A (OUTILLAGE MOULE ETU FABR) 24 June 1983 (1983-06-24) * figures 4-12 *	8,9	
A	FR 2 524 721 A (ITW DE FRANCE) 7 October 1983 (1983-10-07) * claims; figures *	1-4	
A	US 4 231 632 A (BADOZ JEAN-MARIE ET AL) 4 November 1980 (1980-11-04) * abstract; claims; figures *	1-4	
A	US 5 526 225 A (WANG MING-SHAN) 11 June 1996 (1996-06-11) * figures 1-4 *	12-14	
A	US 5 238 416 A (DICKIE ROBERT G) 24 August 1993 (1993-08-24) * figures 1,4 *	6,7	TECHNICAL FIELDS SEARCHED (Int.Cl.7)
A	DE 196 10 958 A (WEIDMUELLER INTERFACE) 25 September 1997 (1997-09-25) * claims; figures *	1-4	H01R
A	US 5 702 259 A (LEE CHIU-SHAN) 30 December 1997 (1997-12-30) * figures 1,6 *	8,9	
The present search report has been drawn up for all claims			
Place of search THE HAGUE		Date of completion of the search 9 October 2002	Examiner Durand, F
CATEGORY OF CITED DOCUMENTS X : particularly relevant if taken alone Y : particularly relevant if combined with another document of the same category A : technological background O : non-written disclosure P : intermediate document T : theory or principle underlying the invention E : earlier patent document, but published on, or after the filing date D : document cited in the application L : document cited for other reasons & : member of the same patent family, corresponding document			

EPO FORM 1503 03 82 (P04C01)

**ANNEX TO THE EUROPEAN SEARCH REPORT
ON EUROPEAN PATENT APPLICATION NO.**

EP 01 30 5369

This annex lists the patent family members relating to the patent documents cited in the above-mentioned European search report. The members are as contained in the European Patent Office EDP file on
The European Patent Office is in no way liable for these particulars which are merely given for the purpose of information.

09-10-2002

Patent document cited in search report	Publication date	Patent family member(s)	Publication date
US 3622955 A	23-11-1971	BE 740719 A	01-04-1970
		DE 1953456 A1	04-06-1970
		ES 372803 A1	01-11-1971
		FR 1602459 A	30-11-1970
		GB 1233856 A	03-06-1971
		JP 48019472 B	13-06-1973
		NL 6915965 A ,B	27-04-1970
		SE 369249 B	12-08-1974
FR 2518831 A	24-06-1983	FR 2518831 A1	24-06-1983
FR 2524721 A	07-10-1983	FR 2524721 A1	07-10-1983
US 4231632 A	04-11-1980	FR 2412962 A1	20-07-1979
		DE 2855742 A1	28-06-1979
		GB 2013418 A ,B	08-08-1979
US 5526225 A	11-06-1996	NONE	
US 5238416 A	24-08-1993	WO 9429931 A1	22-12-1994
		JP 9504899 T	13-05-1997
DE 19610958 A	25-09-1997	DE 19610958 A1	25-09-1997
US 5702259 A	30-12-1997	NONE	

EPO FORM P0459

For more details about this annex : see Official Journal of the European Patent Office, No. 12/82