



Europäisches Patentamt
European Patent Office
Office européen des brevets



(11) **EP 1 177 758 A3**

(12) **EUROPEAN PATENT APPLICATION**

(88) Date of publication A3:
30.10.2002 Bulletin 2002/44

(51) Int Cl.7: **A47L 15/42**

(43) Date of publication A2:
06.02.2002 Bulletin 2002/06

(21) Application number: **01202806.4**

(22) Date of filing: **23.07.2001**

(84) Designated Contracting States:
**AT BE CH CY DE DK ES FI FR GB GR IE IT LI LU
MC NL PT SE TR**
Designated Extension States:
AL LT LV MK RO SI

(72) Inventor: **Fumagalli, Silvano**
20052 Monza (MI) (IT)

(74) Representative: **Mittler, Enrico**
c/o Mittler & C. s.r.l.,
Viale Lombardia, 20
20131 Milano (IT)

(30) Priority: **31.07.2000 IT MI201769**

(71) Applicant: **CANDY S.p.A.**
I-20052 Monza (Milano) (IT)

(54) **Unit for heating water in a dishwasher machine**

(57) A unit for heating water in a dishwasher machine is described comprising at least one filter (3, 5) arranged on the bottom of a washing tank (2) of the dishwasher machine so as to collect and to filter the washing water contained in the tank (2), a tray (8) for collecting

the filtered washing water, a suction conduit (11) that takes the washing water towards a recycle pump (12). The unit comprises a flat heating element (13) that is arranged in a way adjacent to the bottom of the tray (8) so as not to hinder the flow of the filtered washing water toward the suction conduit (11).

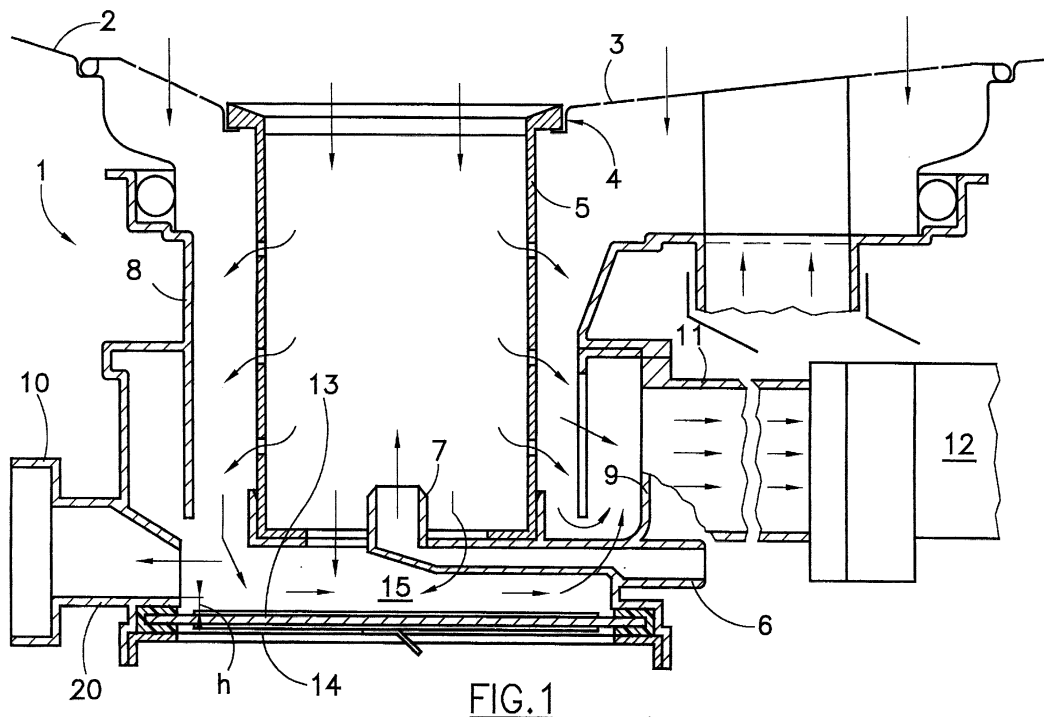

EP 1 177 758 A3



European Patent
Office

EUROPEAN SEARCH REPORT

Application Number
EP 01 20 2806

DOCUMENTS CONSIDERED TO BE RELEVANT			
Category	Citation of document with indication, where appropriate, of relevant passages	Relevant to claim	CLASSIFICATION OF THE APPLICATION (Int.Cl.7)
X	DE 198 44 898 A (AWECO APPLIANCE SYS GMBH & CO) 6 April 2000 (2000-04-06) * the whole document *	1,2	A47L15/42
X	DE 24 08 573 A (EURO HAUSGERAETE GMBH) 4 September 1975 (1975-09-04) * the whole document *	1,2	
X	PATENT ABSTRACTS OF JAPAN vol. 018, no. 433 (C-1237), 12 August 1994 (1994-08-12) & JP 06 133914 A (TOSHIBA CORP), 17 May 1994 (1994-05-17) * abstract *	1,2	
A	GB 1 474 271 A (EURO HAUSGERAETE GMBH) 18 May 1977 (1977-05-18) * the whole document *	1-4	
A	FR 2 534 438 A (BOSCH SIEMENS HAUSGERAETE) 13 April 1984 (1984-04-13) * the whole document *	1,2	
A	DE 24 13 790 A (EURO HAUSGERAETE GMBH) 2 October 1975 (1975-10-02) * the whole document *	1,2	
A	EP 0 539 917 A (BOSCH SIEMENS HAUSGERAETE) 5 May 1993 (1993-05-05) * column 1, line 1-47 *	1,2	
A	WO 97 42866 A (I R C A S P A INDUSTRIA; COLOMBO ROBERTO (IT); CAPRARO DUILIO (IT)) 20 November 1997 (1997-11-20) * the whole document *	1,2	<div>TECHNICAL FIELDS SEARCHED (Int.Cl.7)</div> <div>A47L H05B</div>
The present search report has been drawn up for all claims			
Place of search THE HAGUE		Date of completion of the search 6 September 2002	Examiner Ureta, R
<div>CATEGORY OF CITED DOCUMENTS</div> <div> X : particularly relevant if taken alone Y : particularly relevant if combined with another document of the same category A : technological background O : non-written disclosure P : intermediate document T : theory or principle underlying the invention E : earlier patent document, but published on, or after the filing date D : document cited in the application L : document cited for other reasons & : member of the same patent family, corresponding document </div>			

EPO FORM 1503 03/92 (P04C01)



European Patent
Office

EUROPEAN SEARCH REPORT

Application Number
EP 01 20 2806

DOCUMENTS CONSIDERED TO BE RELEVANT			
Category	Citation of document with indication, where appropriate, of relevant passages	Relevant to claim	CLASSIFICATION OF THE APPLICATION (Int.Cl.7)
A	US 5 755 244 A (BRACE PHILIP JOHN ET AL) 26 May 1998 (1998-05-26) * figures 25,34 *	1,2	
A	EP 0 906 984 A (IRCA SPA) 7 April 1999 (1999-04-07) * the whole document *	2	
			TECHNICAL FIELDS SEARCHED (Int.Cl.7)
The present search report has been drawn up for all claims			
Place of search THE HAGUE		Date of completion of the search 6 September 2002	Examiner Ureta, R
<p>CATEGORY OF CITED DOCUMENTS</p> <p>X : particularly relevant if taken alone Y : particularly relevant if combined with another document of the same category A : technological background O : non-written disclosure P : intermediate document</p> <p>T : theory or principle underlying the invention E : earlier patent document, but published on, or after the filing date D : document cited in the application L : document cited for other reasons & : member of the same patent family, corresponding document</p>			

EPO FORM 1503 03/02 (P04C01)

**ANNEX TO THE EUROPEAN SEARCH REPORT
ON EUROPEAN PATENT APPLICATION NO.**

EP 01 20 2806

This annex lists the patent family members relating to the patent documents cited in the above-mentioned European search report. The members are as contained in the European Patent Office EDP file on
The European Patent Office is in no way liable for these particulars which are merely given for the purpose of information.

06-09-2002

Patent document cited in search report		Publication date	Patent family member(s)	Publication date
DE 19844898	A	06-04-2000	DE 19844898 A1	06-04-2000
DE 2408573	A	04-09-1975	DE 2408573 A1	04-09-1975
JP 06133914	A	17-05-1994	NONE	
GB 1474271	A	18-05-1977	IT 1003113 B	10-06-1976
			DE 2434535 A1	13-02-1975
			FR 2238796 A1	21-02-1975
			JP 50043760 A	19-04-1975
FR 2534438	A	13-04-1984	DE 3237825 A1	12-04-1984
			FR 2534438 A1	13-04-1984
			IT 1171100 B	10-06-1987
DE 2413790	A	02-10-1975	DE 2413790 A1	02-10-1975
EP 0539917	A	05-05-1993	DE 4135540 A1	29-04-1993
			DE 59207716 D1	30-01-1997
			EP 0539917 A1	05-05-1993
			ES 2098414 T3	01-05-1997
WO 9742866	A	20-11-1997	IT VE960018 A1	10-11-1997
			AT 206894 T	15-11-2001
			AU 2951897 A	05-12-1997
			DE 69707445 D1	22-11-2001
			DE 69707445 T2	27-06-2002
			WO 9742866 A1	20-11-1997
			EP 0903999 A1	31-03-1999
			ES 2163771 T3	01-02-2002
US 5755244	A	26-05-1998	US 5651382 A	29-07-1997
			AT 192301 T	15-05-2000
			AT 220523 T	15-08-2002
			AU 669144 B2	30-05-1996
			AU 3174793 A	28-07-1993
			AU 691782 B2	21-05-1998
			AU 4099997 A	08-01-1998
			AU 693748 B2	02-07-1998
			AU 4100297 A	29-01-1998
			AU 680593 B2	31-07-1997
			AU 5476896 A	01-08-1996
			AU 676658 B2	13-03-1997
			AU 5476996 A	01-08-1996
			AU 691420 B2	14-05-1998
			AU 5477096 A	22-08-1996

EPO FORM P0459

For more details about this annex : see Official Journal of the European Patent Office, No. 12/82

**ANNEX TO THE EUROPEAN SEARCH REPORT
ON EUROPEAN PATENT APPLICATION NO.**

EP 01 20 2806

This annex lists the patent family members relating to the patent documents cited in the above-mentioned European search report. The members are as contained in the European Patent Office EDP file on
The European Patent Office is in no way liable for these particulars which are merely given for the purpose of information.

06-09-2002

Patent document cited in search report	Publication date	Patent family member(s)	Publication date
US 5755244 A		BR 9206966 A	05-12-1995
		CA 2126205 A1	08-07-1993
		DE 69231002 D1	08-06-2000
		DE 69231002 T2	11-01-2001
		DE 69232684 D1	22-08-2002
		EP 0618779 A1	12-10-1994
		EP 0807396 A2	19-11-1997
		EP 0807398 A2	19-11-1997
		EP 0807397 A2	19-11-1997
		EP 0807399 A2	19-11-1997
		EP 0807400 A2	19-11-1997
		ES 2148216 T3	16-10-2000
		FI 942934 A	27-07-1994
		JP 3215422 B2	09-10-2001
		JP 7502183 T	09-03-1995
		JP 2002010962 A	15-01-2002
		KR 239936 B1	02-03-2000
		NO 942319 A	15-08-1994
		NO 20021912 A	15-08-1994
		NO 20021913 A	15-08-1994
		NO 20021914 A	15-08-1994
		NO 20021915 A	15-08-1994
		NO 20021916 A	15-08-1994
		WO 9312706 A1	08-07-1993
		NZ 246218 A	24-04-1997
		NZ 286273 A	19-12-1997
		NZ 286274 A	19-12-1997
		NZ 286275 A	19-12-1997
		US 5743281 A	28-04-1998
		US 5651380 A	29-07-1997
		US 5709237 A	20-01-1998
		US 5470142 A	28-11-1995
		ZA 9209878 A	20-06-1994
EP 0906984 A	07-04-1999	IT VE970042 A1	01-04-1999
		EP 0906984 A1	07-04-1999

EPO FORM P0459

For more details about this annex : see Official Journal of the European Patent Office, No. 12/82