



Europäisches Patentamt
European Patent Office
Office européen des brevets



(11) **EP 1 183 988 A3**

(12) **EUROPEAN PATENT APPLICATION**

(88) Date of publication A3:
19.03.2003 Bulletin 2003/12

(51) Int Cl.7: **A47L 15/42, F24C 15/02,
E05F 1/10**

(43) Date of publication A2:
06.03.2002 Bulletin 2002/10

(21) Application number: **01120308.0**

(22) Date of filing: **24.08.2001**

(84) Designated Contracting States:
**AT BE CH CY DE DK ES FI FR GB GR IE IT LI LU
MC NL PT SE TR**
Designated Extension States:
AL LT LV MK RO SI

(30) Priority: **30.08.2000 IT BO000505**

(71) Applicant: **C.M.I. S.r.l.**
40056 Calcara di Crespellano, (Bologna) (IT)

(72) Inventors:
• **Gherardi, Eros**
Bologna (IT)
• **Ghedini, Teresa**
Bologna (IT)
• **Degli Esposti, Ermes**
Bologna (IT)

(74) Representative: **Negrini, Elena**
Agazzani & Associati S.r.l.
Via dell'Angelo Custode 11/6
40141 Bologna (IT)

(54) **Counterbalanced hinge device with vertical and frontal movement of a door particularly for dishwashing machine**

(57) A counterbalanced hinge device with vertical and frontal movement for a door particularly for dishwashing machine, includes a connection mean (1) to fixing means (10) of the dishwashing machine and a support mean (2) to which it is connected the door.

The hinge device includes a crank (4) pivoted on the connection mean (1) and rotatably connected to the support mean (2), a first arm (6) pivoted on the connection mean (1) and rotatably connected to the support mean (2) and balancing means (11) connected to the fixing means (10) and to the support mean (2).

The hinge device also includes cam means (15) rotatably connected to the balancing means (11) and articulated members (8), these latter being linked to the support mean (2). The hinge further includes friction means (14) connected to the cam means (15) and fit for friction mating the connection mean (1) for the door counterbalancing in correspondence of its change from a closing condition (C) to an opening condition (A) and vice versa.

The cam means (15) are subject at least to a couple of opposed and misaligned forces, respectively of the balancing means (11) and the articulated members (8), in such a way to produce friction forces of the friction means (14) on said support mean (2) for contributing in counterbalancing the door.

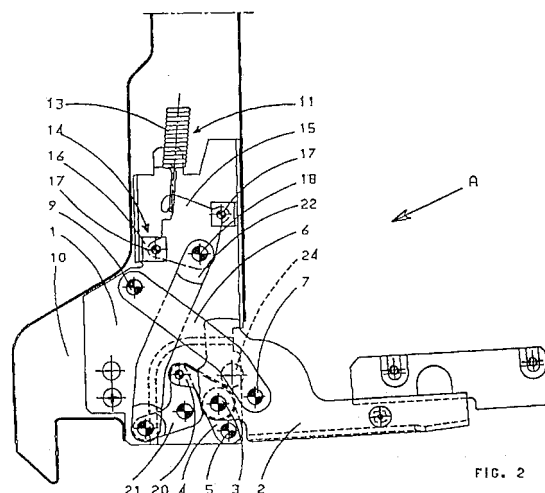

EP 1 183 988 A3



European Patent
Office

EUROPEAN SEARCH REPORT

Application Number
EP 01 12 0308

DOCUMENTS CONSIDERED TO BE RELEVANT			
Category	Citation of document with indication, where appropriate, of relevant passages	Relevant to claim	CLASSIFICATION OF THE APPLICATION (Int.CI.7)
A	US 3 704 550 A (WESTINGHOUSE ELECTRIC CORPORATION) 5 December 1972 (1972-12-05) * the whole document *	1,3,6-8, 12,13	A47L15/42 F24C15/02 E05F1/10
A	FR 2 727 302 A (FAGOR, S. COOP LTDA) 31 May 1996 (1996-05-31) * claims; figures *	1,6,12, 13	
A	GB 2 235 723 A (C.M.I. CERNIERE MECCANICHE INDUSTRIALI S.R.L.) 13 March 1991 (1991-03-13) * figures *	1	
A	EP 0 859 197 A (C.M.I. S.R.L.) 19 August 1998 (1998-08-19) * figures *	1	
			TECHNICAL FIELDS SEARCHED (Int.CI.7)
			A47L F24C E05F
The present search report has been drawn up for all claims			
Place of search THE HAGUE		Date of completion of the search 29 January 2003	Examiner Courrier, G
CATEGORY OF CITED DOCUMENTS X : particularly relevant if taken alone Y : particularly relevant if combined with another document of the same category A : technological background O : non-written disclosure P : intermediate document T : theory or principle underlying the invention E : earlier patent document, but published on, or after the filing date D : document cited in the application L : document cited for other reasons & : member of the same patent family, corresponding document			

EPO FORM 1503 03 82 (P04C01)

**ANNEX TO THE EUROPEAN SEARCH REPORT
ON EUROPEAN PATENT APPLICATION NO.**

EP 01 12 0308

This annex lists the patent family members relating to the patent documents cited in the above-mentioned European search report. The members are as contained in the European Patent Office EDP file on
The European Patent Office is in no way liable for these particulars which are merely given for the purpose of information.

29-01-2003

Patent document cited in search report		Publication date		Patent family member(s)	Publication date
US 3704550	A	05-12-1972	AU	470739 B2	25-03-1976
			AU	4200172 A	15-11-1973
			CA	941432 A1	05-02-1974
FR 2727302	A	31-05-1996	ES	2114780 A1	01-06-1998
			FR	2727302 A1	31-05-1996
GB 2235723	A	13-03-1991	IT	1235584 B	11-09-1992
			DE	4027931 A1	11-04-1991
			ES	2025481 A6	16-03-1992
			FR	2651526 A1	08-03-1991
EP 0859197	A	19-08-1998	IT	B0970069 A1	17-08-1998
			EP	0859197 A2	19-08-1998