



Europäisches Patentamt
European Patent Office
Office européen des brevets



(11)

EP 1 186 504 A3

(12)

EUROPEAN PATENT APPLICATION

(88) Date of publication A3:
06.11.2002 Bulletin 2002/45

(51) Int Cl.7: **B61F 5/30**

(43) Date of publication A2:
13.03.2002 Bulletin 2002/11

(21) Application number: **01307658.3**

(22) Date of filing: **10.09.2001**

(84) Designated Contracting States:
**AT BE CH CY DE DK ES FI FR GB GR IE IT LI LU
MC NL PT SE TR**
Designated Extension States:
AL LT LV MK RO SI

(72) Inventor: **Hewitt, Paul**
Arbroath, Angus DD11 2RJ (GB)

(74) Representative: **Goodenough, Nigel et al**
A.A. Thornton & Co.
235 High Holborn
London WC1V 7LE (GB)

(30) Priority: **11.09.2000 US 231560 P**

(71) Applicant: **Naco Incorporated**
Lombard, Illinois 60148 (US)

(54) **Railcar truck**

(57) A saddle (35) and pedestal (24) for a railcar truck (20) adapted to receive a bearing and a wheel axle. The saddle (35) includes a roof (76) having a roof cavity (92), a first side wall extending downwardly from the roof to a first end having a first pocket and a second side wall extending downwardly from the roof to a second end having a second pocket. A rocker member (150) is adapted to be inserted into the roof cavity (92) of the roof (76) and to engage the bearing. One or more fasteners removably attach the rocker member (150) to the roof (76) such that the rocker member (150) is selectively removable for maintenance. One or more shims may

be placed between the rocker member and the roof to adjust the position of the rocker member. A removable link member (120) extends between the first and second ends of the side walls. The link member (120) includes a first end (122) adapted to be inserted into the first pocket and a second end (124) adapted to be inserted into the second pocket. The link member maintains a minimum spacing between the ends of the side walls. The pedestal (24) includes a first pedestal jaw (26) having a first wear member and a second pedestal jaw (28) having a second wear member. The wear members are formed of cast iron which has a coefficient of friction with steel or a circular iron of approximately 0.15.

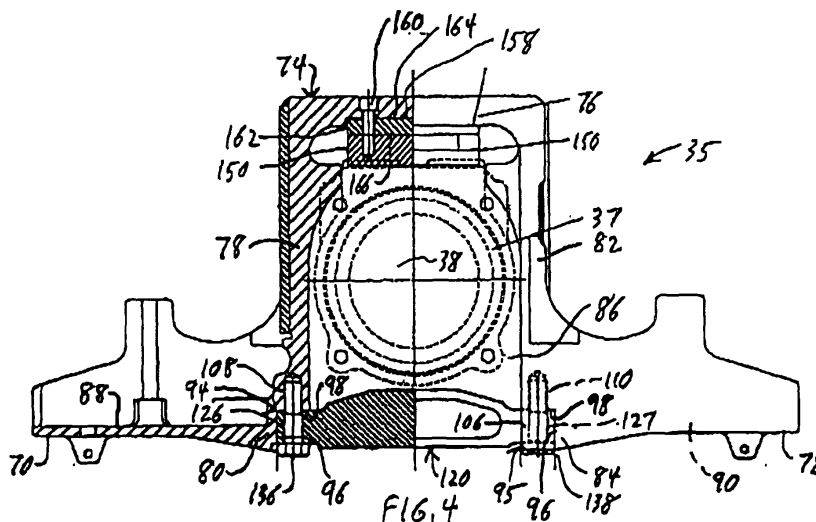

EP 1 186 504 A3



European Patent
Office

EUROPEAN SEARCH REPORT

Application Number
EP 01 30 7658

DOCUMENTS CONSIDERED TO BE RELEVANT			
Category	Citation of document with indication, where appropriate, of relevant passages	Relevant to claim	CLASSIFICATION OF THE APPLICATION (Int.Cl.7)
Y	US 3 394 662 A (WEBER HANS B) 30 July 1968 (1968-07-30) * column 2, line 20 - column 4, line 30; figure 1 *	1	B61F5/30
A	-----	7,13	
Y	US 5 450 799 A (GODING DAVID J) 19 September 1995 (1995-09-19) * column 2, line 35 - column 3, line 36; figures 1-3 *	1	
A	-----	2-5	
A	US 3 638 582 A (BEEBE JOSEPH A) 1 February 1972 (1972-02-01) * column 1, line 56 - column 2, line 37; figures 1-3 *	1-5,7	
A	US 4 192 240 A (KORPICS FRANK J) 11 March 1980 (1980-03-11) * column 2, line 56 - column 3, line 26; figures 1-3 *	1,7	TECHNICAL FIELDS SEARCHED (Int.Cl.7) B61F
A	US 5 404 826 A (RUDIBAUGH JOHN W ET AL) 11 April 1995 (1995-04-11) * column 3, line 67 - column 6, line 24; figures 1-4 *	1,5-7, 13,14	
The present search report has been drawn up for all claims			
Place of search THE HAGUE		Date of completion of the search 16 September 2002	Examiner Chlosta, P
CATEGORY OF CITED DOCUMENTS X : particularly relevant if taken alone Y : particularly relevant if combined with another document of the same category A : technological background O : non-written disclosure P : intermediate document T : theory or principle underlying the invention E : earlier patent document, but published on, or after the filing date D : document cited in the application L : document cited for other reasons & : member of the same patent family, corresponding document			

EPO FORM 1503 03/92 (P04C01)

**ANNEX TO THE EUROPEAN SEARCH REPORT
ON EUROPEAN PATENT APPLICATION NO.**

EP 01 30 7658

This annex lists the patent family members relating to the patent documents cited in the above-mentioned European search report. The members are as contained in the European Patent Office EDP file on
The European Patent Office is in no way liable for these particulars which are merely given for the purpose of information.

16-09-2002

Patent document cited in search report	Publication date	Patent family member(s)	Publication date
US 3394662 A	30-07-1968	BE 681391 A GB 1103176 A SE 362038 B	23-11-1966 14-02-1968 26-11-1973
US 5450799 A	19-09-1995	CA 2117816 C	29-04-1997
US 3638582 A	01-02-1972	NONE	
US 4192240 A	11-03-1980	AU 513268 B2 GB 2061212 A ,B	20-11-1980 13-05-1981
US 5404826 A	11-04-1995	NONE	