



Europäisches Patentamt
European Patent Office
Office européen des brevets



(11)

EP 1 187 270 A3

(12)

EUROPEAN PATENT APPLICATION

(88) Date of publication A3:
05.06.2002 Bulletin 2002/23

(51) Int Cl.7: **H01R 13/66, H01R 9/24**

(43) Date of publication A2:
13.03.2002 Bulletin 2002/11

(21) Application number: **01307603.9**

(22) Date of filing: **07.09.2001**

(84) Designated Contracting States:
**AT BE CH CY DE DK ES FI FR GB GR IE IT LI LU
MC NL PT SE TR**
Designated Extension States:
AL LT LV MK RO SI

- Uematsu, Satoshi
Susono-shi, Shizuoka (JP)
- Osamu, Yaguda
Susono-shi, Shizuoka (JP)
- Watanabe, Kazuhiro
Susono-shi, Shizuoka (JP)
- Nakatsugawa, Susumu
Toyohira-ku, Sapporo-shi, Hokkaido (JP)

(30) Priority: **08.09.2000 JP 2000273432**

(71) Applicant: **Yazaki Corporation**
Minato-ku, Tokyo (JP)

(72) Inventors:
• Ito, Seiji
Susono-shi, Shizuoka (JP)

(74) Representative: **Haley, Stephen**
Gill Jennings & Every,
Broadgate House,
7 Eldon Street
London EC2M 7LH (GB)

(54) Electric connection box

(57) A waterproof cover 45, covering wire connection portions 54 provided at a bottom surface of a connection box body 50, includes a cover body 60, slidably engaged with the connection box body 50 along the bottom surface of the connection box body 50, and a cover side wall portion 71 which is provided downwardly at one side edge of the connection box body 50 so as to close

a notch opening 66 formed in one side surface of the cover body 60. A wire capture-prevention wall 75 for guiding and holding wires 80 at the inside of the cover is formed on and projects from that portion of an inner surface of the cover side wall portion 71 disposed near to a peripheral edge thereof including at least the peripheral edge of a distal end portion of this cover side wall portion.

FIG. 2

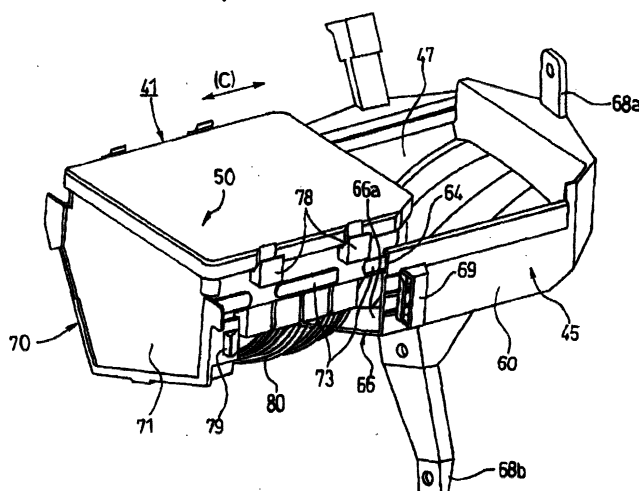

EP 1 187 270 A3



European Patent
Office

EUROPEAN SEARCH REPORT

Application Number
EP 01 30 7603

DOCUMENTS CONSIDERED TO BE RELEVANT			
Category	Citation of document with indication, where appropriate, of relevant passages	Relevant to claim	CLASSIFICATION OF THE APPLICATION (Int.Cl.7)
X	PATENT ABSTRACTS OF JAPAN vol. 2000, no. 11, 3 January 2001 (2001-01-03) & JP 2000 236611 A (SUMITOMO WIRING SYST LTD), 29 August 2000 (2000-08-29) * abstract *	1	H01R13/66 H01R9/24
X	PATENT ABSTRACTS OF JAPAN vol. 1998, no. 01, 30 January 1998 (1998-01-30) & JP 09 247823 A (YAZAKI CORP), 19 September 1997 (1997-09-19) * abstract *	1	
X	US 4 000 447 A (CODRINO GIUSEPPE) 28 December 1976 (1976-12-28) * abstract; claims; figures *	1	
A		2-4	
A	US 5 967 808 A (KUBOTA MITSUJI) 19 October 1999 (1999-10-19) * abstract; claims; figures *	1-4	
			TECHNICAL FIELDS SEARCHED (Int.Cl.7)
			H01R H02G
The present search report has been drawn up for all claims			
Place of search		Date of completion of the search	Examiner
THE HAGUE		12 April 2002	Durand, F
<p>CATEGORY OF CITED DOCUMENTS</p> <p>X : particularly relevant if taken alone Y : particularly relevant if combined with another document of the same category A : technological background O : non-written disclosure P : intermediate document</p> <p>T : theory or principle underlying the invention E : earlier patent document, but published on, or after the filing date D : document cited in the application L : document cited for other reasons</p> <p>& : member of the same patent family, corresponding document</p>			

EPO FORM 1503 03 82 (P04C01)

**ANNEX TO THE EUROPEAN SEARCH REPORT
ON EUROPEAN PATENT APPLICATION NO.**

EP 01 30 7603

This annex lists the patent family members relating to the patent documents cited in the above-mentioned European search report. The members are as contained in the European Patent Office EDP file on
The European Patent Office is in no way liable for these particulars which are merely given for the purpose of information.

12-04-2002

Patent document cited in search report		Publication date	Patent family member(s)		Publication date
JP 2000236611	A	29-08-2000	NONE		
JP 09247823 1	A		NONE		
US 4000447	A	28-12-1976	AR	203601 A1	22-09-1975
			DE	7522383 U	06-11-1975
			FR	2279315 A7	13-02-1976
			GB	1464824 A	16-02-1977
US 5967808	A	19-10-1999	JP	10100814 A	21-04-1998