



(12) **EUROPEAN PATENT APPLICATION**

(88) Date of publication A3:
21.05.2003 Bulletin 2003/21

(51) Int Cl.7: **B60K 31/04, B60K 31/18**

(43) Date of publication A2:
20.03.2002 Bulletin 2002/12

(21) Application number: **01307885.2**

(22) Date of filing: **17.09.2001**

(84) Designated Contracting States:
AT BE CH CY DE DK ES FI FR GB GR IE IT LI LU
MC NL PT SE TR
 Designated Extension States:
AL LT LV MK RO SI

(30) Priority: **18.09.2000 JP 2000282711**
13.09.2001 JP 2001278099

(71) Applicant: **FUJI JUKOGYO KABUSHIKI KAISHA**
Tokyo (JP)

(72) Inventors:
 • **Ono, Hiroyuki,**
c/o Fuji Jukogyo Kabushiki Kaisha
Tokyo (JP)
 • **Miyamoto, Yasuhiko,**
c/o Fuji Jukogyo Kabushiki K.
Tokyo (JP)

(74) Representative: **Kemp, Paul Geoffrey**
Brookes Batchellor
102-108 Clerkenwell Road
London EC1M 5SA (GB)

(54) **Working vehicle with travel speed control**

(57) A working vehicle is provided for improving safety and work efficiency by changing a travel speed limit appropriately depending on forms and conditions of work. The working vehicle is driven with an engine, and a working machine such as a working pump is mounted on the vehicle. Fuel supplied to the engine is regulated by an injector. Travel speeds of the working vehicle are detected with a vehicle speed sensor. A con-

trol unit is provided with a high speed travel mode which limits vehicle speed at or below a predetermined high speed limit and a low speed travel mode which limits vehicle speed at or below a low speed limit which is set below the high speed limit. In this way, either the high speed travel mode or the low speed travel mode is set according to a changeover signal from a travel mode changeover switch.

FIG.2

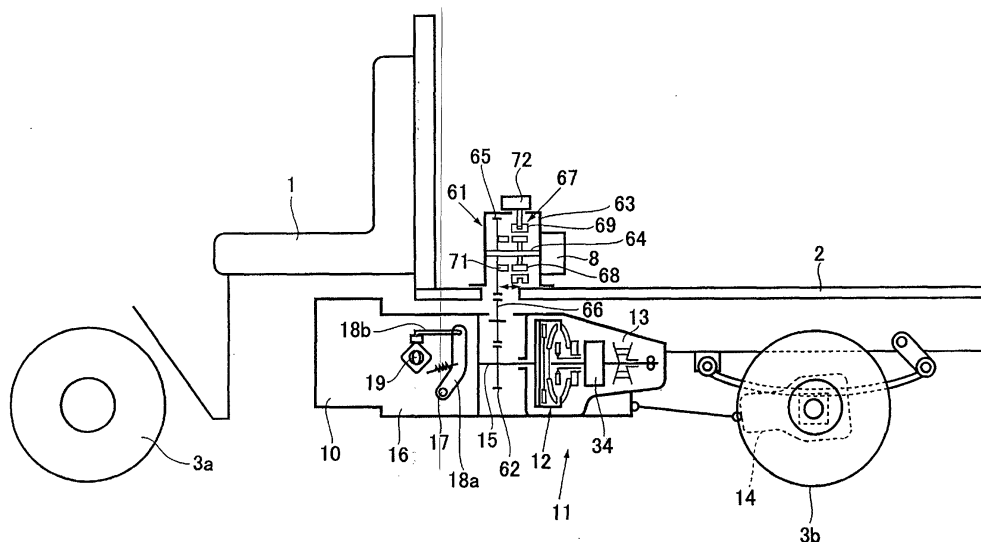



European Patent
Office

EUROPEAN SEARCH REPORT

Application Number
EP 01 30 7885

DOCUMENTS CONSIDERED TO BE RELEVANT			
Category	Citation of document with indication, where appropriate, of relevant passages	Relevant to claim	CLASSIFICATION OF THE APPLICATION (Int.Cl.7)
X	US 6 052 644 A (MURAKAMI TAKANOBU ET AL) 18 April 2000 (2000-04-18) * column 25, line 17 - column 26, line 61; claim 24; figures 6-19 *	1,3-7	B60K31/04 B60K31/18
X	DE 80 16 637 U (SCHLEEF GÜNTHER) 11 June 1981 (1981-06-11) * the whole document *	1,2,6,7	
X	DE 91 06 579 U (SCHMIDT-BECK) 24 October 1991 (1991-10-24) * the whole document *	1,2	
X	DE 43 06 532 A (HEEL KLAUS DIPL ING DESIGNER F) 8 September 1994 (1994-09-08) * the whole document *	1,3 4	
A	EP 0 555 005 A (MASSEY FERGUSON SA) 11 August 1993 (1993-08-11) * the whole document *	1,2,5-7	
			TECHNICAL FIELDS SEARCHED (Int.Cl.7)
			F16H B60K
The present search report has been drawn up for all claims			
Place of search MUNICH		Date of completion of the search 26 March 2003	Examiner Vogt-Schilb, G
<p>CATEGORY OF CITED DOCUMENTS</p> <p>X : particularly relevant if taken alone Y : particularly relevant if combined with another document of the same category A : technological background O : non-written disclosure P : intermediate document</p> <p>T : theory or principle underlying the invention E : earlier patent document, but published on, or after the filing date D : document cited in the application L : document cited for other reasons</p> <p>& : member of the same patent family, corresponding document</p>			

EPO FORM 1503 03 82 (P04C01)

**ANNEX TO THE EUROPEAN SEARCH REPORT
ON EUROPEAN PATENT APPLICATION NO.**

EP 01 30 7885

This annex lists the patent family members relating to the patent documents cited in the above-mentioned European search report.
The members are as contained in the European Patent Office EDP file on
The European Patent Office is in no way liable for these particulars which are merely given for the purpose of information.

26-03-2003

Patent document cited in search report		Publication date		Patent family member(s)	Publication date
US 6052644	A	18-04-2000	JP	3212234 B2	25-09-2001
			JP	8177544 A	09-07-1996
			JP	8324295 A	10-12-1996
			AU	690404 B2	23-04-1998
			AU	4315296 A	19-07-1996
			CN	1173216 A	11-02-1998
			GB	2313212 A	19-11-1997
			WO	9620336 A1	04-07-1996

DE 8016637	U	11-06-1981	DE	8016637 U1	11-06-1981

DE 9106579	U	24-10-1991	DE	9106579 U1	24-10-1991

DE 4306532	A	08-09-1994	DE	4306532 A1	08-09-1994

EP 0555005	A	11-08-1993	BR	9300337 A	10-08-1993
			EP	0555005 A1	11-08-1993
			US	6167341 A	26-12-2000
