

(19)



Europäisches Patentamt
European Patent Office
Office européen des brevets



(11)

EP 1 205 172 A3

(12)

EUROPEAN PATENT APPLICATION

(88) Date of publication A3:
14.05.2003 Bulletin 2003/20

(51) Int Cl.7: **A61G 5/10**, A61G 3/06

(43) Date of publication A2:
15.05.2002 Bulletin 2002/20

(21) Application number: **01500269.4**

(22) Date of filing: **14.11.2001**

(84) Designated Contracting States:
**AT BE CH CY DE DK ES FI FR GB GR IE IT LI LU
MC NL PT SE TR**
Designated Extension States:
AL LT LV MK RO SI

(72) Inventors:
• **Gonzalez Rodriguez, Manuel Angel**
33003 Oviedo (Asturias) (ES)
• **Meana Diaz, Victor Manuel**
33003 Oviedo (Asturias) (ES)
• **Iglesias Rodriguez, Alfonso**
33003 Oviedo (Asturias) (ES)

(30) Priority: **14.11.2000 ES 200002731**

(71) Applicant: **Socinser 21, S.A.**
33392 Gijon, Asturias (ES)

(74) Representative: **Urizar Anasagasti, José Antonio**
Puerto Rico 6A, Bajo
28016 Madrid (ES)

(54) Transportable wheelchair positioning system

(57) This transportable wheelchair positioning system is used for handicapped people to achieve improved mobility since by facilitating elevation and inclination it facilitates any position by combination of the two movements, allowing total adaptability of the handicapped individual to any height and degree of inclination. It includes three structures joined by two articulations with movement controlled by two motors: a base structure that serves as a stabilising and movement element by set of wheels; an elevation structure articulat-

ed on the base that provides system height adjustment, an inclining and sustaining structure, providing the inclination of the wheelchair, including adjustable backrest and headrest, both cushioned, and two articulated support arms articulated by swivel joints, one on each side of the backrest, that freely revolve, being adjustable in length in order to adapt to different widths and different heights of wheelchairs. And a lower part that has some barer plates attached for the back wheels of the wheelchair to fit into.

Fig. 5

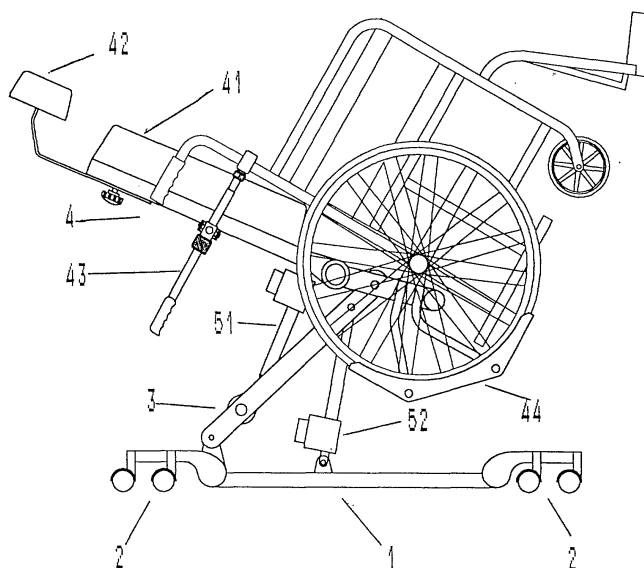

EP 1 205 172 A3



European Patent
Office

EUROPEAN SEARCH REPORT

Application Number
EP 01 50 0269

DOCUMENTS CONSIDERED TO BE RELEVANT			
Category	Citation of document with indication, where appropriate, of relevant passages	Relevant to claim	CLASSIFICATION OF THE APPLICATION (Int.Cl.7)
Y	US 4 790 716 A (MCCONNELL SYLVIA J) 13 December 1988 (1988-12-13) * the whole document *	1,2,5	A61G5/10 A61G3/06
Y,D	US 4 192 549 A (PETERSEN JOHN F) 11 March 1980 (1980-03-11) * column 2, line 52 - line 66; figures *	1,2,5	
A	WO 92 08431 A (CENTER TRIESTE S R L AB) 29 May 1992 (1992-05-29) * the whole document *	1,2,5	
			TECHNICAL FIELDS SEARCHED (Int.Cl.7)
			A61G
The present search report has been drawn up for all claims			
Place of search THE HAGUE		Date of completion of the search 20 March 2003	Examiner Godot, T
<p>CATEGORY OF CITED DOCUMENTS</p> <p>X : particularly relevant if taken alone Y : particularly relevant if combined with another document of the same category A : technological background O : non-written disclosure P : intermediate document</p> <p>T : theory or principle underlying the invention E : earlier patent document, but published on, or after the filing date D : document cited in the application L : document cited for other reasons & : member of the same patent family, corresponding document</p>			

EPO FORM 1503 03 B2 (P04G01)

**ANNEX TO THE EUROPEAN SEARCH REPORT
ON EUROPEAN PATENT APPLICATION NO.**

EP 01 50 0269

This annex lists the patent family members relating to the patent documents cited in the above-mentioned European search report. The members are as contained in the European Patent Office EDP file on
The European Patent Office is in no way liable for these particulars which are merely given for the purpose of information.

20-03-2003

Patent document cited in search report		Publication date	Patent family member(s)		Publication date
US 4790716	A	13-12-1988	US	4726730 A	23-02-1988
US 4192549	A	11-03-1980	NONE		
WO 9208431	A	29-05-1992	IT	1243630 B	16-06-1994
			AU	8901191 A	11-06-1992
			WO	9208431 A1	29-05-1992