



(12) **EUROPEAN PATENT APPLICATION**

(88) Date of publication A3:
26.02.2003 Bulletin 2003/09

(51) Int Cl.7: **A61H 1/02, A63B 23/035,**
A63B 21/005

(43) Date of publication A2:
29.05.2002 Bulletin 2002/22

(21) Application number: **01126001.5**

(22) Date of filing: **31.10.2001**

(84) Designated Contracting States:
AT BE CH CY DE DK ES FI FR GB GR IE IT LI LU
MC NL PT SE TR
 Designated Extension States:
AL LT LV MK RO SI

(72) Inventor: **Sbrega, Adriano**
61100 Pesaro (IT)

(74) Representative: **Negrini, Elena et al**
Agazzani & Associati S.r.l.
Via dell'Angelo Custode 11/6
40141 Bologna (IT)

(30) Priority: **03.11.2000 IT PS000019**

(71) Applicant: **Jolly Casa International S.R.L.**
61030 Calcinelli Di Saltara (Pesaro) (IT)

(54) **Device for physical rehabilitation**

(57) A device for physical rehabilitation exercises for a user's body, having a support base (1) connected to at least a support upright (4), includes pedals (19) and cranks (14) mechanically coupled to respective actuator means, first (15) and second (21), of electric type and independently controlled by a programmable control unit (22).

Said pedals (19) and said cranks (14) are fit to subject respectively the lower and upper limbs of a user to physical rehabilitation exercises.

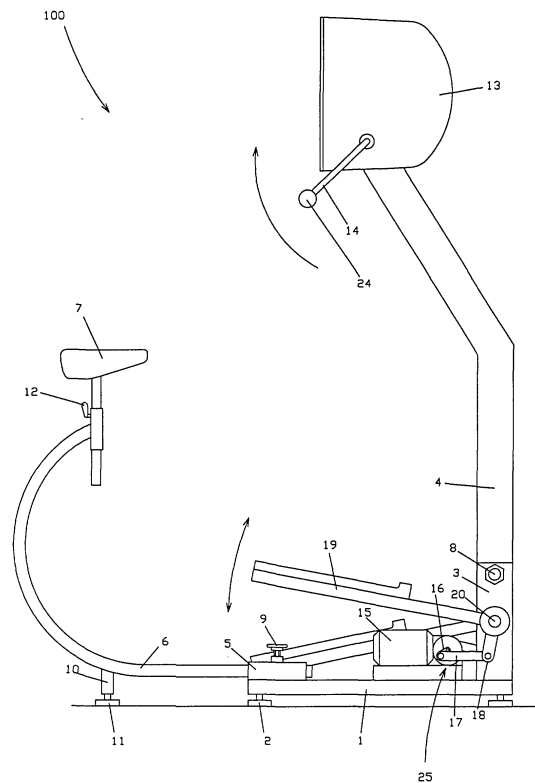

FIG.1



European Patent
Office

EUROPEAN SEARCH REPORT

Application Number
EP 01 12 6001

DOCUMENTS CONSIDERED TO BE RELEVANT			
Category	Citation of document with indication, where appropriate, of relevant passages	Relevant to claim	CLASSIFICATION OF THE APPLICATION (Int.Cl.7)
X	FR 1 557 137 A (MANUFACTURE FRANCAISE D'APPAREILS ELECTRO-MECANQUES) 14 February 1969 (1969-02-14)	1,2,5-15	A61H1/02 A63B23/035 A63B21/005
Y	* the whole document *	3,4	
Y	WO 00 59773 A (BLATTER JUERG ;FUCHS ANDREAS (CH); SWISSMOVE AG (CH)) 12 October 2000 (2000-10-12) * claim 1 *	3,4	
A	US 4 976 426 A (SZABO DECEASED LOUIS ET AL) 11 December 1990 (1990-12-11) * the whole document *	1-15	
			TECHNICAL FIELDS SEARCHED (Int.Cl.7)
			A63B A61H
The present search report has been drawn up for all claims			
Place of search THE HAGUE		Date of completion of the search 19 December 2002	Examiner Knoflachner, N
<p>CATEGORY OF CITED DOCUMENTS</p> <p>X : particularly relevant if taken alone Y : particularly relevant if combined with another document of the same category A : technological background O : non-written disclosure P : intermediate document</p> <p>T : theory or principle underlying the invention E : earlier patent document, but published on, or after the filing date D : document cited in the application L : document cited for other reasons & : member of the same patent family, corresponding document</p>			

EPO FORM 1503 03/82 (P04C01)

**ANNEX TO THE EUROPEAN SEARCH REPORT
ON EUROPEAN PATENT APPLICATION NO.**

EP 01 12 6001

This annex lists the patent family members relating to the patent documents cited in the above-mentioned European search report. The members are as contained in the European Patent Office EDP file on
The European Patent Office is in no way liable for these particulars which are merely given for the purpose of information.

19-12-2002

Patent document cited in search report		Publication date	Patent family member(s)	Publication date
FR 1557137	A	14-02-1969	NONE	
WO 0059773	A	12-10-2000	AU 3414100 A	23-10-2000
			WO 0059773 A2	12-10-2000
			EP 1165188 A2	02-01-2002
US 4976426	A	11-12-1990	NONE	