



Europäisches Patentamt
European Patent Office
Office européen des brevets



(11) **EP 1 219 767 A3**

(12) **EUROPEAN PATENT APPLICATION**

(88) Date of publication A3:
06.08.2003 Bulletin 2003/32

(51) Int Cl.7: **E05B 73/00**

(43) Date of publication A2:
03.07.2002 Bulletin 2002/27

(21) Application number: **01130524.0**

(22) Date of filing: **21.12.2001**

(84) Designated Contracting States:
**AT BE CH CY DE DK ES FI FR GB GR IE IT LI LU
MC NL PT SE TR**
Designated Extension States:
AL LT LV MK RO SI

(72) Inventor: **Costa, Emilio**
36087 Valdagno (Prov. of Vicenza) (IT)

(74) Representative: **Modiano, Guido, Dr.-Ing. et al**
Modiano & Associati SpA
Via Meravigli, 16
20123 Milano (IT)

(30) Priority: **28.12.2000 IT PD000297**

(71) Applicant: **Costa, Emilio**
36087 Valdagno (Prov. of Vicenza) (IT)

(54) **Apparatus for applying/removing anti-theft devices**

(57) An apparatus (10) for applying/removing anti-theft devices constituted by a base (12) to which a bridge-like assembly (13) is applied. The ends of the assembly are suitable to enter corresponding seats (18) of the base (12) and remain locked therein by means of an engagement mechanism of the type with interlocking teeth. The apparatus comprises, on a contoured composite body (19) provided with a portion that can be gripped by an operator, two tools (22,24) associated with actuation means (21) suitable to produce their alternating movement, a first tool (22) being suitable, in cooperation with a corresponding and complementarily shaped first base (23), to lock closed a corresponding

anti-theft device, a second tool (24) being suitable, in cooperation with a corresponding and complementarily shaped second base (25), to open the device. The first tool (22) comprises two parallel plates (27), which are mounted on a common stem (26) in contact with the actuation means; the free edges of the plates are shaped complementarily to the outer back of the bridge-like assembly (13). The first base is shaped so as to keep the base in a corresponding position. The second tool comprises, on a common stem (29) which is also associated when aligned with the actuation means, two parallel C-shaped contoured elements (30), whose arms are suitable to enter and push within the seats of the base in which the ends of the bridge-like assembly are locked.

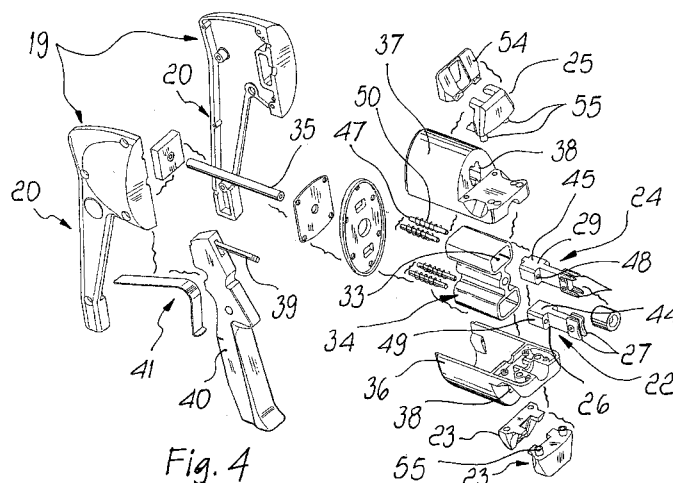

Fig. 4

EP 1 219 767 A3



European Patent
Office

EUROPEAN SEARCH REPORT

Application Number
EP 01 13 0524

DOCUMENTS CONSIDERED TO BE RELEVANT			
Category	Citation of document with indication, where appropriate, of relevant passages	Relevant to claim	CLASSIFICATION OF THE APPLICATION (Int.Cl.7)
A	WO 00 15933 A (COSTA EMILIO) 23 March 2000 (2000-03-23) * page 8, line 1 - line 15; figure * ---	1	E05B73/00
A	FR 2 706 858 A (BLAZERE JACQUES) 30 December 1994 (1994-12-30) * the whole document * ---	1	
A	US 5 823 341 A (NAKASUJI TAMOTSU) 20 October 1998 (1998-10-20) * the whole document * ---	1	
A	US 5 129 244 A (WITTMAN BOYD C) 14 July 1992 (1992-07-14) * the whole document * -----	1	
The present search report has been drawn up for all claims			TECHNICAL FIELDS SEARCHED (Int.Cl.7)
			E05B
Place of search		Date of completion of the search	Examiner
THE HAGUE		13 June 2003	Pieracci, A
CATEGORY OF CITED DOCUMENTS X : particularly relevant if taken alone Y : particularly relevant if combined with another document of the same category A : technological background O : non-written disclosure P : intermediate document T : theory or principle underlying the invention E : earlier patent document, but published on, or after the filing date D : document cited in the application L : document cited for other reasons & : member of the same patent family, corresponding document			

EPO FORM 1503 03.02 (P04C01)

**ANNEX TO THE EUROPEAN SEARCH REPORT
ON EUROPEAN PATENT APPLICATION NO.**

EP 01 13 0524

This annex lists the patent family members relating to the patent documents cited in the above-mentioned European search report. The members are as contained in the European Patent Office EDP file on
The European Patent Office is in no way liable for these particulars which are merely given for the purpose of information.

13-06-2003

Patent document cited in search report		Publication date		Patent family member(s)	Publication date
WO 0015933	A	23-03-2000	IT	PD980211 A1	10-03-2000
			AT	209290 T	15-12-2001
			AU	6080599 A	03-04-2000
			CA	2309641 A1	23-03-2000
			DE	69900717 D1	21-02-2002
			DE	69900717 T2	14-08-2002
			WO	0015933 A1	23-03-2000
			EP	1030956 A1	30-08-2000
			ES	2165739 T3	16-03-2002
			US	6279358 B1	28-08-2001
FR 2706858	A	30-12-1994	FR	2706858 A1	30-12-1994
US 5823341	A	20-10-1998	JP	2741361 B2	15-04-1998
			JP	9132287 A	20-05-1997
US 5129244	A	14-07-1992	NONE		