



Europäisches Patentamt
European Patent Office
Office européen des brevets



(11) **EP 1 223 027 A3**

(12) **EUROPEAN PATENT APPLICATION**

(88) Date of publication A3:
15.01.2003 Bulletin 2003/03

(51) Int Cl.7: **B30B 1/14, B30B 15/00**

(43) Date of publication A2:
17.07.2002 Bulletin 2002/29

(21) Application number: **01128165.6**

(22) Date of filing: **27.11.2001**

(84) Designated Contracting States:
**AT BE CH CY DE DK ES FI FR GB GR IE IT LI LU
MC NL PT SE TR**
Designated Extension States:
AL LT LV MK RO SI

(72) Inventor: **Yoshida, Akihiro**
Gifu-shi, Gifu-ken (JP)

(74) Representative:
**von Samson-Himmelstjerna, Friedrich R.,
Dipl.-Phys. et al
SAMSON & PARTNER
Widenmayerstrasse 5
80538 München (DE)**

(30) Priority: **11.01.2001 JP 2001003266**

(71) Applicant: **KABUSHIKI KAISHA YAMADA DOBBY**
Bisai-shi, Aichi-ken (JP)

(54) **Power transmission for press machine**

(57) A press machine comprises: a first and a second sliders (34,40) disposed on a frame (14) at a vertical interval from each other so as to move vertically; a connection (32) connecting the first slider with an eccentric portion of a crankshaft (16); a pair of linking pieces (36a, 36b) pivotally connected with each other so as to bend, of which one and the other are respectively pivotally connected with said first and second sliders; a pair of second linking pieces (38a,38b) pivotally connected with each other so as to bend, of which one and the other are respectively pivotally connected with a slide (20) and a balancing weight (56); and a position adjusting mechanism (42) for adjusting the height position of the second slider in the vertical direction, wherein either one of the first linking pieces is extended to the front end side more forward than the pivot connection point with the other to be pivotally connected with the second linking pieces.

Fig. 1

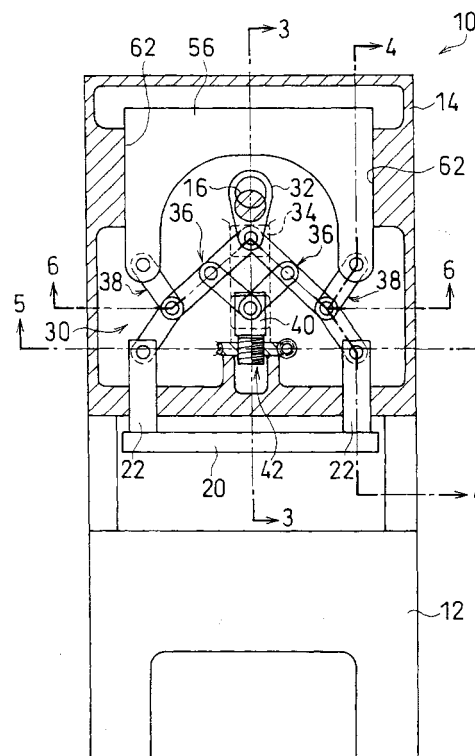

EP 1 223 027 A3



European Patent
Office

EUROPEAN SEARCH REPORT

Application Number
EP 01 12 8165

| DOCUMENTS CONSIDERED TO BE RELEVANT | | | |
|--|---|---|--|
| Category | Citation of document with indication, where appropriate, of relevant passages | Relevant to claim | CLASSIFICATION OF THE APPLICATION (Int.Cl.7) |
| Y,D | PATENT ABSTRACTS OF JAPAN vol. 1995, no. 08, 29 September 1995 (1995-09-29) & JP 07 132400 A (YAMADA DOBBY CO LTD), 23 May 1995 (1995-05-23) * abstract; figures * | 1-7 | B30B1/14 B30B15/00 |
| Y | US 5 687 645 A (KATO HEIZABURO) 18 November 1997 (1997-11-18) * abstract; figures * | 1-7 | |
| A | US 4 920 782 A (HELLWIG WALDEMAR) 1 May 1990 (1990-05-01) * figure 2 * | 1,2 | |
| A | US 4 630 516 A (GLEICH HERMANN ET AL) 23 December 1986 (1986-12-23) * abstract; figures * | 1,2,5,7 | |
| | | | TECHNICAL FIELDS SEARCHED (Int.Cl.7) |
| | | | B30B |
| The present search report has been drawn up for all claims | | | |
| Place of search THE HAGUE | | Date of completion of the search 21 November 2002 | Examiner Belibel, C |
| CATEGORY OF CITED DOCUMENTS X : particularly relevant if taken alone Y : particularly relevant if combined with another document of the same category A : technological background O : non-written disclosure P : intermediate document T : theory or principle underlying the invention E : earlier patent document, but published on, or after the filing date D : document cited in the application L : document cited for other reasons & : member of the same patent family, corresponding document | | | |

EPO FORM 1503 03.82 (P04001)

**ANNEX TO THE EUROPEAN SEARCH REPORT
ON EUROPEAN PATENT APPLICATION NO.**

EP 01 12 8165

This annex lists the patent family members relating to the patent documents cited in the above-mentioned European search report. The members are as contained in the European Patent Office EDP file on
The European Patent Office is in no way liable for these particulars which are merely given for the purpose of information.

21-11-2002

| Patent document cited in search report | | Publication date | Patent family member(s) | | Publication date |
|---|---|---------------------|----------------------------|-------------|---------------------|
| JP 07132400 | A | 23-05-1995 | JP | 2649318 B2 | 03-09-1997 |
| US 5687645 | A | 18-11-1997 | JP | 9066395 A | 11-03-1997 |
| | | | DE | 19622405 A1 | 02-01-1997 |
| | | | IT | T0960524 A1 | 18-12-1997 |
| | | | KR | 198474 B1 | 15-06-1999 |
| US 4920782 | A | 01-05-1990 | AT | 65052 T | 15-07-1991 |
| | | | WO | 8805724 A1 | 11-08-1988 |
| | | | DE | 3863599 D1 | 14-08-1991 |
| | | | DE | 8890008 U1 | 12-07-1990 |
| | | | EP | 0300000 A1 | 25-01-1989 |
| | | | JP | 1502011 T | 13-07-1989 |
| US 4630516 | A | 23-12-1986 | DE | 3332173 A1 | 08-03-1984 |