



Europäisches Patentamt
European Patent Office
Office européen des brevets



(11) **EP 1 224 902 A3**

(12) **EUROPEAN PATENT APPLICATION**

(88) Date of publication A3:
27.10.2004 Bulletin 2004/44

(51) Int Cl.7: **A47L 15/42, A47L 15/48**

(43) Date of publication A2:
24.07.2002 Bulletin 2002/30

(21) Application number: **01205000.1**

(22) Date of filing: **19.12.2001**

(84) Designated Contracting States:
**AT BE CH CY DE DK ES FI FR GB GR IE IT LI LU
MC NL PT SE TR**
Designated Extension States:
AL LT LV MK RO SI

(72) Inventor: **Fumagalli, Silvano**
20052 Monza (MI) (IT)

(74) Representative: **Mittler, Enrico et al**
Mittler & C. s.r.l.,
Viale Lombardia, 20
20131 Milano (IT)

(30) Priority: **18.01.2001 IT MI010029 U**

(71) Applicant: **CANDY S.p.A.**
I-20052 Monza (Milano) (IT)

(54) **Heating unit for dishwasher machine**

(57) A heating unit (1) for a dishwasher machine is described comprising at least one filter (5) positioned on the bottom of a washing tank (2) of said dishwasher machine so as to collect and to filter the washing water contained in said tank, a tray (8) for the collection of the

filtered washing water containing said filter (5), a suction duct (11) that takes such washing water toward a recycle pump (12). The unit comprises a heating element (20, 30) arranged around said filter (5) inside said tray (8) and fastened to the bottom of said tray (8).

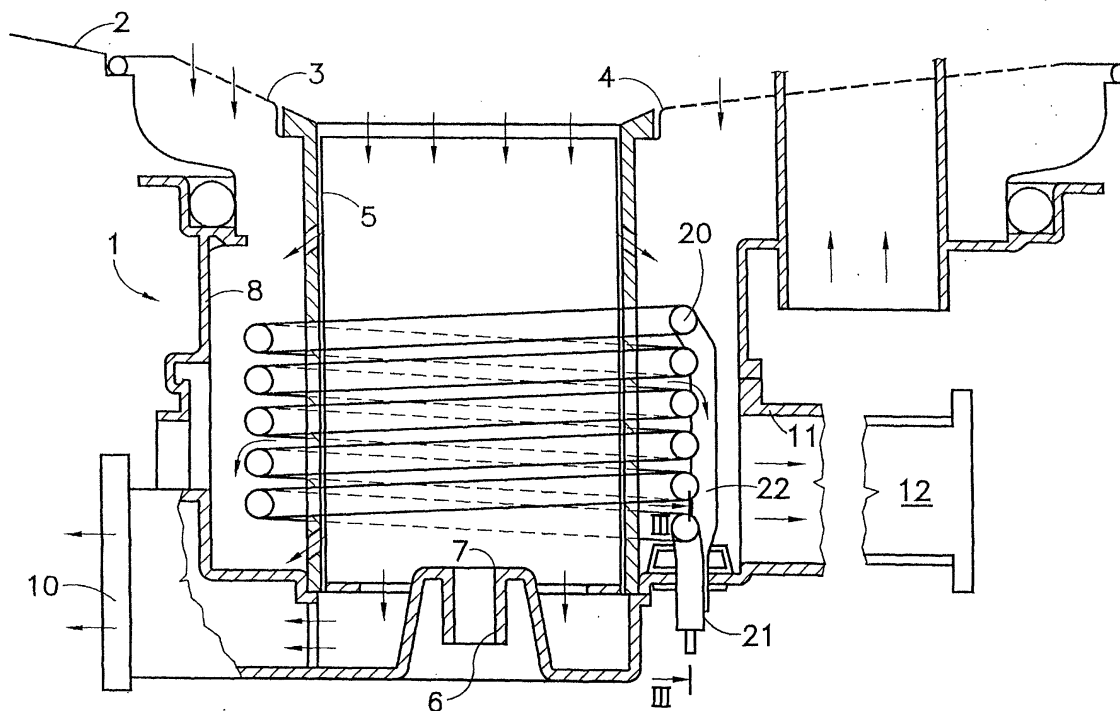

FIG. 1

EP 1 224 902 A3



European Patent
Office

EUROPEAN SEARCH REPORT

Application Number
EP 01 20 5000

DOCUMENTS CONSIDERED TO BE RELEVANT			
Category	Citation of document with indication, where appropriate, of relevant passages	Relevant to claim	CLASSIFICATION OF THE APPLICATION (Int.Cl.7)
X	DE 36 35 778 A (BOSCH SIEMENS HAUSGERAETE) 28 April 1988 (1988-04-28)	1-4,6,8	A47L15/42 A47L15/48
Y	* column 3, line 30 - column 4, line 8; figures 3-8 *	5,7	
Y	----- US 4 326 552 A (BLECKMANN INGO) 27 April 1982 (1982-04-27) * figure 2 *	5	
Y	----- US 5 010 660 A (HAMBLETON LARRY G ET AL) 30 April 1991 (1991-04-30) * column 6, line 50 - line 64; figure 6 *	7	
A	----- EP 0 720 830 A (ELECTROLUX ZANUSSI ELETTRODOME) 10 July 1996 (1996-07-10) * the whole document *	1-8	
A	----- EP 0 898 928 A (WHIRLPOOL CO) 3 March 1999 (1999-03-03) * the whole document *	1	
			TECHNICAL FIELDS SEARCHED (Int.Cl.7)
			A47L
The present search report has been drawn up for all claims			
Place of search Munich		Date of completion of the search 1 September 2004	Examiner Desittere, M
<p>CATEGORY OF CITED DOCUMENTS</p> <p>X : particularly relevant if taken alone Y : particularly relevant if combined with another document of the same category A : technological background O : non-written disclosure P : intermediate document</p> <p>T : theory or principle underlying the invention E : earlier patent document, but published on, or after the filing date D : document cited in the application L : document cited for other reasons & : member of the same patent family, corresponding document</p>			

EPO FORM 1503 03.82 (P04C01)

**ANNEX TO THE EUROPEAN SEARCH REPORT
ON EUROPEAN PATENT APPLICATION NO.**

EP 01 20 5000

This annex lists the patent family members relating to the patent documents cited in the above-mentioned European search report.
The members are as contained in the European Patent Office EDP file on
The European Patent Office is in no way liable for these particulars which are merely given for the purpose of information.

01-09-2004

Patent document cited in search report		Publication date	Patent family member(s)	Publication date
DE 3635778	A	28-04-1988	DE 3635778 A1	28-04-1988
US 4326552	A	27-04-1982	DE 7901761 U1	03-04-1980
			EP 0022879 A1	28-01-1981
			AT 6339 T	15-03-1984
			DE 2966704 D1	29-03-1984
US 5010660	A	30-04-1991	US 4820351 A	11-04-1989
			US 4708153 A	24-11-1987
EP 0720830	A	10-07-1996	CA 2169983 A1	22-08-1997
			IT PN950004 A1	09-07-1996
			EP 0720830 A2	10-07-1996
			US 5620014 A	15-04-1997
			DE 69508217 D1	15-04-1999
			DE 69508217 T2	04-11-1999
			ES 2131751 T3	01-08-1999
EP 0898928	A	03-03-1999	DE 19736794 A1	25-02-1999
			BR 9806517 A	13-03-2001
			DE 69812803 D1	08-05-2003
			DE 69812803 T2	24-12-2003
			EP 0898928 A1	03-03-1999
			ES 2196437 T3	16-12-2003