



Europäisches Patentamt  
European Patent Office  
Office européen des brevets



(11) **EP 1 234 940 A3**

(12) **EUROPEAN PATENT APPLICATION**

(88) Date of publication A3:  
**16.02.2005 Bulletin 2005/07**

(51) Int Cl.7: **E05D 1/04, E05D 11/04**

(43) Date of publication A2:  
**28.08.2002 Bulletin 2002/35**

(21) Application number: **02003526.7**

(22) Date of filing: **15.02.2002**

(84) Designated Contracting States:  
**AT BE CH CY DE DK ES FI FR GB GR IE IT LI LU  
MC NL PT SE TR**  
Designated Extension States:  
**AL LT LV MK RO SI**

(71) Applicant: **OIKOS VENEZIA S.R.L.**  
**30020 Gruaro, VE (IT)**

(72) Inventor: **Fornasari, Paolo**  
**33084 Cordenons, PN (IT)**

(30) Priority: **21.02.2001 IT TV010023**

(74) Representative: **Dalla Rosa, Adriano**  
**via Vettorel 3**  
**31015 Conegliano (TV) (IT)**

(54) **Not visible slidable hinge**

(57) A concealed-type slidable, adjustably opening hinge, in particular for articulated joints in doors and windows of residential buildings, as well as for doors of furniture pieces, and the like, comprising a plurality of sectors (9) that are separated from and capable of cooperating with each other so as to vary the angle of rotation

of the hinge between the open and closed positions of said doors and windows, under interposition of anti-friction means (17, 27, 29) therebetween, and comprising means (20) for delimiting the opening extent of the hinge, in which said means are adapted to enable said sectors (9) to only displace within said open and closed positions.

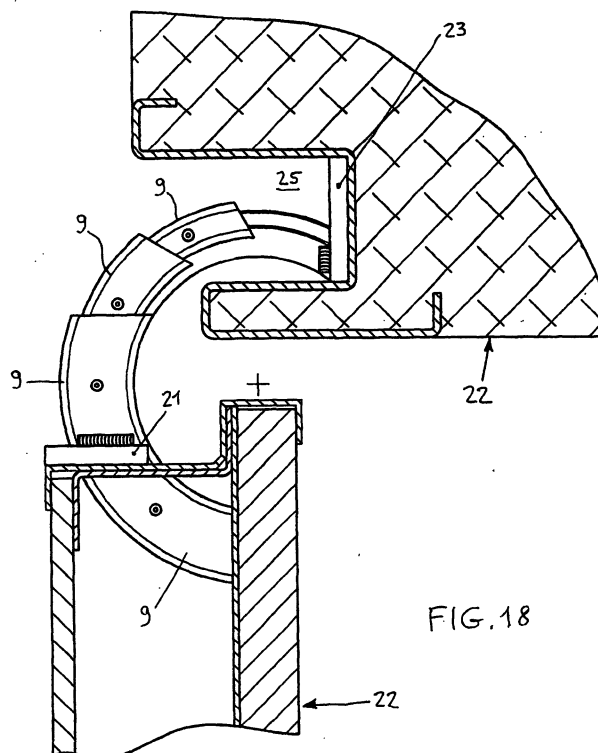

FIG. 18

EP 1 234 940 A3



European Patent  
Office

# EUROPEAN SEARCH REPORT

Application Number  
EP 02 00 3526

DOCUMENTS CONSIDERED TO BE RELEVANT			
Category	Citation of document with indication, where appropriate, of relevant passages	Relevant to claim	CLASSIFICATION OF THE APPLICATION (Int.Cl.7)
X	US 2 056 805 A (REICHARD HARRY F) 6 October 1936 (1936-10-06) * the whole document *	1-5,7,8	E05D1/04 E05D11/04
X	CH 197 528 A (BEZZOLA WERNER) 15 May 1938 (1938-05-15) * page 2, column 1, line 25 - column 2, line 2; figures *	1-3,5,7, 8	
X	CH 200 607 A (STOECKLI HEINRICH JUN) 31 October 1938 (1938-10-31) * the whole document *	1-3,5,7	
A	DE 44 24 050 A (AUSTRIA METALL) 11 January 1996 (1996-01-11) * column 6, lines 58-65 *	4	
			TECHNICAL FIELDS SEARCHED (Int.Cl.7)
			E05D
The present search report has been drawn up for all claims			
Place of search The Hague		Date of completion of the search 28 December 2004	Examiner Witasse-Moreau, C
<p>CATEGORY OF CITED DOCUMENTS</p> <p>X : particularly relevant if taken alone  Y : particularly relevant if combined with another document of the same category  A : technological background  O : non-written disclosure  P : intermediate document</p> <p>T : theory or principle underlying the invention  E : earlier patent document, but published on, or after the filing date  D : document cited in the application  L : document cited for other reasons  &amp; : member of the same patent family, corresponding document</p>			

EPC FORM 1503 03.82 (p04C01)

**ANNEX TO THE EUROPEAN SEARCH REPORT  
ON EUROPEAN PATENT APPLICATION NO.**

EP 02 00 3526

This annex lists the patent family members relating to the patent documents cited in the above-mentioned European search report.  
The members are as contained in the European Patent Office EDP file on  
The European Patent Office is in no way liable for these particulars which are merely given for the purpose of information.

28-12-2004

Patent document cited in search report		Publication date	Patent family member(s)	Publication date
US 2056805	A	06-10-1936	NONE	
CH 197528	A	15-05-1938	NONE	
CH 200607	A	31-10-1938	NONE	
DE 4424050	A	11-01-1996	DE 4424050 A1	11-01-1996

EPO FORM P0489

For more details about this annex : see Official Journal of the European Patent Office, No. 12/82