



Europäisches Patentamt
European Patent Office
Office européen des brevets



(11) **EP 1 239 555 A3**

(12) **EUROPEAN PATENT APPLICATION**

(88) Date of publication A3:
10.03.2004 Bulletin 2004/11

(51) Int Cl.7: **H01R 33/22**

(43) Date of publication A2:
11.09.2002 Bulletin 2002/37

(21) Application number: **02425031.8**

(22) Date of filing: **28.01.2002**

(84) Designated Contracting States:
**AT BE CH CY DE DK ES FI FR GB GR IE IT LI LU
MC NL PT SE TR**
Designated Extension States:
AL LT LV MK RO SI

(71) Applicant: **Pagnutti Bruna, Luce di
47854 Montescudo, Rimini (IT)**

(72) Inventor: **Pagnutti Bruna, Luce di
47854 Montescudo, Rimini (IT)**

(30) Priority: **09.03.2001 IT RN010008**

(54) **Standardisation of edison screw lamp holders**

(57) This invention refers to Edison screw lamp holders with domes, fixing bracket or other clip-on device positioned longitudinally to the contact axis with anti-rotation stop provided by the bracket obtained by the outward elongation of the contact container wall, with

the fixing clip on the lamp holder. It can be unfastened from the inside or from the outside depending on the dimensions of the Edison screw and having overall dimensions and development of rapid coupling spring contacts that are all the same.

Fig. 1

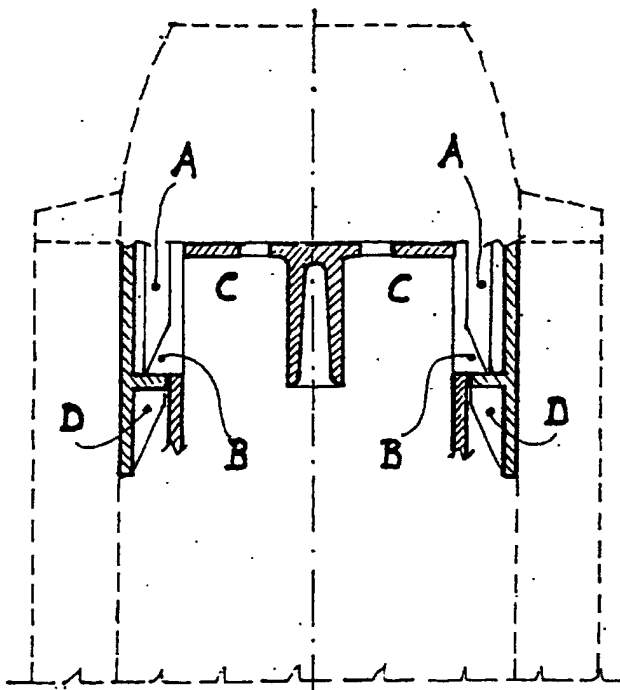

EP 1 239 555 A3



European Patent
Office

EUROPEAN SEARCH REPORT

Application Number
EP 02 42 5031

DOCUMENTS CONSIDERED TO BE RELEVANT			
Category	Citation of document with indication, where appropriate, of relevant passages	Relevant to claim	CLASSIFICATION OF THE APPLICATION (Int.Cl.7)
A	EP 0 929 132 A (VLM) 14 July 1999 (1999-07-14) * column 3, line 19 - line 47; figures 1,4,5 *	1,6	H01R33/22
A	EP 0 684 669 A (PEISA) 29 November 1995 (1995-11-29) * abstract; claims 1,2; figures 1-12 *	1,6	
A	GB 1 603 172 A (BJB) 18 November 1981 (1981-11-18)		
A	DE 77 10 598 U (BRÖKELMANN) 14 December 1978 (1978-12-14)		
			TECHNICAL FIELDS SEARCHED (Int.Cl.7)
			H01R
The present search report has been drawn up for all claims			
Place of search THE HAGUE		Date of completion of the search 21 January 2004	Examiner Lommel, A
<p>CATEGORY OF CITED DOCUMENTS</p> <p>X : particularly relevant if taken alone Y : particularly relevant if combined with another document of the same category A : technological background O : non-written disclosure P : intermediate document</p> <p>T : theory or principle underlying the invention E : earlier patent document, but published on, or after the filing date D : document cited in the application L : document cited for other reasons & : member of the same patent family, corresponding document</p>			

EPO FORM 1503 03 82 (P4/C01)

**ANNEX TO THE EUROPEAN SEARCH REPORT
ON EUROPEAN PATENT APPLICATION NO.**

EP 02 42 5031

This annex lists the patent family members relating to the patent documents cited in the above-mentioned European search report. The members are as contained in the European Patent Office EDP file on
The European Patent Office is in no way liable for these particulars which are merely given for the purpose of information.

21-01-2004

Patent document cited in search report	Publication date	Patent family member(s)	Publication date
EP 929132 A	14-07-1999	IT MI980005 U1 EP 0929132 A2	08-07-1999 14-07-1999
EP 684669 A	29-11-1995	IT FI940096 A1 EP 0684669 A2	24-11-1995 29-11-1995
GB 1603172 A	18-11-1981	DE 2714922 A1 BE 865570 A1 FR 2386163 A1	05-10-1978 02-10-1978 27-10-1978
DE 7710598 U	14-12-1978	DE 7710598 U1	14-12-1978

EPO FORM P0459

For more details about this annex : see Official Journal of the European Patent Office, No. 12/82