



Europäisches Patentamt
European Patent Office
Office européen des brevets



(11) **EP 1 240 863 A3**

(12) **EUROPEAN PATENT APPLICATION**

(88) Date of publication A3:
18.12.2002 Bulletin 2002/51

(51) Int Cl.7: **A47L 15/42**, A47L 15/23,
F16K 31/06, F16K 11/044,
D06F 39/08

(43) Date of publication A2:
18.09.2002 Bulletin 2002/38

(21) Application number: **02001971.7**

(22) Date of filing: **04.02.2002**

(84) Designated Contracting States:
**AT BE CH CY DE DK ES FI FR GB GR IE IT LI LU
MC NL PT SE TR**
Designated Extension States:
AL LT LV MK RO SI

(72) Inventors:
• **Ghinato, Renzo**
21050 Bisuschio (Varese) (IT)
• **Carli, Carlo**
21041 Albizzate (Varese) (IT)

(30) Priority: **07.02.2001 IT MI010238**

(74) Representative: **Petruzzelli, Antonio**
European Patent Attorney
C.so Italia, No. 43
20122 Milano (IT)

(71) Applicant: **T & P S.p.A.**
21049 Tradate (Varese) (IT)

(54) **Bypass valve for washing machine and relative methods of application**

(57) A bypass valve (1, 1') for a domestic washing machine which is characterised in that it comprises: a chamber (3, 3') for collecting a flow of liquid, extending in an axial direction and provided with an inlet way (5, 5'), and a first and a second outlet way (7, 7', 9, 9'); a ferromagnetic stem (13, 13') which can be actuated to move by a coil (15, 15') with electromagnetic control

along the axis of the coil (15, 15'), which axis of the coil (15, 15') is oriented in the axial direction of the collecting chamber (3, 3'); and an actuator (21, 21') mobile integrally with the ferromagnetic stem (13, 13') between two operating positions at which it provides selective sealing in respect of one or the other of the two outlet ways (7, 7', 9, 9') of the bypass valve (1, 1').

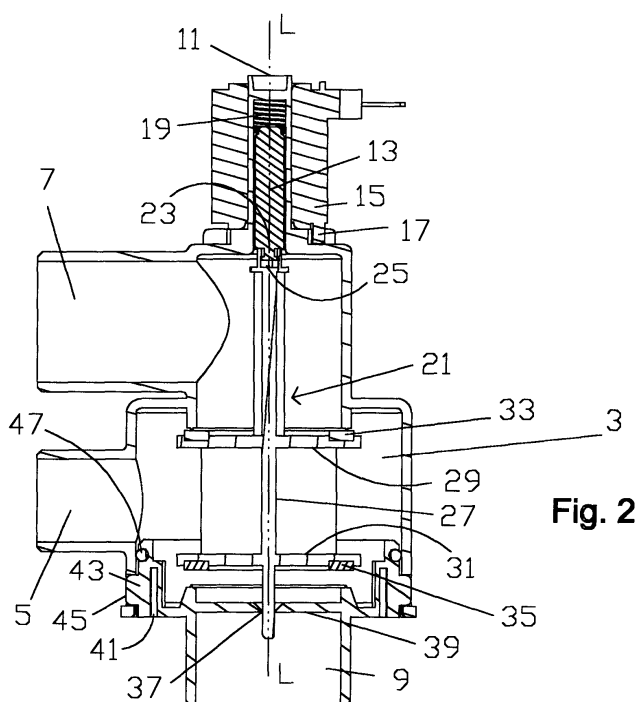

Fig. 2

EP 1 240 863 A3



European Patent
Office

EUROPEAN SEARCH REPORT

Application Number
EP 02 00 1971

DOCUMENTS CONSIDERED TO BE RELEVANT			
Category	Citation of document with indication, where appropriate, of relevant passages	Relevant to claim	CLASSIFICATION OF THE APPLICATION (Int.Cl.7)
X	EP 0 204 258 A (AWECO KUNSTSTOFFTECH GERAETE) 10 December 1986 (1986-12-10) * the whole document *	1,2,4,6,13	A47L15/42 A47L15/23 F16K31/06 F16K11/044 D06F39/08
A	EP 0 907 046 A (SCANFERLA GIORGIO) 7 April 1999 (1999-04-07) * the whole document *	1-7	
A	US 4 641 671 A (NOGI MUNEHIRO ET AL) 10 February 1987 (1987-02-10) * the whole document *	1,23,24	
A	EP 1 029 496 A (BSH BOSCH SIEMENS HAUSGERAETE) 23 August 2000 (2000-08-23) * the whole document *	1,18,24	
A	EP 0 547 011 A (COLGED S R L) 16 June 1993 (1993-06-16) * the whole document *	1,18,20,24	
A	US 3 768 514 A (GOTO K) 30 October 1973 (1973-10-30) * the whole document *	1,21,22	TECHNICAL FIELDS SEARCHED (Int.Cl.7)
A	EP 0 786 230 A (CANDY SPA) 30 July 1997 (1997-07-30) * the whole document *	1,23,24	F16K D06F A47L
The present search report has been drawn up for all claims			
Place of search		Date of completion of the search	Examiner
THE HAGUE		28 October 2002	Norman, P
CATEGORY OF CITED DOCUMENTS X : particularly relevant if taken alone Y : particularly relevant if combined with another document of the same category A : technological background O : non-written disclosure P : intermediate document T : theory or principle underlying the invention E : earlier patent document, but published on, or after the filing date D : document cited in the application L : document cited for other reasons & : member of the same patent family, corresponding document			

EPC FORM 1503 03/82 (P04C01)

**ANNEX TO THE EUROPEAN SEARCH REPORT
ON EUROPEAN PATENT APPLICATION NO.**

EP 02 00 1971

This annex lists the patent family members relating to the patent documents cited in the above-mentioned European search report. The members are as contained in the European Patent Office EDP file on
The European Patent Office is in no way liable for these particulars which are merely given for the purpose of information.

28-10-2002

Patent document cited in search report		Publication date	Patent family member(s)		Publication date
EP 0204258	A	10-12-1986	DE	3519897 A1	04-12-1986
			DE	3663544 D1	29-06-1989
			EP	0204258 A2	10-12-1986
EP 0907046	A	07-04-1999	EP	0907046 A1	07-04-1999
US 4641671	A	10-02-1987	JP	1711328 C	11-11-1992
			JP	3071124 B	12-11-1991
			JP	60174126 A	07-09-1985
			DE	3570184 D1	22-06-1989
			EP	0156161 A1	02-10-1985
EP 1029496	A	23-08-2000	DE	19907188 A1	24-08-2000
			EP	1029496 A2	23-08-2000
EP 0547011	A	16-06-1993	IT	1252886 B	04-07-1995
			DE	69217629 D1	03-04-1997
			DE	69217629 T2	02-10-1997
			EP	0547011 A1	16-06-1993
			ES	2100330 T3	16-06-1997
US 3768514	A	30-10-1973	NONE		
EP 0786230	A	30-07-1997	IT	MI960140 A1	28-07-1997
			EP	0786230 A2	30-07-1997