



(12) **EUROPEAN PATENT APPLICATION**

(43) Date of publication:  
**02.10.2002 Bulletin 2002/40**

(51) Int Cl.7: **B41J 29/393**

(21) Application number: **01108128.8**

(22) Date of filing: **30.03.2001**

(84) Designated Contracting States:  
**AT BE CH CY DE DK ES FI FR GB GR IE IT LI LU  
MC NL PT SE TR**  
Designated Extension States:  
**AL LT LV MK RO SI**

(71) Applicant: **Hewlett-Packard Company,  
A Delaware Corporation  
Palo Alto, CA 94304 (US)**

(72) Inventor: **Castano, Jorge  
08190 Sant Cugat del Valles (ES)**

(74) Representative: **Yennadhiou, Peter et al  
Hewlett Packard Espanola S.A.  
Legal Department  
Avda. Graells, 501  
08190 Sant Cugat del Vallès (B) (ES)**

(54) **Printer device alignment method and apparatus**

(57) A method of determining a registration offset in a hard copy apparatus (10), the apparatus comprising a pen arranged to mark a print medium (30) and a sensor (50) arranged to detect marks on the medium along a sensor path (65), the method comprising the steps of: marking an alignment pattern (61-64) on the medium,

the pattern being at least partially located along the sensor path; detecting the position along the sensor path of a portion of the pattern; and, determining a distance by which the pattern is offset from the sensor path in a direction substantially perpendicular to the sensor path, the pattern being configured such that the detected position is indicative of the offset distance.

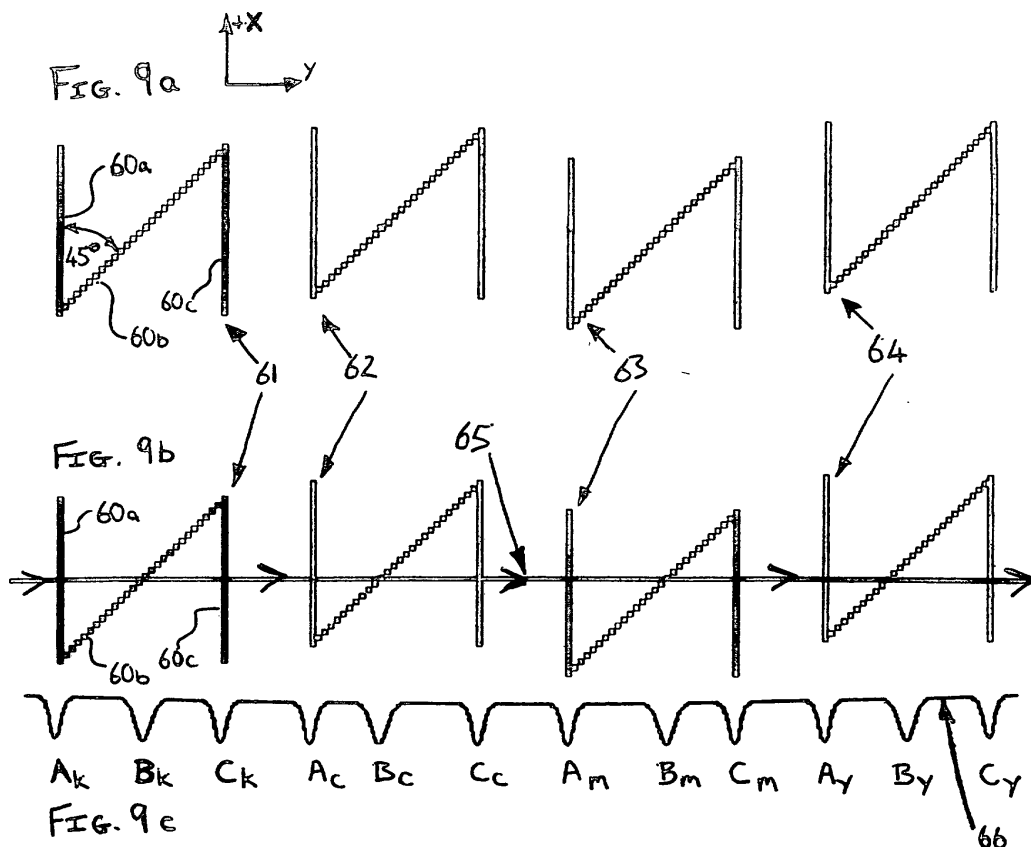

## Description

### Field of the Invention

**[0001]** The present invention relates to printer devices, and particularly, although not exclusively, to a method and apparatus for determining and correcting misalignments between printheads in ink jet devices.

### Background to the Invention

**[0002]** It is known to produce paper copies, also known as "hard" copies of files stored on a host device, e.g. a computer using a printer device. The print media onto which files may be printed includes paper and clear acetates for use in lectures, seminars and the like.

**[0003]** Referring to Figure 1, there is illustrated a conventional host device 1, in this case a personal computer, linked to a printer device 2 via a cable 3. Amongst the known methods for printing text or graphics and the like onto a print media such as paper it is known to build up an image on the paper by spraying drops of ink from a plurality of nozzles.

**[0004]** Referring to Figure 2, there is illustrated schematically part of a prior art printer device comprising an array of printer nozzles 4 arranged into parallel rows. The unit comprising the arrangement of printer nozzles is known herein as a printhead. In a conventional printer of the type described herein, the printhead 5 is constrained to move in a direction 6 with respect to the print media 7 e.g. a sheet of A4 paper. In addition, the print media 7 is also constrained to move in a further direction 8. Preferably, direction 6 is orthogonal to direction 8.

**[0005]** During a normal print operation, printhead 5 is moved into a first position with respect to the print media 7 and a plurality of ink drops 9a, 9b are sprayed from a number of printer nozzles 4 contained within printhead 5. This process is also known as a print operation. After the completion of a print operation the printhead 5 is moved in a direction 6 to a second position and another print operation is performed. In a like manner, the printhead 5 is repeatedly moved in a direction 6 across the print media 7 and a print operation performed after each such movement of the printhead 5. In practice, modern printers of this type are arranged to carry out such print operations while the printhead is in motion, thus obviating the need to move the printhead discrete distances between print operations. When the printhead 5 reaches an edge of the print media 7, the print media is moved a short distance in a direction 8, parallel to a main length of the print media 7, and further print operations are performed. By repetition of this process, a complete printed page may be produced in an incremental manner.

**[0006]** Since the advent of colour printing, printers with more than one printhead are typically used. Generally, four printheads are used, each storing and printing a different colour; for example: cyan; magenta; yellow; and black. The inks from the four printheads are

mixed on the print media to obtain any other particular colour.

**[0007]** However, full colour printing requires that the inks from the individual printheads are accurately applied to the print media.

**[0008]** In order that this may be achieved, precise alignment of the various printheads is required. The mechanical misalignment of a printhead may result in an offset in the positioning of ink drops on the print media. Such offsets may occur in the X direction (in the media advance/media axis) or the Y direction (in the carriage/scan axis). Additionally, angular offsets may also arise. If each printhead in a printer is not sufficiently accurately aligned with the remaining printheads of the printer, a misregistration between the images formed by the different coloured ink drops on the print media may result. This may cause too much ink to be deposited in some areas and too little ink to be deposited in others. This often gives rise "grainy" appearance in the printed image. This type of print error is often particularly noticeable to the viewer. Consequently, such misregistrations are generally unacceptable, with colour printing typically requiring image registration accuracy from each of the printheads of 1/2400 inch.

**[0009]** Various systems have been devised to address misregistration. In particular, systems have been devised in order to ensure that offsets in the X direction (media axis) are reduced to acceptable levels. One such known system employs a unitary colour printhead, which contains the nozzles of each ink colour: cyan; magenta; and yellow. Thus, the nozzles of each ink colour may be accurately aligned with those of the other colours on manufacture. Thus, when the printhead is mounted in the print carriage of a printer, the positions of the nozzles of each ink colour are constrained with respect to each other. In this way, the operator need only ensure that the colour printhead is correctly aligned with the black ink printhead.

**[0010]** In this system, this is achieved by printing two overlying alignment patches on the print medium, one with the black ink printhead and the other with the colour printhead. Each alignment patch consists of a series of parallel lines. However, the spacing of the lines of the two alignment patches is slightly different, thus giving rise to an interference pattern. When the alignment patches have been printed, the operator manually inspects them to determine the position in the overlying alignment patches of the maximum or minimum ink density. From this information, the relative offset between the two printheads in the media feed direction may be determined.

**[0011]** Once this determination has been made, the processor of the printer compensates for any offset in the media feed direction between printheads by avoiding using those nozzles in each printhead that extend in the media feed direction beyond the nozzles of the other printhead. The processor of the printer also resets the "logical zero" in terms of the nozzles' numbering in each

printhead. That is to say that the nozzles which are to be used in each printhead are re-numbered, where necessary, such that the nozzles in each printhead which correspond in terms of their position along the media feed direction are allocated the same number, in order to ensure correct registration between the images printed by the different printheads. In this manner, the print output of the two printheads may be aligned at the expense of a slightly reduced number of usable nozzles.

**[0012]** This technique suffers from the disadvantage that it is relatively slow, being non-automated and reliant upon an operator. Furthermore, the process is less suitable for use in printers having more than two printheads, due to the increased difficulty of determining the relative offsets for a greater number of printheads.

**[0013]** A second type of known system is generally used on large format ink jet printers, which employ separate printheads for each ink colour. In order to ensure that no misregistration occurs between the images formed by the different coloured ink drops on the print medium, an alignment routine is performed.

**[0014]** In this routine, alignment patches are printed across the sheet of print media with each printhead so that they are approximately aligned along the scan axis; i.e. in a direction perpendicular to the media feed direction. The positions of the alignment patches in the media feed direction are then measured using an optical scanner, often referred to as a line scanner, which is mounted on the printer carriage. This is achieved for each alignment patch by positioning the line scanner at the appropriate point along the scan axis so as to be able to detect the alignment patch and then feeding the print media backwards (i.e. in a reverse feed direction) so that the position of the patch on the media in the media feed direction may be determined. The line scanner is then positioned at the appropriate point along the scan axis to detect the next alignment patch and the print media is fed forwards once again in readiness for determining the position of the next patch in the media feed direction. Once the position of each alignment patch in the media feed direction has been determined in this manner, the relative offsets in the media feed direction between the individual printheads are calculated.

**[0015]** The print output of the different printheads are then aligned in the media feed direction in the same manner as described above with respect to the first type of prior art system; i.e. by avoiding using those nozzles in each printhead that extend in the media feed direction beyond the nozzles of the other printheads and by resetting the "logical zero" in terms of the nozzles' numbering.

**[0016]** Although this system functions satisfactorily, the process which it employs is relatively slow, since the print media must be fed backwards and then forwards again in order to measure the position of each of the alignment patches. As the trend for increased numbers of printheads in a printer continues, the duration of such an alignment procedure is proportionally increased. Ad-

ditionally, this system suffers from a further problem in that it can only be used with printer mechanisms that are capable of feeding the print media in both a forwards and a reverse feed direction. Thus, this technique is generally not applicable to printers in which the reverse feed direction of the media feed motor is used to perform other functions, such as powering a duplexing mechanism. Such printers include many high production, small format printers.

**[0017]** It would therefore be desirable to provide a system and method for determining a relative offset in the media advance direction between the printheads of a printer, which overcomes one or more of the disadvantages associated with the prior art.

### Summary of the Invention

**[0018]** According to a first aspect of the present invention there is provided a method of determining a registration offset in a hard copy apparatus, comprising the steps of: marking a alignment pattern on a print medium with a first pen; traversing the pattern in a first direction with a sensor and measuring the position of a portion of the pattern in the first direction; and, determining the offset of the pattern in a second direction, the pattern being configured such that the measured position in the first direction is indicative of a registration offset in a second direction.

**[0019]** By using an alignment pattern that is configured such that a measurable distance associated with the pattern in a first direction, for example along the scan axis of a printer device, allows the placement of the pattern in a second direction, for example along the media feed direction of the printer device, to be determined several advantages are realised.

**[0020]** Firstly, the alignment pattern may be printed and then scanned in the same direction, for example, along the scan axis direction of a printer. Thus, the two processes may be implemented without having to feed the print media, or having to scan the alignment pattern in a direction different from that in which the alignment pattern was printed. Thus, complex scanning arrangements may be avoided.

**[0021]** Moreover, this means that the present embodiment does not suffer from the disadvantage known in some prior art methods of requiring the alignment patterns, once printed, to be moved backwards and forwards under an optical scanner in order to establish their position along the media feed axis. As a consequence, the process by which the printheads offsets in the media feed direction may be achieved according to the present invention is comparatively rapid. This is because one pass of an optical scanner across the print medium may be sufficient to measure offsets of even a large number of printheads in the media feed direction.

**[0022]** Preferably, the alignment pattern of the present invention comprises two lines, one arranged parallel to the media feed axis and a second arranged

at 45 degrees to the first. By scanning a narrow path across the scan axis of the media, intersecting both lines, the distance between the two points in the scan path intersected by the two lines may be measured. Due to the fact that the two lines of the alignment pattern are arranged at 45 degrees to each other, the measured distance will be equal to the perpendicular distance from the scan path to the point at which the two lines intersect. Thus, a change in the offset of a printhead in the media feed axis will cause the position of the alignment pattern, including both lines, to be offset relative to the scan path. Therefore, the distance between the two points in the scan path intersected by the two lines will change in proportion to the offset. Thus, by measuring the distance between the point in each line intersected by the scan path, the offset of the printhead in the in the media feed axis may be determined.

**[0023]** The present invention also extends to the corresponding apparatus for implementing the above method. Furthermore, the present invention also extends to a computer program, arranged to implement the method of the present invention.

#### Brief Description of the Drawings

**[0024]** For a better understanding of the invention and to show how the same may be carried into effect, there will now be described by way of example only, specific embodiments, methods and processes according to the present invention with reference to the accompanying drawings in which:

Figure 1 illustrates a prior art printing system incorporating a personal computer linked to a printer;  
 Figure 2 illustrates schematically part of a prior art printhead in relation to the print media on which it prints;  
 Figure 3 shows a perspective view of a large format inkjet printer incorporating the features of the present invention;  
 Figure 4 shows a schematic perspective view of the carriage portion of the printer of Figure 3 showing a carriage-mounted optical sensor;  
 Figure 5 shows a schematic perspective view of the media positioning system of the printer of Figure 3;  
 Figure 6 shows a view of the components of the optical sensor unit of the printer of Figure 3;  
 Figures 7a and 7b schematically illustrate the optical sensor of Figure 6 located adjacent to a mark on a print medium, with Figure 7a illustrating the case in which the size of the mark is larger than the field of view of the sensor and Figure 7b illustrating the case in which the size of the mark is smaller than the field of view of the sensor;  
 Figure 7c illustrates the spatial response of the sensor of Figure 6;  
 Figure 8a illustrates a schematic plan view of the printheads mounted in the printer carriage assem-

bly of the printer of Figure 3 showing the offset between printheads in the media feed direction;

Figure 8b illustrates the schematic plan view of the printheads shown in Figure 8a, showing the usable nozzles in each printhead once the offsets between individual printheads in the media advance direction have been determined using the method of the present invention;

Figure 9a illustrates printhead alignment patterns in accordance with an embodiment of the present invention;

Figure 9b illustrates the path of the optical sensor as it passed over the printhead alignment patterns of Figure 9a;

Figure 9c illustrates the changing output of the optical sensor as it detects marks making up the printhead alignment patterns shown in Figure 9a and 9b; Figure 9d shows an enlarged view of a printhead alignment pattern shown in Figure 9a;

Figures 10a-c each illustrate alternative printhead alignment patterns in accordance with the present invention.

#### Detailed Description of the Best Mode for Carrying Out the Invention

**[0025]** There will now be described by way of example only the best mode contemplated by the inventors for carrying out the invention.

#### **System of the present embodiment**

**[0026]** A typical application for the invention is in a large format colour inkjet printer. Commonly assigned U.S. Patent 5,835,108, entitled "Calibration technique for misdirected inkjet printhead nozzles", describes an exemplary system which can employ aspects of this invention and the entire contents of which are incorporated herein by reference.

**[0027]** Referring now to Figure 3, the system of the present embodiment will now be described. The figure shows a perspective view of an inkjet printer 10 having a housing 12 mounted on a stand 14. The housing has left and right drive mechanism enclosures 16 and 18. A control panel 20 is mounted on the right enclosure 18. A print medium 33 such as paper is positioned along a vertical or media axis by a media axis drive mechanism (shown in Figure 5). As used herein, the media axis is called the X-axis denoted as 13, and the scan axis is called the Y-axis denoted as 15.

**[0028]** A carriage assembly 30, illustrated in phantom under a cover 22, is adapted for reciprocal motion along a carriage bar 24 (i.e. along the scan axis), which is also shown in phantom and is arranged to support and position the four inkjet print cartridges 38, 40, 42, and 44 (shown more clearly in Figure 4) that store ink of different colours, e.g., black, magenta, cyan and yellow ink, respectively. The carriage assembly also holds the cir-

cuitry required for interface to the ink firing circuits in the print cartridges. As the carriage assembly 30 translates relative to the medium 33 along the X and Y-axes, selected nozzles in the inkjet print cartridges are activated and ink is applied to the medium 33. The colours from the three colour cartridges are mixed to obtain any other particular colour.

**[0029]** The position of the carriage assembly 30 along the scan axis is determined by a carriage positioning mechanism 31 with respect to an encoder strip 32, as are illustrated in Figure 4. Figure 4 is a perspective view of the carriage positioning mechanism 31 and the encoder strip 32 together with the carriage assembly 30, which is shown supporting the four print cartridges 38, 40, 42, and 44, and positioned above the media roller 35b, of which a partial view is shown. As can be seen from the figure, an optical sensor 50, which is described below with respect to Figures 6 and 7, is connected to the carriage assembly 30.

**[0030]** The carriage positioning mechanism 31 includes a carriage position motor 31a which has a drive shaft and a drive roller 31b and 31c, respectively, and which drives a belt 31d. The belt is secured by idler 31e and is attached to the carriage 30. In this manner, the position of the carriage assembly 30 may be moved in the Y-axis 15 along the carriage bar 24. The carriage assembly 30 may be moved in either a positive or a negative direction, as is indicated by the arrow 15 in the figure, in dependence upon the direction of rotation of the motor 31a.

**[0031]** The position of the carriage assembly 30 in the scan axis is determined precisely using the encoder strip 32. The encoder strip 32 is secured by a first stanchion 34a at one end and a second stanchion 34b at the other end. An optical encoder strip reader (not shown) is disposed on the carriage assembly 30 and provides carriage position signals that are utilized to determine the position of the carriage assembly 30 in the Y-axis 15.

**[0032]** Figure 5 is a perspective view of a simplified representation of the media positioning system 35 of the printer 10, in relation to the printer carriage assembly 30. The media positioning system 35 includes a motor 35a, which is normal to and drives the media roller 35b. The position of the media roller 35b is determined by a media position encoder 35c on the motor. An optical reader 35d senses the position of the encoder 35c and provides a plurality of output pulses, which indirectly determine the position of the roller 35b and, therefore, the position of the media 33 in the X-axis.

**[0033]** The media and carriage position information is provided to a processor on a circuit board 36 disposed on the carriage assembly 30 for use in connection with printhead alignment techniques of the present invention.

**[0034]** Figure 6 illustrates the optical sensor unit 50 of the printer 10. The optical sensor 50 is arranged to sense marks or ink on the print media 33, which have been ejected by the printheads 38, 40, 42, 44. As has

been stated above, the optical sensor 50 is mounted on the carriage assembly 30 and thus is free to sense marks on any portion of the print media 33 by moving the printer carriage 30 and/or the media 33 to selected locations along the X and Y-axes, respectively.

**[0035]** The specific sensor and method used in order to establish the position of a line or mark on the print media does not form part of the invention and any suitable, known sensor and method may be used for this purpose. However, for the purposes of clarity, a suitable optical sensor and method will now be briefly described. For a more complete description of such an optical sensor and its method of use, the reader is referred to US patent application number

09/627,509 filed 28 July 2000, entitled "Techniques for measuring the position of marks on media and for aligning inkjet devices", which is assigned to the assignee of the present application, and is hereby incorporated by reference. Additional details of the function of a preferred optical sensor system and related printing system are disclosed in US application Serial No. 08/551, 022 filed 31 October 1995 entitled "Optical path optimization for light transmission and reflection in a carriage-mounted inkjet printer sensor", which is assigned to the assignee of the present application, and is hereby incorporated by reference.

**[0036]** Figure 6 shows a more detailed view of the optical sensor unit 50 shown in Figure 4. The optical sensor unit 50 includes: a photocell, or optical detector 50a; a holder 50b; a cover 50c; an optical element or lens 50d; and, a light source such as two LEDs 50e, 50f. The optical sensor unit 50 in this exemplary embodiment includes two LEDs, one green and one blue; the green LED being used to scan all of the patterns or marks except the patterns or marks used to obtain information from the yellow ink printhead.

**[0037]** A protective casing (shown in Figure 4) that also acts as an ESD shield for sensor components is provided for attachment to the carriage. Also shown in the figure are the relative positions of the object plane and the image plane that are offset from the plane of the lens by distances S1 and S2, respectively.

**[0038]** The light from the light sources 50e, 50f illuminates the object, such as a printhead alignment pattern printed on print media 33. The image of the object is focussed by the optical element 50d on the image plane and is detected by the optical detector 50a in a conventional manner.

**[0039]** In operation, the optical sensor unit 50 is arranged to scan a "line" across the print medium 33 in the scan or Y-axis direction as the printer carriage assembly 30, to which the optical sensor unit 50 is mounted, is moved across the scan axis. Where the optical sensor unit 50 passes over areas of the print medium 33 with levels of reflectivity that differ from adjacent areas along the scanned line, the signal output by the optical detector 50a will vary in dependence upon the local changes in the detected levels of reflectivity. Such areas

include marks or portions of alignment patterns printed on the print medium 33 by one of the four inkjet print cartridges 38, 40, 42, and 44. In this manner, changes in the output signal of the optical detector 50a can be used to determine the position of a mark on the print medium 30.

**[0040]** This is illustrated in Figure 7a. In the figure, the optical sensor unit 50 is illustrated at the point that it passes over a mark 52a as it traverses the scan axis (as indicated by the arrow in the figure).

**[0041]** The optical detector 50a has a photosensitive area or areas which produce electrical sensor signals 56a that follow the optical transfer function (OTF) of the optical system. This OTF is the response of the optical sensor to the light reflected from the media. The spatial response of the sensor is the mapping of the signal from the sensor in response to a point light source scanning along the viewing area of the optical system. The optical response can be defined mathematically as the "point spread function" (PSF), i.e. the response of the detector system to light from a point in space.

**[0042]** Figure 7c illustrates the spatial response of the sensor, determined by mapping the PSF along all the points of the space to be analysed, here the space along the media plane. The values of the coordinates in Figure 7c for this example are in space coordinates of 1/1200 inch.

**[0043]** The sensor signal 56a output by the optical detector when the sensor is scanning across the mark 52a on the media is the mathematical convolution of the reflectivity of the mark 52a and the spatial response of the optical sensor.

**[0044]** If the nominal size of the mark to be detected is similar to or larger than the optical sensor viewing area, as indicated in Figure 7a, the optical sensor signal is dominated by the shape of the mark. Thus, the resulting sensor signal 56a has a plateau in the maximum of the signal. The plateau adds inaccuracies in determining the position of the centre of the mark. Furthermore, nonuniformities in the marks on the medium can produce lack of consistency of the plateau, introducing erroneous centre position signals.

**[0045]** However, if the size of the mark to be detected is smaller than the sensor viewing area, the sensor signal is dominated by the response curve of the optical sensor. This is illustrated in Figure 7b, where the size of the mark 52b is smaller than the size of the viewing area 54b of the sensor. This produces a corresponding sensor signal 56b, with a clear and relatively sharp peak. Therefore, in the present embodiment, it is desirable that the marks or lines to be detected are sized smaller than the sensor viewing area dimension in the direction in which the measurement is to be made. In this example, the application need only know the position along the scan axis at which the centres of the marks are detected. Thus, the dimension of the marks or lines can be made larger than the viewing area in the media axis direction, but preferably are smaller than the viewing ar-

ea dimension in the scan axis direction.

**[0046]** Good results are typically obtained with a mark size between about 0.5 and 0.75 of the sensor viewing area dimension. Of course, the smaller the mark in relation to the sensor viewing area, the higher the resolution but at the expense of signal strength. In other words, when the marks are made smaller than the viewing area of the optical sensor, there is not a lower limit on the size of the mark, and the designer is guided by the necessity of having a minimum sensor signal to measure correctly. If the mark is very dark, a smaller mark can be used, while obtaining better resolution. In practice, the applicant has found that the measurement resolution of this type of optical sensor may be up to 4 microns. This provides a significantly greater resolution than the resolution or nozzle spacing of an exemplary printer, which has a dot spacing of 1/1200 inches, which equates to a resolution of approximately 20 microns.

**[0047]** Thus, if the optical sensor can be modelled like a first order OTF (corresponding to a normal curve), and the size of the mark is smaller than the sensor viewing area, the position of the mark on the media can be calculated with the precision of the mechanical scanning system of the optical sensor. This system provides an effective technique to find the centre of the mark because the signal has a clear and sharp peak corresponding to the centre.

**[0048]** Referring now to Figure 8a, a schematic plan view of the nozzle plates of each of printheads 38, 40, 42 and 44 as mounted in the printer carriage assembly 30 is shown. As can be seen from the figure, each printhead has two columns of nozzles with a column offset 41c. Furthermore, each printhead is separated from adjacent printheads in the Y-axis or scan axis direction by a Y-axis offset 41a. Due to inaccuracies in the location of each printhead in the printer carriage 30, each printhead is located slightly differently along the X-axis or in the media feed direction, giving rise to vertical printhead misalignments. By comparing the relative positions along the X-axis of corresponding nozzles between two printheads, while they remain on the carriage, it is possible to determine an actual offset 41b between those printheads along the media axis 13.

#### Method of the present embodiment

**[0049]** The printhead alignment method of the present embodiment is generally performed when a printhead is replaced, when the relative offsets of one or more of the printheads in the media axis (X-axis) are likely to change. This may be done either immediately on replacing a printhead, or, when the printer is powered up and the new printhead is detected. However, the method of the present embodiment may also be manually triggered by a user using the user interface 20 of the printer, at such a time as is determined by the user. This may be done, for example, after a printhead crash has occurred; i.e. when one or more printheads have come into

contact with the print medium and possible been moved relative to the printer carriage assembly 30. Alternatively, the printer may be programmed to implement the method of the present embodiment at periodic intervals; for example, after a predetermined period of time or after a predetermined amount of use.

**[0050]** When the method is implemented, the printer carriage assembly is brought to the right hand end of the scan axis, as is shown in Figures 3 and 4; i.e. adjacent the right hand drive mechanism enclosure 18. The media positioning system 35 of the printer 10 then feeds the media 33 currently in the printer forwards, if required, so that the method may be carried out using clean print media.

**[0051]** The printer carriage assembly 30 is then controlled by the printer control unit of the printer (not shown) to traverse the print media 33 along the scan axis 15 as in a normal printing mode. As the printer carriage assembly 30 traverses the print media 33, each of the four printheads, in sequence, prints an alignment pattern on the print media 33 under the control of the printer control unit. Each alignment pattern is printed using all of the nozzles in the printhead. Thus, each alignment pattern has substantially the same alignment characteristics as the printhead that printed it, whilst it is mounted in the carriage assembly 30. Furthermore, the height of each alignment pattern is therefore the same as the height of the columns of nozzles of the printhead in the media movement direction (X-axis); otherwise known as the "swath height" of the printhead. Thus, any offset in the media axis of a given printhead will be reflected in the position of the alignment pattern in the media axis on the print medium.

**[0052]** Figure 9a illustrates the four alignment patterns 61-64, which respectively represent the black, cyan, magenta and yellow alignment patterns printed by the printheads 61-64, respectively.

**[0053]** As can be seen from the figure, in the present embodiment the alignment patterns are identical, differing only in their placement on the print medium 33. As can also be seen from the figure, each alignment pattern consists of three straight lines 60a, 60b and 60c (labeled only on alignment pattern 61 in the figure). Two of the lines 60a and 60c are parallel to the media axis (X-axis) and are positioned level with each other along the media axis. The third line 60b joins one end of the line 60a and the opposing end of the line 60c so as to form a line at 45 degrees to both the media axis (X-axis) 13 and the scan axis (Y-axis) 15. For the purposes of the present embodiment, the direction of the slope of the line 60c may be varied. Thus, instead of sloping upwards from left to right as is shown in the figure, the line 60b could instead slope downwards from left to right in the figure.

**[0054]** Each of the alignment patterns is printed at a predetermined location along the scan axis 15, as measured by the carriage positioning mechanism 31 in conjunction with the processor on the circuit board 36 of the carriage assembly 30. In this manner, it is ensured

that no two alignment patterns overlap. This means that it is easier to distinguish one alignment pattern from another when determining their positions on the print medium. However, the skilled reader will appreciate that at least partially overlapping alignment patterns may additionally or instead be used.

**[0055]** Figure 9a also schematically illustrates that each of the alignment patterns is positioned slightly differently along the media or X-axis, due to the vertical misalignments of the printheads 38, 40, 42 and 44, as is illustrated in Figure 8. As is the case in Figure 8, these misalignments have been exaggerated in Figure 9 for the sake of clarity.

**[0056]** Due to the relative positions in the printer carriage assembly 30 of the optical sensor unit 50 and the printheads 38, 40, 42 and 44, the optical sensor unit 50 passes over the alignment patterns 61-64 shortly after they are printed; i.e. in the same pass of the printer carriage assembly 30 over the print media 33 in which the alignment patterns are printed. Thus, the skilled reader will understand that in the present embodiment the print media 33 remains stationary between the step of printing the alignment patterns and subsequently sensing the positions of the alignment patterns with the optical sensor unit 50.

**[0057]** Figure 9b illustrates the path 65 of the optical sensor unit 50 superimposed over the alignment patterns 61-64. The direction of movement of the optical sensor unit 50 is shown by the arrows in the figure.

**[0058]** As has been explained above with respect to the optical sensor unit 50, where the optical sensor unit 50 passes over printed marks, the signal output by the optical detector 50a decreases in response to the reduced levels of reflectivity of the printed marks relative to the surrounding print medium 33.

**[0059]** Figure 9c illustrates the signal 66 output by the optical detector 50a as it detects those portions of the alignment patterns 61-64 lying beneath the optical sensor unit path 65 shown in Figure 9b. As can be seen from Figure 9c, the optical detector 50a outputs a narrow pulse as it passes over each line 60a-c of each of the alignment patterns 61-64. As has been explained above, the peak value of each pulse corresponds to the detection of the centre of each corresponding line.

**[0060]** Thus, for each alignment pattern 61-64 the optical detector 50a outputs three detection pulses; A, B and C that correspond to the detection of lines 60a, 60b and 60c, respectively. In Figure 9c, these detection pulses are labelled:  $A_k$ ,  $B_k$  and  $C_k$  in respect of the black (k) alignment pattern 61;  $A_c$ ,  $B_c$  and  $C_c$  in respect of the cyan (c) alignment pattern 62;  $A_m$ ,  $B_m$  and  $C_m$  in respect of the magenta (m) alignment pattern 63; and,  $A_y$ ,  $B_y$  and  $C_y$  in respect of the yellow (y) alignment pattern 64.

**[0061]** As has been explained above with respect to Figure 4, the instantaneous position of the printer carriage assembly 30, as it passes along the scan axis (Y-axis) is known. Consequently, the position of the optical sensor unit 50, which is mounted with a known offset to

the printer carriage assembly 30, is also known at the moment that the central, or peak value for each detection pulse occurs, as is shown in Figure 9c.

**[0062]** As the optical sensor unit 50 passes over each alignment pattern, the printer control unit records the instantaneous positions of the optical sensor unit 50 when the peak value of each of the detection pulses A-C is output. These positions correspond to the positions along the scan axis at which the three lines 60a-c are intersected by the path 65 of the optical sensor unit 50.

**[0063]** In the case of each alignment pattern, the recorded position along the scan axis of the optical sensor unit 50 at the moment that the first line 60a is detected is subtracted from the position along the scan axis of the optical sensor unit 50 at which the second line 60b is detected. This yields the separation "d<sub>1</sub>" between the points at which the optical sensor unit path 65 crosses the first and second lines 60a and 60b. This is shown in Figure 9d, which illustrates an enlarged view of the alignment pattern 61 together with the overlying path 65 of the optical sensor unit as shown in Figure 9b.

**[0064]** Since the second line 60b lies at 45 degrees to the media movement direction (X-axis), the separation "d<sub>1</sub>" is also equal to the distance "d<sub>2</sub>" (also shown in Figure 9d) between the point at which the optical sensor unit path 65 crosses the line 60a and furthest point of the line 60a in the direction of the negative media feed direction (X-axis) as shown in the figure. Therefore, the distance "d<sub>1</sub>" indicates the length of the line 60a, and indeed the alignment pattern 61 as a whole, which extends beyond the optical sensor unit path 65 in the negative media feed direction (negative X-axis). As has been stated above, the length of the line 60a is known. In this embodiment, it is equal to the swath height of the printhead that printed the alignment pattern 61. Therefore, the length of the line 60a, and thus the alignment pattern 61 as a whole, which extends beyond the optical sensor unit path 65 in the positive media feed direction (positive X-axis) is given by:

$$\text{swath height} - d_1$$

**[0065]** The offset O<sub>b</sub> of the black alignment pattern 61 (i.e. the distance by which the centre of the alignment pattern 61 is displaced from the centre of the optical sensor unit path 65) in the media feed direction (X-axis) relative to the optical sensor unit path 65 may be given as an absolute distance by:

$$O_b = (\text{swath height}/2) - d_1$$

**[0066]** where a positive value offset indicates that the offset is in the positive media direction (X-axis) and a negative value offset indicates that the offset in the negative media direction (X-axis).

**[0067]** The skilled reader will appreciate that the rel-

ative offset of the alignment pattern may also be calculated, in the same manner as described above, using the distance "d<sub>3</sub>", shown in the figure, which separates the points at which the optical sensor unit path 65 crosses the second and third lines 60b and 60c.

**[0068]** Due to the 45 degree relationship between the lines 60b and 60c, the separation "d<sub>3</sub>" is also equal to the distance "d<sub>4</sub>" (also shown in Figure 9d) between the point at which the optical sensor unit path 65 crosses the line 60c and furthest point of the line 60c in the direction of the positive media feed direction (X-axis) as shown in the figure.

**[0069]** Thus, using the same method described above using the measurement "d<sub>1</sub>", the offset of the alignment pattern 61 in the media feed direction (X-axis) relative to the optical sensor unit path 65 may also be given as an absolute distance by:

$$O_b = d_3 - (\text{swath height}/2)$$

where similarly a positive value offset indicates that the offset is in the positive media feed direction (X-axis) and a negative value offset indicates that the offset in the negative media feed direction (X-axis).

**[0070]** The skilled reader will appreciate that the offset in the media feed direction (X-axis) for each alignment pattern may be measured using either or both of the values "d<sub>1</sub>" and "d<sub>3</sub>". By using both values a check may be introduced into the procedure, in that if the calculated offsets are not equal using both measurements, then it may be concluded that an error has occurred and that the routine should be performed again.

**[0071]** The offsets O<sub>c</sub>, O<sub>m</sub> and O<sub>y</sub> in the media feed direction (X-axis) are then calculated in the same manner for the cyan, magenta and yellow patterns 62-64, respectively.

**[0072]** Once this has been done, the relative offsets in the media feed direction (X-axis) each of the print-heads relative to one another are calculated. In the present embodiment, this is achieved in the following manner. The offset of each printhead O<sub>b</sub>, O<sub>c</sub>, O<sub>m</sub> and O<sub>y</sub> is subtracted from the offset O<sub>b</sub> of the black ink print-head 38. Thus;

$$\text{Relative offset black} = O_b - O_b = 0$$

$$\text{Relative offset cyan} = O_b - O_c$$

$$\text{Relative offset magenta} = O_b - O_m$$

$$\text{Relative offset yellow} = O_b - O_y$$

**[0073]** Thus, the relative offsets for the cyan, magenta



and yellow patterns are determined relative to the black pattern, which is deemed to have a zero relative offset. Once the relative offsets in the media feed direction have been determined for each printhead, this information is used by the printer control unit in order to correct for any misalignment that there might be between the printheads in the media feed direction. If there is a misalignment, the print output of the different printheads are then aligned in the media feed direction in the same manner as described above with respect to the prior systems; i.e. by excluding from use nozzles in each printhead that extend in the media feed direction beyond the nozzles of the other printheads and by resetting the "logical zero" in terms of the nozzles' numbering.

**[0074]** This is schematically illustrated in Figure 8b, in which the minimum value  $O_{\min}$  and the maximum value  $O_{\max}$  of the calculated relative offsets are marked relative to the logical zero nozzle  $Z_{1b}$  of the black printhead 38. By "logical zero", it is meant the nozzle of the black printhead in the most advanced point in the X axis (positive direction as shown in the figure), which is referenced by the number 0 in printing commands sent to the printhead). The values  $O_{\min}$  and  $O_{\max}$  define between them a band "A" across which not all of the printheads 38, 40, 42 and 44 have nozzles, as a result of their relative offsets in the X-axis. The nozzles in each printhead that fall in this band are accordingly not used in printing operations in order to ensure that the print output of each printhead is correctly registered with that of the remaining printheads in the X-axis.

**[0075]** As is shown in the figure, the black, cyan and yellow printheads 38, 40 and 44 have nozzles that fall into this band, including their original logical zero nozzles:  $Z_{1b}$ ,  $Z_{1c}$  and  $Z_{1y}$ , respectively. Thus, in the case of each of these printheads a new logical zero nozzle is created which lies approximately at the offset defined by  $O_{\min}$ . These are  $Z_{2b}$ ,  $Z_{2c}$  and  $Z_{2y}$ , respectively. The remaining nozzles are then sequentially renumbered in a manner known in the art. By contrast, the original logical zero nozzle  $Z_{1y}$  lies on the line  $O_{\min}$ . Thus, this nozzles of the printhead 42 are not renumbered.

**[0076]** The same process of excluding nozzles from use is also applied to the other end of the printheads. This may be done by creating an exclusion band "B", of the same width as band "A" and extending from the nozzle in the lowest position in the X-axis, labelled  $N_m$  of printhead 42, in the direction of the positive X-axis. Thus, once the nozzles lying in band "B" have been excluded from use, the number of working nozzles in each printhead is substantially the same and arranged so that the swath position of each printhead is coincident with the others, thus ensuring improved print registration between the printheads.

#### Further Embodiments

**[0077]** In the above description numerous specific details are set forth in order to provide a thorough under-

standing of the present invention. It will be apparent however, to one skilled in the art, that the present invention may be practiced without limitation to these specific details. In other instances, well known methods and structures have not been described in detail so as not to unnecessarily obscure the present invention.

**[0078]** For example, the skilled reader will appreciate that the present invention may be applied to devices other than ink jet printer such as, for example traditional plotters which utilise felt-tipped pens and the like. Similarly, although the above embodiment was described with reference to colour printing, the skilled reader will appreciate that the present invention is also applicable to monochrome printers. Furthermore, although the above embodiment was described with reference to a printer incorporating four printheads, the skilled reader will appreciate the present invention is also applicable to printers that employ two, three or more than four printheads. Indeed, the invention may also be used to advantage with printers having only one printhead, should the exact placement in the direction of the media axis of the printed output need to be measured or controlled.

**[0079]** Additionally, the skilled reader will appreciate that the printhead alignment patterns may be varied in a variety of ways. For example, it will be clear to the skilled reader that the present invention may be implemented using a reduced number of lines parallel to the media axis (X-axis). For example, as is shown in Figure 10a the invention may be implemented using printhead alignment patterns which have only one of lines 60a and 60c; in the case shown in the figure, only line 60a.

**[0080]** Furthermore, the skilled reader will appreciate that assuming that the position of printed output for each printhead is accurately known, in the direction of the scan axis, then both of the lines 60a and 60c may be dispensed with in the printhead alignment pattern. This is shown in Figure 10b. In such an embodiment, the position measurement normally made by measuring the position of the line 60a along the scan axis may be replaced by the recorded position along the scan axis of a nozzle that printed a particular known point in the alignment pattern at the time that it was printed; for example one or other of the ends a or b of the line 60b, as shown in Figure 10b.

**[0081]** Additionally, although in the above embodiment each alignment pattern was printed using all of the nozzles in the printhead, the skilled person will appreciate that this need not be the case. For example, each alignment pattern may instead be printed using just selected nozzles of the printhead. For example half of the nozzles in one column could be used, as is shown in Figure 10c. In this example, the nozzles located about the center of one column are used in order to allow the patterns to be centrally located with respect to the path of the optical sensor unit 50.

**[0082]** As can be seen from Figure 10c this gives rise to smaller alignment patterns, which use less print media in the media direction and additionally used less ink.

In such an embodiment, it is preferable that generally corresponding nozzles are used by each printhead to print the respective alignment patterns. In this manner, the alignment patterns may each be arranged to overlap the path of the optical scanner unit. Thus, the optical scanner may determine the position of each of the alignment patterns in one pass of the print media, without it being necessary to feed the print media in order to individually position each alignment pattern in order that it might be detected by the optical scanner.

**[0083]** Additionally, different alignment patterns may be used to implement the present invention.

**[0084]** For example the angle of 45 degrees of the line 60b joining the two lines 60a and 60c parallel to the media movement direction (X-axis) may be varied to a different known angle. As the skilled reader will appreciate, in the event that it is varied, there will no longer be a unitary relationship between the printhead offset in the media (X-axis) direction from the measurement made in the scan axis direction. However, the printhead offset in the media direction may in this case be determined by finding the measurement made in the scan axis direction in a look up table relating measurements made in the scan axis direction with printhead offset in the media direction. Alternatively, a simple trigonometric calculation may be preformed in order to determine the offset in the media movement direction (X-axis) direction from the measurement made in carriage movement direction (Y-axis).

**[0085]** A further example of a different alignment pattern which may be used in conjunction with the present invention may include a curved line or curved edge of a graphic instead of a straight line, such as 60b of the above embodiment, for determining the printhead offset in the media axis. In such an embodiment, provided the form of the curve is known, the offset of the pattern in the media direction may be determined from the measurement of the position of the pattern in scan axis. Again, the printhead offset in the media direction may be determined by finding the measurement made in the scan axis direction in a look up table relating measurements made in the scan axis direction with printhead offset in the media direction.

**[0086]** Although all of the alignment patterns in the embodiment described above were identical, the skilled reader will appreciate that this need not be the case in practice. Thus, in further embodiments of the invention, different alignment patterns may be used for different printheads.

**[0087]** Furthermore, the skilled reader will realise that the present invention may be implemented using a detector other than an optical detector in order to determine the position of aspects of the alignment patterns. Any suitable property of the mark which differentiates it from the medium upon which it is located may be used in order to determine its position. For example, if the substance, for example ink, which is used to make the mark has magnetic or conductive properties that may be used

to differentiate it from the background media, the invention may be implemented using a sensor that detects the magnetic or conductive properties, instead of the optical properties of the marks.

**[0088]** The skilled reader will also realise that the scanning step to detect the position of the alignment patterns need not be performed on the same pass of the carriage over the print media as that in which the alignment patterns are printed. In practice this could be implemented on any subsequent pass of the printer carriage over the print medium. However, if the scanning step is implemented on the return pass of the printer carriage or in any subsequent pass in the reverse direction, the order in which the pulses output by the optical detector as it passes over each line of each alignment pattern will be reversed.

**[0089]** Although in the above embodiment, the process of reducing the offset in the media feed direction between printheads relies upon excluding certain nozzles from use and resetting the "logical zero" in terms of the nozzles' numbering, the skilled person will realise that the other methods may be used to implement the present invention. For example, once the relative offsets between the various printheads have been measured, it would be possible to correct these offsets using an electro-mechanical system to physically move the printheads into alignment along the media movement axis. This may be achieved for each printhead, for example, by using a piezo-electric actuator to move the printhead and a position sensor to detect the resultant change in position of the printhead.

## Claims

1. A method of determining a registration offset in a hard copy apparatus, comprising the steps of:
  - marking an alignment pattern on a print medium with a first pen;
  - traversing the pattern in a first direction with a sensor and measuring the position of a portion of the pattern in the first direction; and,
  - determining the offset of the pattern in a second direction, the pattern being configured such that the measured position in the first direction is indicative of a registration offset in a second direction.
2. A method according to claim 1, wherein the step of determining the pattern offset further comprises the step of referring to a look up table relating values of the measured position to offset distances or of carrying out a mathematical function on the measured position value to determine the pattern offset.
3. A method according to claim 1 or claim 2, wherein the pen and the sensor are each supported by a

print carriage arranged traverse the medium in positive and negative directions along a scan axis, the scan axis being substantially parallel to the first direction.

4. A method according to claim 3, wherein the marking and measuring steps are implemented during a movement of the carriage in single direction along the scan axis.

5. A method according to claim 4, wherein the print medium is maintained stationary relative to the apparatus between the steps of marking and measuring the position of a portion of the pattern in the first direction.

6. A method according to any preceding claim, wherein the pattern comprises a plurality of points arranged to form a first line, the line lying at an oblique angle relative to the first direction.

7. A method according to claim 6, wherein the pattern further comprises a further plurality of points arranged to form a second line, the second line being orientated at an angle substantially perpendicular to the first direction and substantially separated from the first line in the first direction.

8. A method according to claim 7, wherein the step of measuring the position of a portion of the pattern comprises the step of measuring the distance along a path followed by the sensor between the points at which the first and the second lines are subtended by the sensor path.

9. A method according to any preceding claim, wherein the apparatus further comprises one or more further pens, wherein the method further comprises in respect of at least one of the one or more further pens the steps of:

marking a alignment pattern on a print medium with a pen;  
traversing the pattern in a first direction with a sensor and measuring the position of a portion of the pattern in the first direction; and,  
determining the offset of the pattern in a second direction, the pattern being configured such that the measured position in the first direction is indicative

10. A method according to claim 9, further comprising the step of comparing the offset of the first pen and the offset a further pen.

11. A method according to claim 10, further comprising the step of adjusting the print output position of either the first or the further pen in order to reduce the

offset difference between the pens.

12. A method according to any preceding claim, wherein said hard copy apparatus is an ink jet apparatus, and the first and/or the one or more further pens comprise a plurality of ink ejection nozzles.

13. A method according to claim 12, wherein the step of adjusting the print output position of at least one of the pens comprises the step of adjusting the position of one of the pens in the printer carriage or the step of excluding selected nozzles of the print-head from use.

14. A method of determining a misalignment in a printer device, the device comprising a pen arranged to mark a print medium and a sensor arranged to detect marks on the medium along a sensor path, the method comprising the steps of:

marking a alignment pattern on the medium, the pattern being at least partially located along the sensor path and being configured such that the position along the sensor path at which a predetermined portion of the pattern is located is indicative of a distance by which the pattern is offset from the sensor path in a direction substantially perpendicular to the sensor path; and, detecting the position along the sensor path of the predetermined portion.

15. A hard copy apparatus arranged to implement the method of any preceding claim.

16. A hard copy device comprising a pen arranged to mark a print medium, the device further comprising an optical sensor arranged to move relative to the print medium along a sensor path and to detect marks thereon, the pen being arranged to print a alignment pattern on the print media intersecting the sensor path, the pattern being arranged to intersect the sensor axis at a point corresponding to the offset of the printhead in the direction substantially perpendicular to the sensor axis, the sensor being arranged to determine the position of the alignment pattern along the scan axis.

17. A computer program comprising program code means for performing the method steps of any one of claims 1 to 16 when the program is run on a computer and/or other processing means associated with suitable hard copy apparatus.

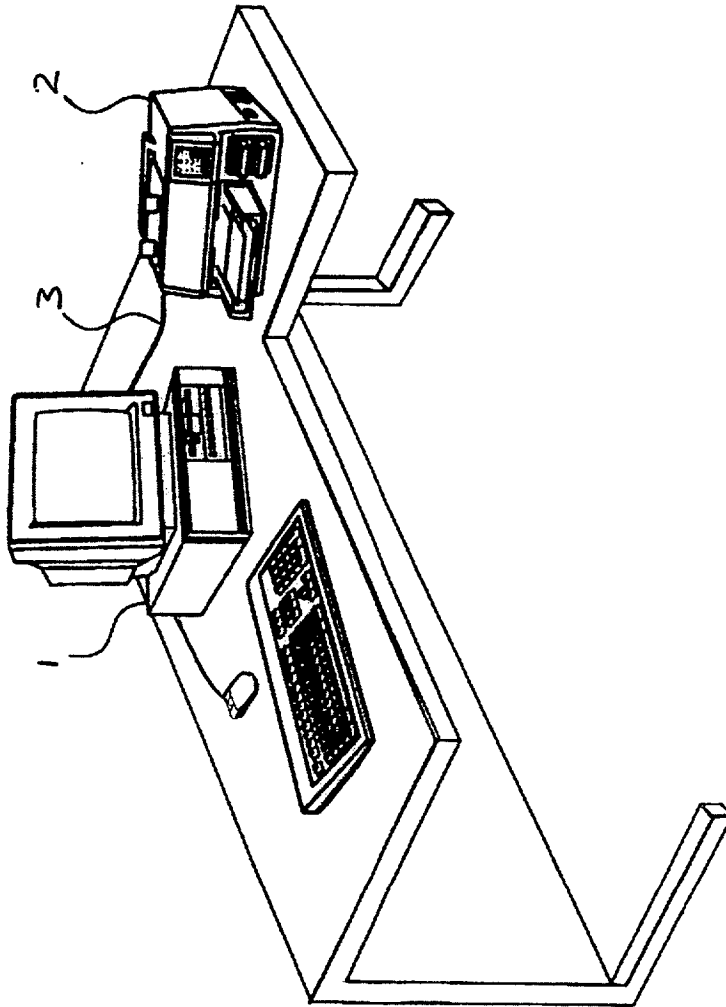

Fig. 1  
(Prior Art)

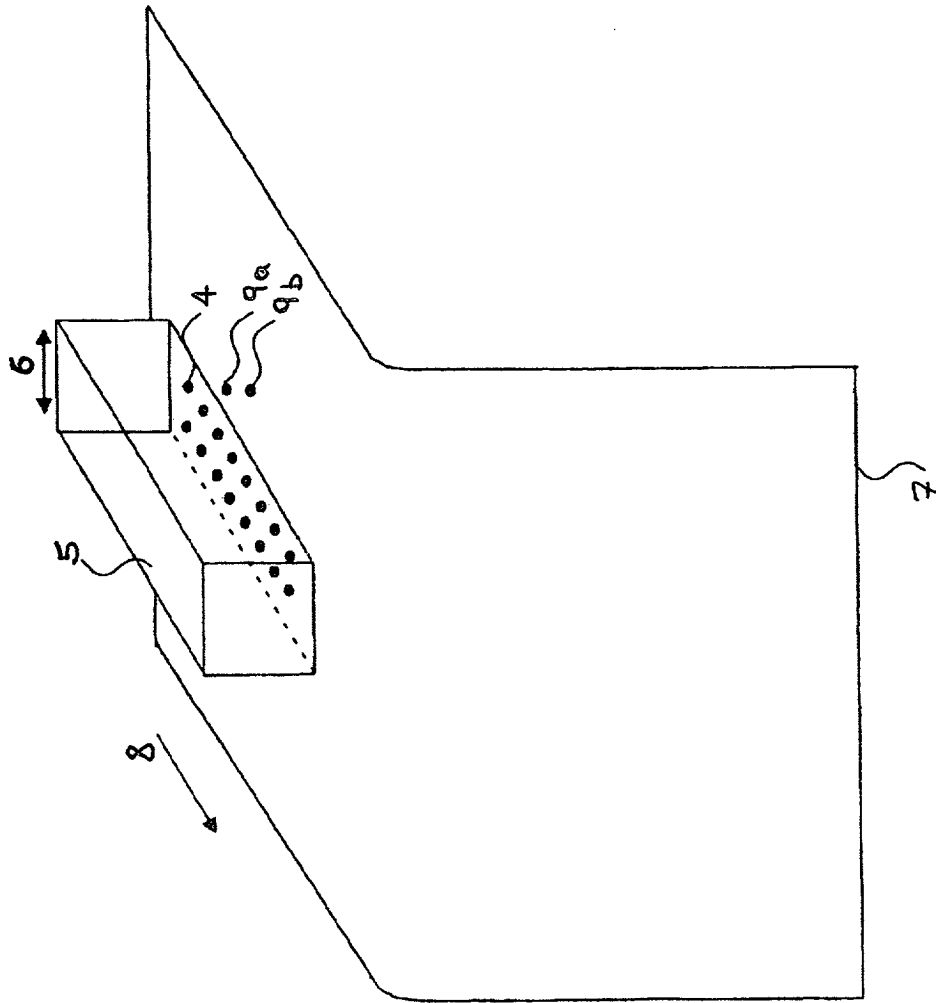

Fig. 2  
(Prior Art)

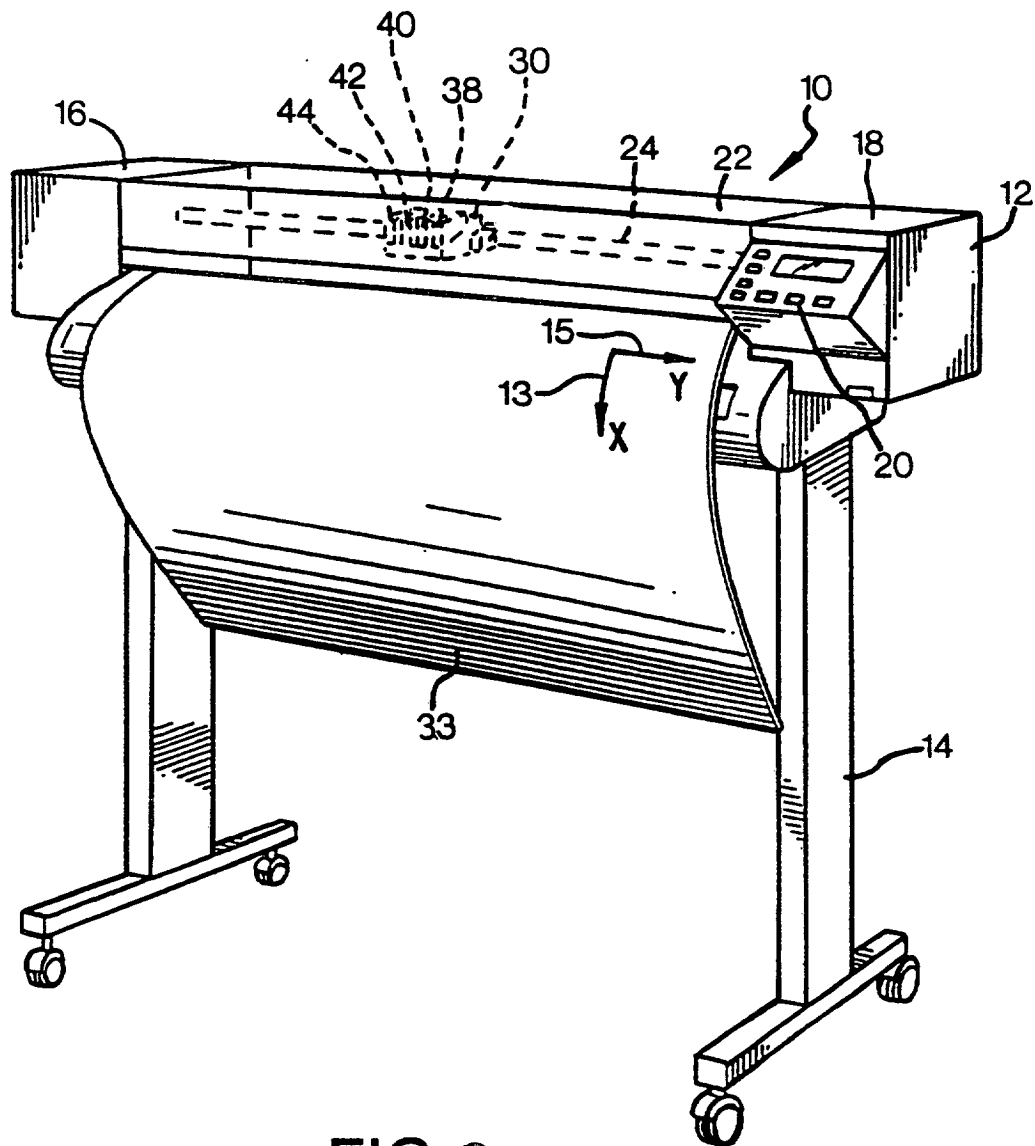

FIG. 3

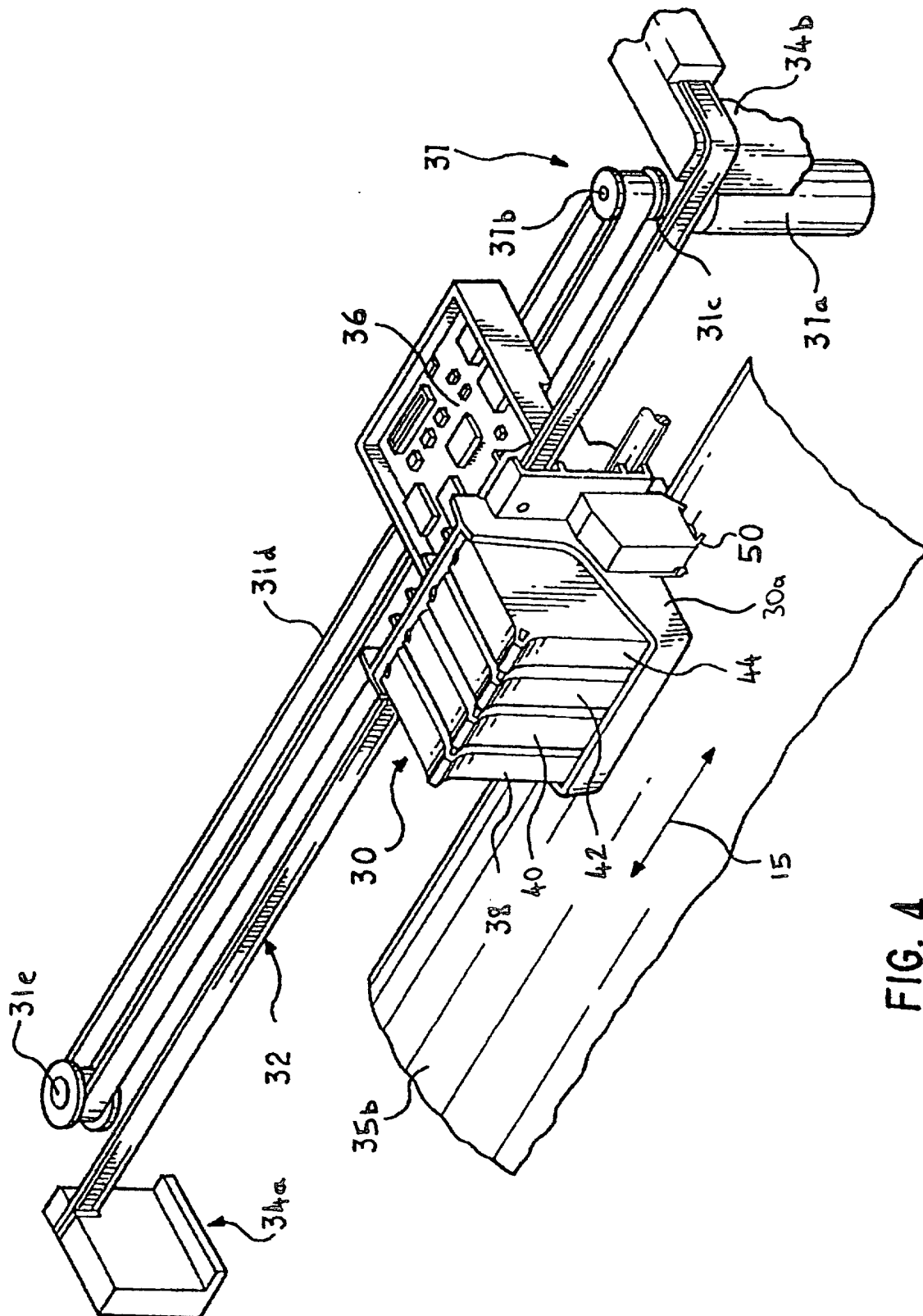

FIG. 4

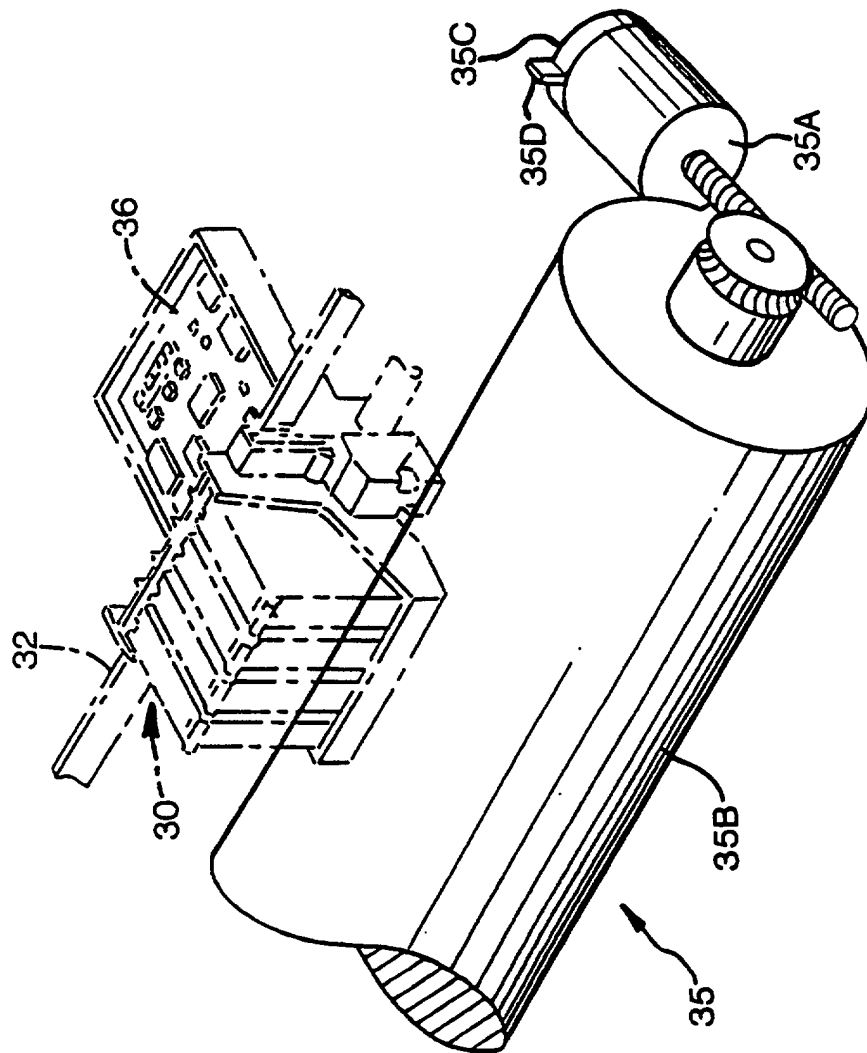

FIG. 5



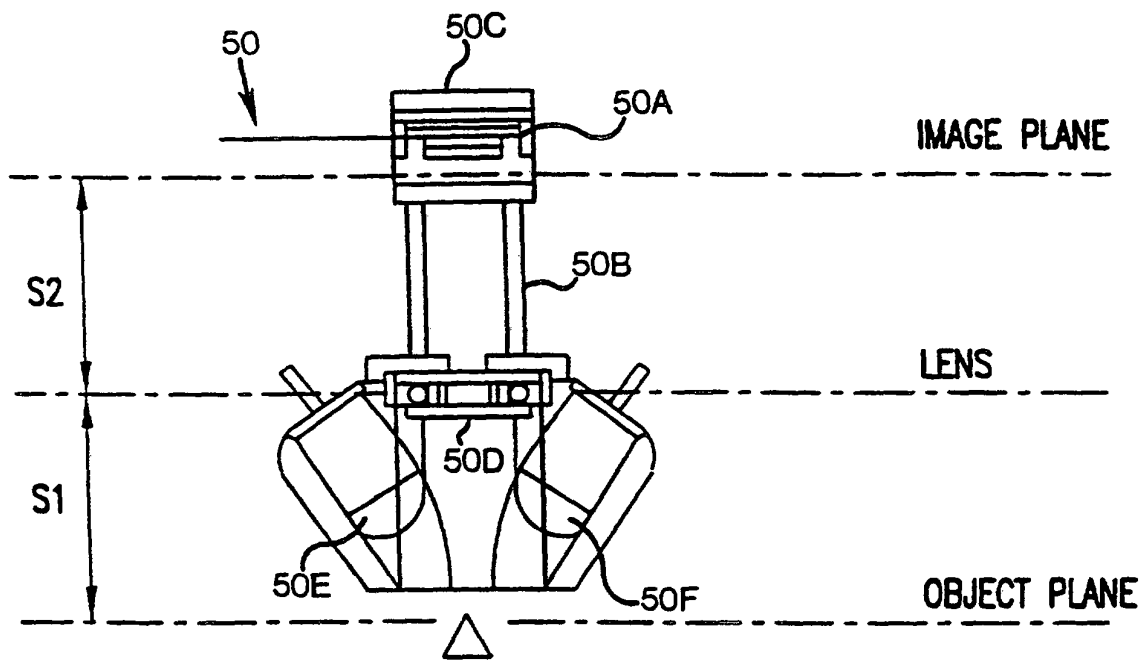

FIG. 6

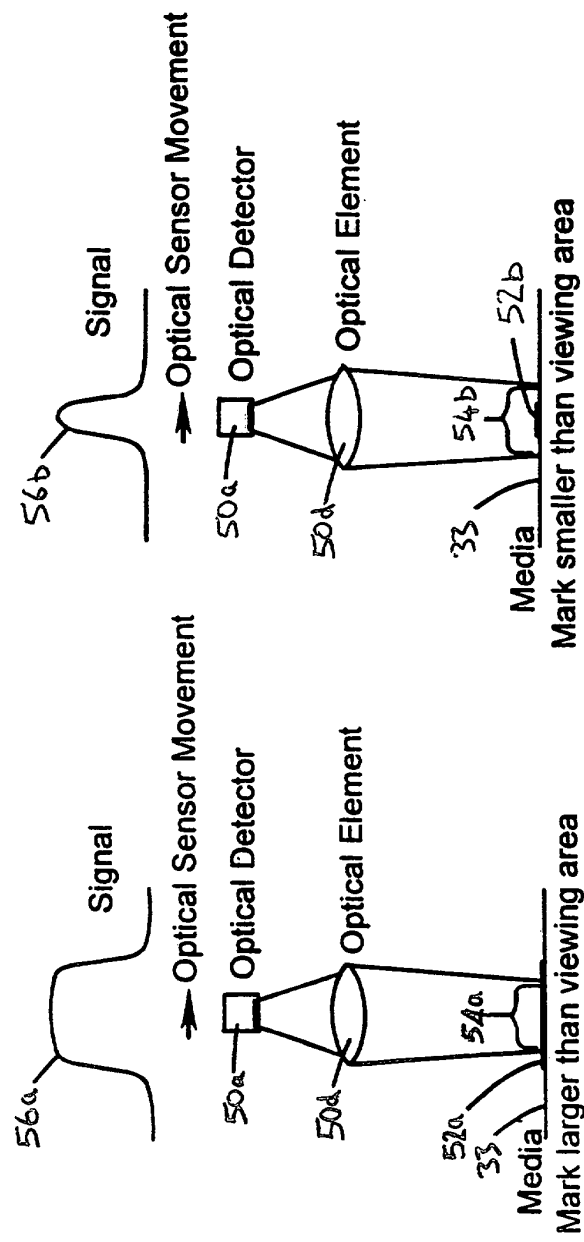
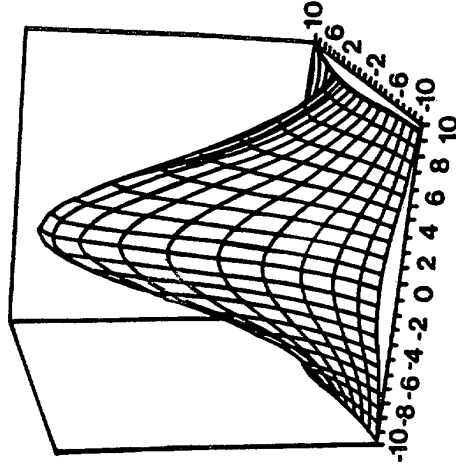

FIG. 7a

FIG. 7b

FIG. 7c





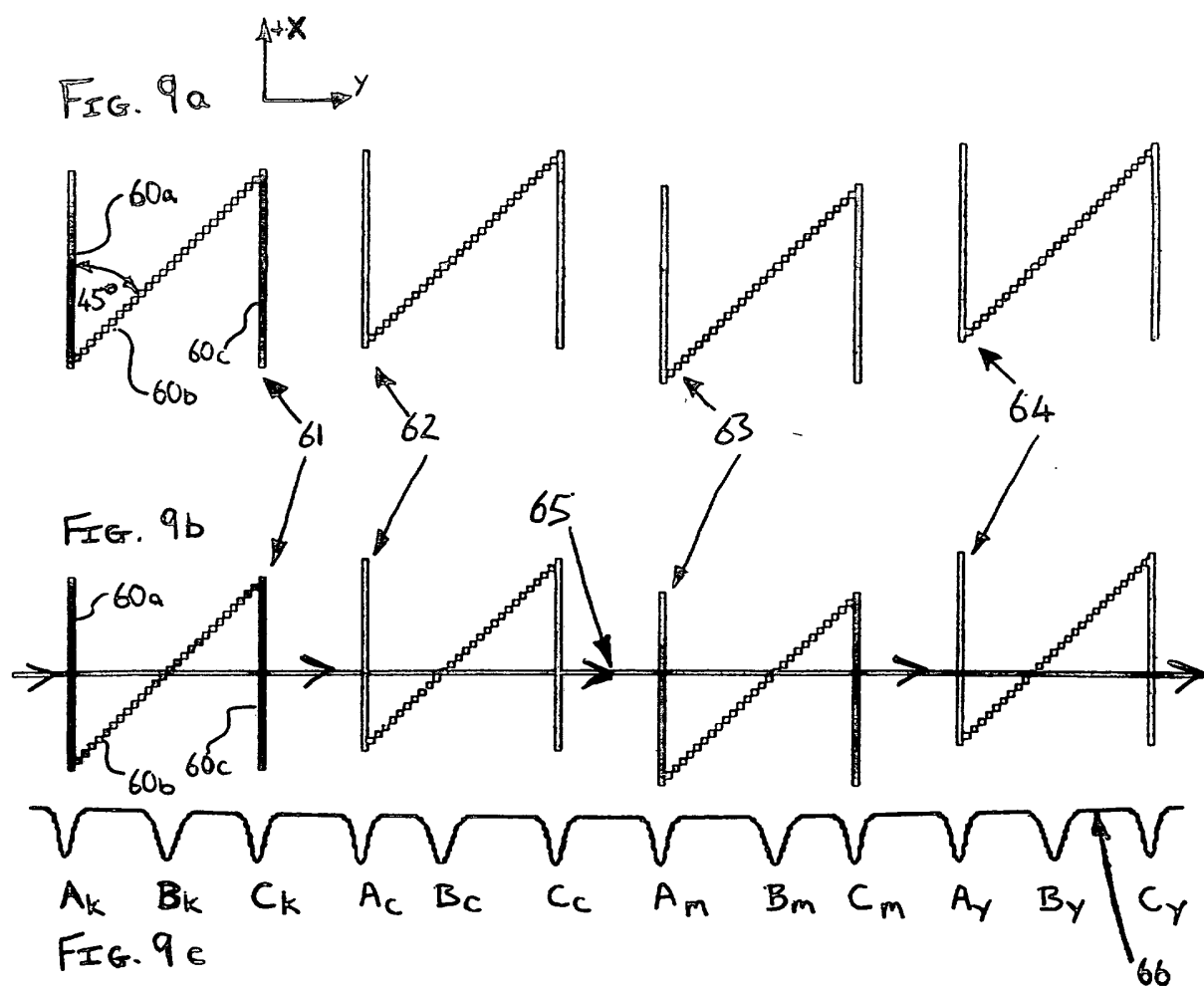
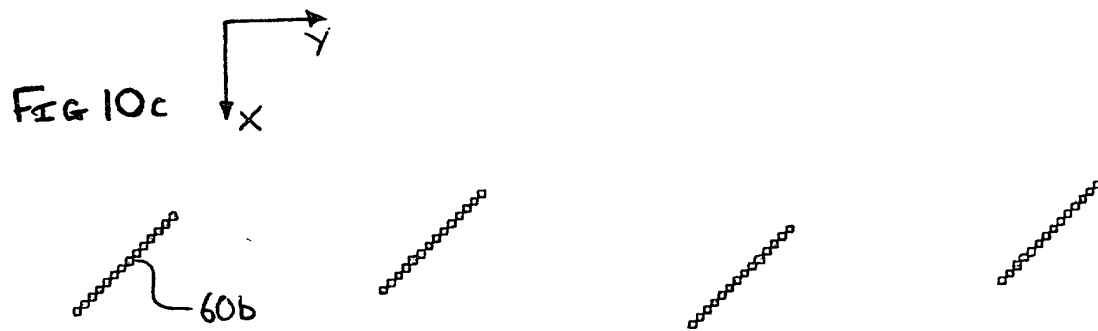
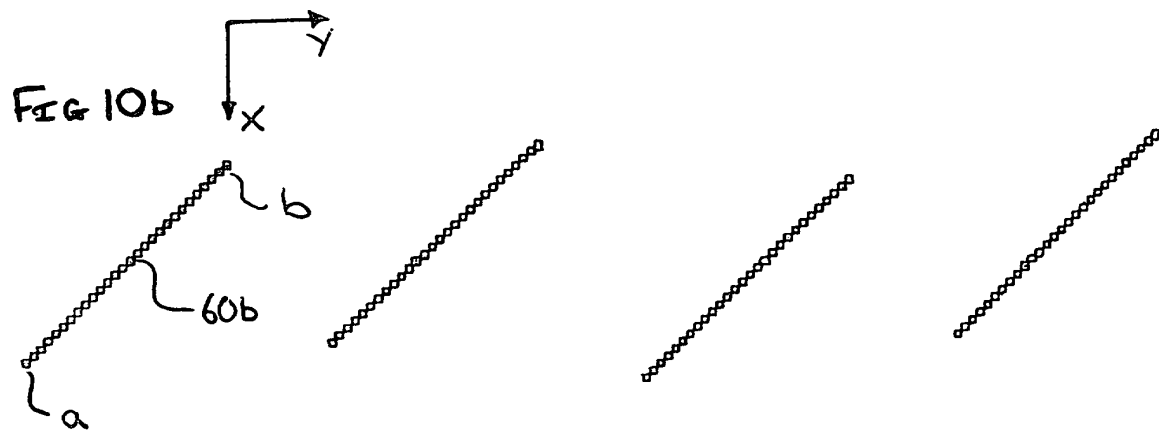
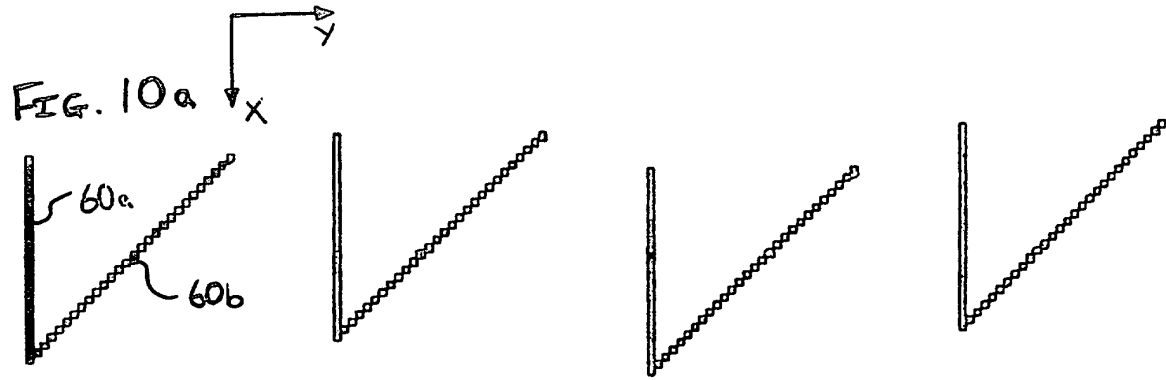

FIG. 9d





European Patent  
Office

# PARTIAL EUROPEAN SEARCH REPORT

Application Number

which under Rule 45 of the European Patent Convention shall be considered, for the purposes of subsequent proceedings, as the European search report

EP 01 10 8128

DOCUMENTS CONSIDERED TO BE RELEVANT			
Category	Citation of document with indication, where appropriate, of relevant passages	Relevant to claim	CLASSIFICATION OF THE APPLICATION (Int.Cl.7)
X	US 5 796 414 A (SIEVERT OTTO K ET AL) 18 August 1998 (1998-08-18) * abstract * * column 11, line 58 - column 12, line 12; figures 3-6 *	1-17	B41J29/393
X	EP 0 895 869 A (SEIKO EPSON CORP) 10 February 1999 (1999-02-10) * column 22, line 42 - column 23, line 8; figures 11,27,40 * * abstract *	1,14,16	
A	EP 0 867 298 A (CANON KK) 30 September 1998 (1998-09-30)		
A	US 5 835 108 A (CONEJO IGNACIO RUIZ ET AL) 10 November 1998 (1998-11-10)		
			TECHNICAL FIELDS SEARCHED (Int.Cl.7)
			B41J
INCOMPLETE SEARCH			
<p>The Search Division considers that the present application, or one or more of its claims, does/do not comply with the EPC to such an extent that a meaningful search into the state of the art cannot be carried out, or can only be carried out partially, for these claims.</p> <p>Claims searched completely :</p> <p>1-16</p> <p>Claims searched incompletely :</p> <p>17</p> <p>Claims not searched :</p> <p>-</p> <p>Reason for the limitation of the search:</p> <p>Claim 17, when dependent on claim 15 (apparatus) or claim 16 (device), is not searchable since a computer program cannot implement an apparatus.</p>			
Place of search		Date of completion of the search	Examiner
THE HAGUE		11 September 2001	Adam, E
CATEGORY OF CITED DOCUMENTS		<p>T : theory or principle underlying the invention</p> <p>E : earlier patent document, but published on, or after the filing date</p> <p>D : document cited in the application</p> <p>L : document cited for other reasons</p> <p>&amp; : member of the same patent family, corresponding document</p>	
<p>X : particularly relevant if taken alone</p> <p>Y : particularly relevant if combined with another document of the same category</p> <p>A : technological background</p> <p>O : non-written disclosure</p> <p>P : intermediate document</p>			

EPC FORM 1503 03.92 (P4207)

**ANNEX TO THE EUROPEAN SEARCH REPORT  
ON EUROPEAN PATENT APPLICATION NO.**

EP 01 10 8128

This annex lists the patent family members relating to the patent documents cited in the above-mentioned European search report. The members are as contained in the European Patent Office EDP file on  
The European Patent Office is in no way liable for these particulars which are merely given for the purpose of information.

11-09-2001

Patent document cited in search report		Publication date	Patent family member(s)	Publication date
US 5796414	A	18-08-1998	DE 19711698 A1	30-10-1997
			FR 2746343 A1	26-09-1997
			GB 2349213 A ,B	25-10-2000
			GB 2311601 A ,B	01-10-1997
EP 0895869	A	10-02-1999	JP 11048587 A	23-02-1999
			JP 11070720 A	16-03-1999
			EP 0895869 A2	10-02-1999
EP 0867298	A	30-09-1998	JP 10264485 A	06-10-1998
			EP 0867298 A2	30-09-1998
			US 6084606 A	04-07-2000
US 5835108	A	10-11-1998	NONE	

EPO FORM P449

For more details about this annex : see Official Journal of the European Patent Office, No. 12/82