



(12) **EUROPEAN PATENT APPLICATION**

(88) Date of publication A3:  
**02.01.2004 Bulletin 2004/01**

(51) Int Cl.7: **B28B 13/02**

(43) Date of publication A2:  
**13.11.2002 Bulletin 2002/46**

(21) Application number: **02075984.1**

(22) Date of filing: **13.03.2002**

(84) Designated Contracting States:  
**AT BE CH CY DE DK ES FI FR GB GR IE IT LI LU**  
**MC NL PT SE TR**  
 Designated Extension States:  
**AL LT LV MK RO SI**

(72) Inventor: **Lamberti, Daniele**  
**41045 Montefiorino (Modena) (IT)**

(74) Representative: **Corradini, Corrado et al**  
**Studio Ing. C. CORRADINI & C. S.r.l.**  
**4, Via Dante Alighieri**  
**42100 Reggio Emilia (IT)**

(30) Priority: **27.04.2001 IT RE010044**

(71) Applicant: **Lamberti, Daniele**  
**41045 Montefiorino (Modena) (IT)**

(54) **Method for loading ceramic tile forming moulds, a plant for its implementation, and tiles obtained thereby**

(57) The method for loading ceramic moulds presenting at least one forming cavity (3) to be filled with a layer of powder (51, 52) comprises preparing said layer of powder (51, 52) outside the mould (10), then inserting said layer into said at least one forming cavity (3) without appreciable dislocation and mixing of its constituent powder. The plant for its implementation comprises a

loading carriage (66) provided with a powder restraining device, this latter comprising an enclosure (13) having a plan shape and a depth which are practically equal to the plan shape and the height of the layer of powder required to mould the tile (33), and is provided with means (11, 8) arranged to maintain said layer consistent during its transfer from its preparation station to the mould forming cavity.

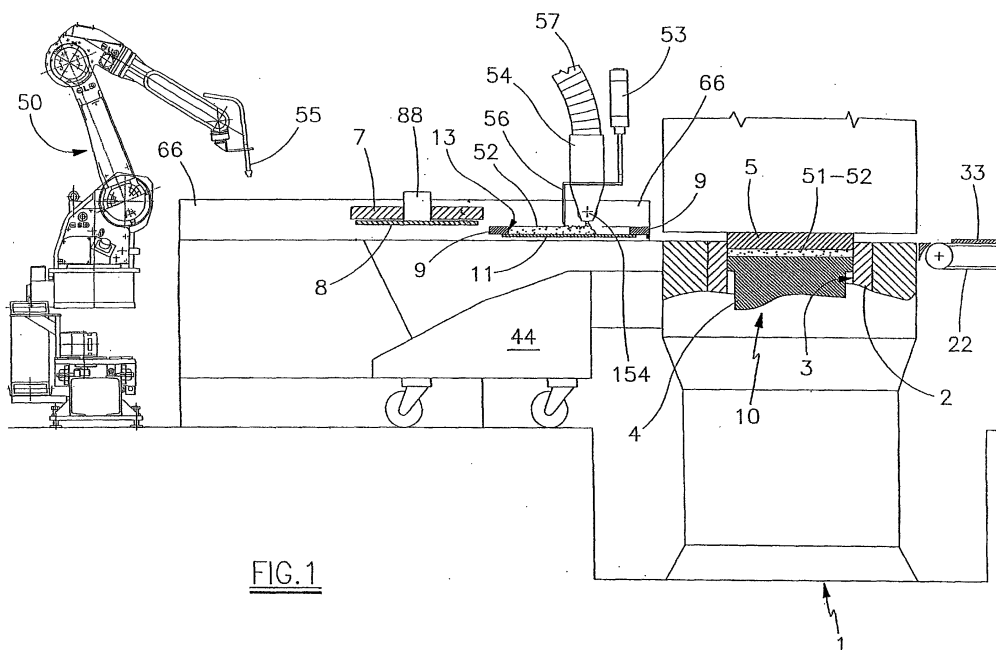

FIG. 1



European Patent  
Office

# EUROPEAN SEARCH REPORT

Application Number  
EP 02 07 5984

DOCUMENTS CONSIDERED TO BE RELEVANT			
Category	Citation of document with indication, where appropriate, of relevant passages	Relevant to claim	CLASSIFICATION OF THE APPLICATION (Int.Cl.7)
X	EP 0 860 256 A (SACMI) 26 August 1998 (1998-08-26) * abstract; figure 1 * * column 1, line 30 - line 41 * ---	1-5,12, 13,18,25	B28B13/02
A	DE 22 44 449 A (FACHE HELMUT) 25 April 1974 (1974-04-25) * page 5, line 9 - page 6, line 18; figures 8,9 * ---	1,12, 20-22	
A	EP 0 909 621 A (CORTI CATIA) 21 April 1999 (1999-04-21) * column 3, line 19 - line 43; figure 1 * ---	1-25	
A	DE 25 21 602 A (VILLEROY & BOCH) 2 December 1976 (1976-12-02) * page 6, line 13 - line 27; figures 1-3 * -----	1-25	
			TECHNICAL FIELDS SEARCHED (Int.Cl.7)
			B28B
The present search report has been drawn up for all claims			
Place of search MUNICH		Date of completion of the search 7 November 2003	Examiner Westermayer, W
CATEGORY OF CITED DOCUMENTS X : particularly relevant if taken alone Y : particularly relevant if combined with another document of the same category A : technological background O : non-written disclosure P : intermediate document T : theory or principle underlying the invention E : earlier patent document, but published on, or after the filing date D : document cited in the application L : document cited for other reasons & : member of the same patent family, corresponding document			

EPO FORM 1503 03.82 (P04C01)

**ANNEX TO THE EUROPEAN SEARCH REPORT  
ON EUROPEAN PATENT APPLICATION NO.**

EP 02 07 5984

This annex lists the patent family members relating to the patent documents cited in the above-mentioned European search report.  
The members are as contained in the European Patent Office EDP file on  
The European Patent Office is in no way liable for these particulars which are merely given for the purpose of information.

07-11-2003

Patent document cited in search report		Publication date		Patent family member(s)	Publication date
EP 0860256	A	26-08-1998	IT	B0970080 A1	21-08-1998
			EP	0860256 A1	26-08-1998
-----					
DE 2244449	A	25-04-1974	DE	2244449 A1	25-04-1974
-----					
EP 0909621	A	21-04-1999	IT	M0970183 A1	16-04-1999
			DE	69813721 D1	28-05-2003
			EP	0909621 A1	21-04-1999
-----					
DE 2521602	A	02-12-1976	DE	2521602 A1	02-12-1976
-----					

EPO FORM P0489

For more details about this annex : see Official Journal of the European Patent Office, No. 12/82