



(12) **EUROPEAN PATENT APPLICATION**

(88) Date of publication A3:  
**01.10.2003 Bulletin 2003/40**

(51) Int Cl.7: **H01R 13/436, H01R 13/422**

(43) Date of publication A2:  
**13.11.2002 Bulletin 2002/46**

(21) Application number: **02010575.5**

(22) Date of filing: **10.05.2002**

(84) Designated Contracting States:  
**AT BE CH CY DE DK ES FI FR GB GR IE IT LI LU**  
**MC NL PT SE TR**  
 Designated Extension States:  
**AL LT LV MK RO SI**

(72) Inventors:  
 • **Girard, Fausto**  
**10152 Torino (IT)**  
 • **Bigotto, Pier Carlo**  
**10090 Cascine Vica - Rivoli (IT)**

(30) Priority: **11.05.2001 IT TO20010072 U**

(74) Representative: **Franzolin, Luigi et al**  
**STUDIO TORTA S.r.l.,**  
**Via Viotti, 9**  
**10121 Torino (IT)**

(71) Applicant: **FCI**  
**75009 Paris (FR)**

(54) **Electric connector**

(57) An electric connector (1) having an insulating casing (3) defining a number of cavities (4) for housing respective electric terminals (5); primary retaining means (17) for retaining the terminals (5) inside the respective cavities (4); secondary retaining means (20) having a movable member (21) connectable to the casing (3) in a first direction (C) to determine correct engagement of the terminals (5) by the primary retaining means (17), and to prevent release of the terminals; and lock means (25) interposed between the casing (3) and the movable member (21) to respectively define, in the first direction (C), a preassembly position wherein the movable member (21) permits insertion of the terminals (5) inside the respective cavities (4), and a fully assembled position achievable when the terminals (5) are engaged correctly by the primary retaining means (17); the lock means (25) having at least a first and a second opening (28, 29) formed on the movable member (21), and at least one tooth (26) carried by the casing (3) and which selectively engages the first and the second opening (28, 29) to define the preassembly position and the fully assembled position of the movable member (21) respectively; the first opening (28) and the tooth (26) defining a lock joint (31) in a second direction (B) opposite the first direction (C), to prevent full removal of the movable member (21) from the casing (3).

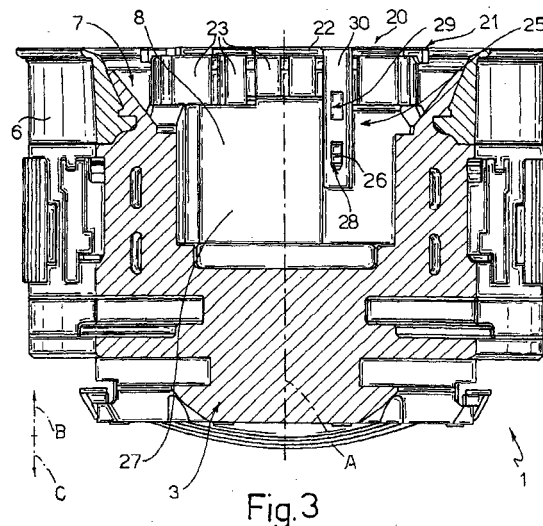

**Fig.3**

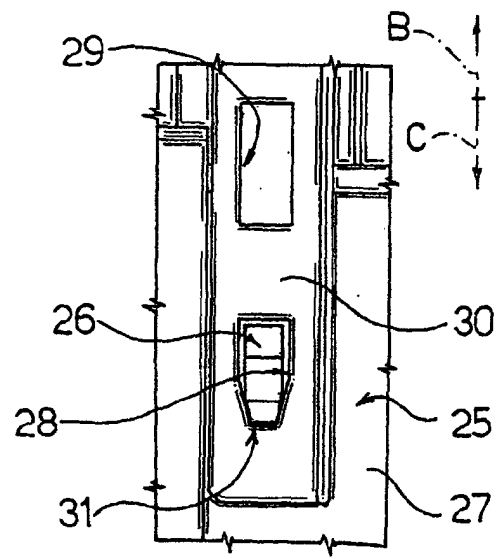

Fig.4



European Patent  
Office

# EUROPEAN SEARCH REPORT

Application Number  
EP 02 01 0575

DOCUMENTS CONSIDERED TO BE RELEVANT			
Category	Citation of document with indication, where appropriate, of relevant passages	Relevant to claim	CLASSIFICATION OF THE APPLICATION (Int.Cl.7)
X	US 5 674 088 A (ROCHE PETER ET AL) 7 October 1997 (1997-10-07)	1-4,6,9	H01R13/436 H01R13/422
Y	* column 4, line 42 - line 54; figures 3,4,7,8 *	8	
A	---	5,7	
X	US 5 713 760 A (CHEMIN GILLES) 3 February 1998 (1998-02-03)	1-3	
Y	* column 3, line 52 - line 67; figures 1,5,6 *	8	
	---		
X	US 5 525 077 A (BADAROUX THIERRY) 11 June 1996 (1996-06-11)	1,9	
	* column 4, line 8 - line 20; figures 10,12 *		
	---		
X	WO 99 13534 A (PAMART OLIVIER ;WHITAKER CORP (US)) 18 March 1999 (1999-03-18)	1,2,9	
	* abstract; figure 4 *		
	---		
A	US 5 160 279 A (AOYAMA KOJI ET AL) 3 November 1992 (1992-11-03)	1,9	TECHNICAL FIELDS SEARCHED (Int.Cl.7)
	* column 3, line 61 - column 4, line 14; figures 1,4-7 *		H01R
	---		
A	EP 0 644 619 A (SUMITOMO WIRING SYSTEMS) 22 March 1995 (1995-03-22)	1	
	* column 5, line 42 - line 51; figures 1-2C *		
	-----		
The present search report has been drawn up for all claims			
Place of search <b>THE HAGUE</b>		Date of completion of the search <b>7 August 2003</b>	Examiner <b>Jiménez, J</b>
CATEGORY OF CITED DOCUMENTS		T : theory or principle underlying the invention E : earlier patent document, but published on, or after the filing date D : document cited in the application L : document cited for other reasons & : member of the same patent family, corresponding document	
X : particularly relevant if taken alone Y : particularly relevant if combined with another document of the same category A : technological background O : non-written disclosure P : intermediate document			

EPO FORM 1503 03/92 (P04001)

**ANNEX TO THE EUROPEAN SEARCH REPORT  
ON EUROPEAN PATENT APPLICATION NO.**

EP 02 01 0575

This annex lists the patent family members relating to the patent documents cited in the above-mentioned European search report. The members are as contained in the European Patent Office EDP file on  
The European Patent Office is in no way liable for these particulars which are merely given for the purpose of information.

07-08-2003

Patent document cited in search report		Publication date	Patent family member(s)	Publication date
US 5674088	A	07-10-1997	ES 2112148 A1	16-03-1998
			DE 19527757 A1	12-09-1996
			FR 2731558 A1	13-09-1996
			GB 2298745 A ,B	11-09-1996
			IT UD950159 A1	09-09-1996
			SE 510917 C2	05-07-1999
			SE 9600871 A	08-09-1996
US 5713760	A	03-02-1998	FR 2728396 A1	21-06-1996
			AT 158899 T	15-10-1997
			DE 69500802 D1	06-11-1997
			DE 69500802 T2	23-04-1998
			EP 0718921 A1	26-06-1996
US 5525077	A	11-06-1996	FR 2706687 A1	23-12-1994
			DE 4420546 A1	22-12-1994
			IT T0940490 A1	15-12-1994
WO 9913534	A	18-03-1999	AU 8745298 A	29-03-1999
			DE 69804229 D1	18-04-2002
			DE 69804229 T2	05-09-2002
			EP 1012916 A1	28-06-2000
			WO 9913534 A1	18-03-1999
US 5160279	A	03-11-1992	DE 4138465 A1	27-05-1992
			GB 2251343 A ,B	01-07-1992
			PT 99610 A ,B	30-11-1993
EP 0644619	A	22-03-1995	JP 2797923 B2	17-09-1998
			JP 7094230 A	07-04-1995
			DE 69421985 D1	13-01-2000
			DE 69421985 T2	20-04-2000
			EP 0644619 A2	22-03-1995
			US 5474477 A	12-12-1995