



(12) **EUROPEAN PATENT APPLICATION**

(88) Date of publication A3:  
**19.02.2003 Bulletin 2003/08**

(51) Int Cl.7: **B41F 17/00, B41F 15/08**

(43) Date of publication A2:  
**18.12.2002 Bulletin 2002/51**

(21) Application number: **02011877.4**

(22) Date of filing: **28.05.2002**

(84) Designated Contracting States:  
**AT BE CH CY DE DK ES FI FR GB GR IE IT LI LU**  
**MC NL PT SE TR**  
 Designated Extension States:  
**AL LT LV MK RO SI**

(72) Inventor: **Fiandri, Giancarlo**  
**41048 Prignano Sulla Secchia (IT)**

(74) Representative: **Cerbaro, Elena, Dr. et al**  
**STUDIO TORTA S.r.l.,**  
**Via Viotti, 9**  
**10121 Torino (IT)**

(30) Priority: **29.05.2001 IT BO20010340**

(71) Applicant: **TECNO - EUROPA S.R.L.**  
**41043 Formigine (MO) (IT)**

(54) **Unit for decorating ceramic products**

(57) In a unit for decorating groups (5) of ceramic products (2), each group (5), defined by at least one product (2), is fed through a decorating station (12), where the group (5) is decorated by a decorating member (13) having a number of holes (22), which define patterns (3) to be applied to the products (2), and through which a decorating material is fed; the decorating member (13) being a flexible member movable along an endless path (P2).

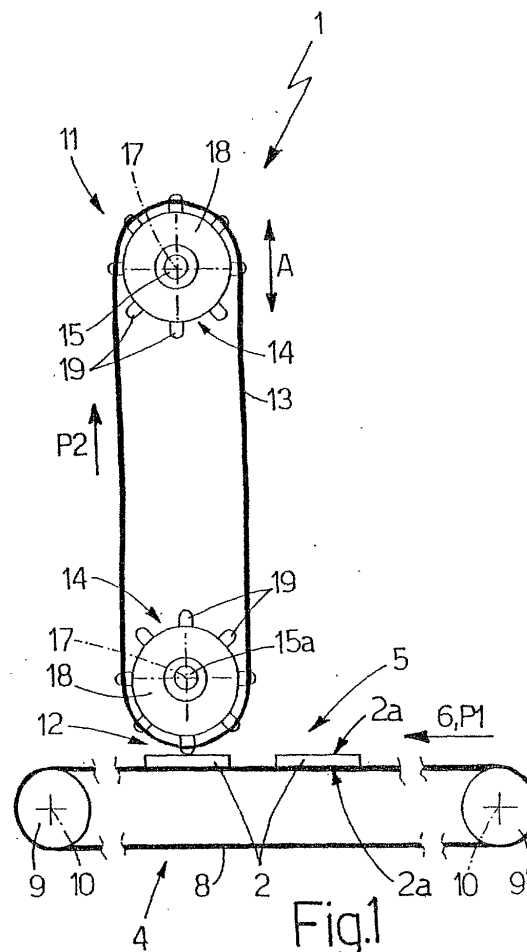

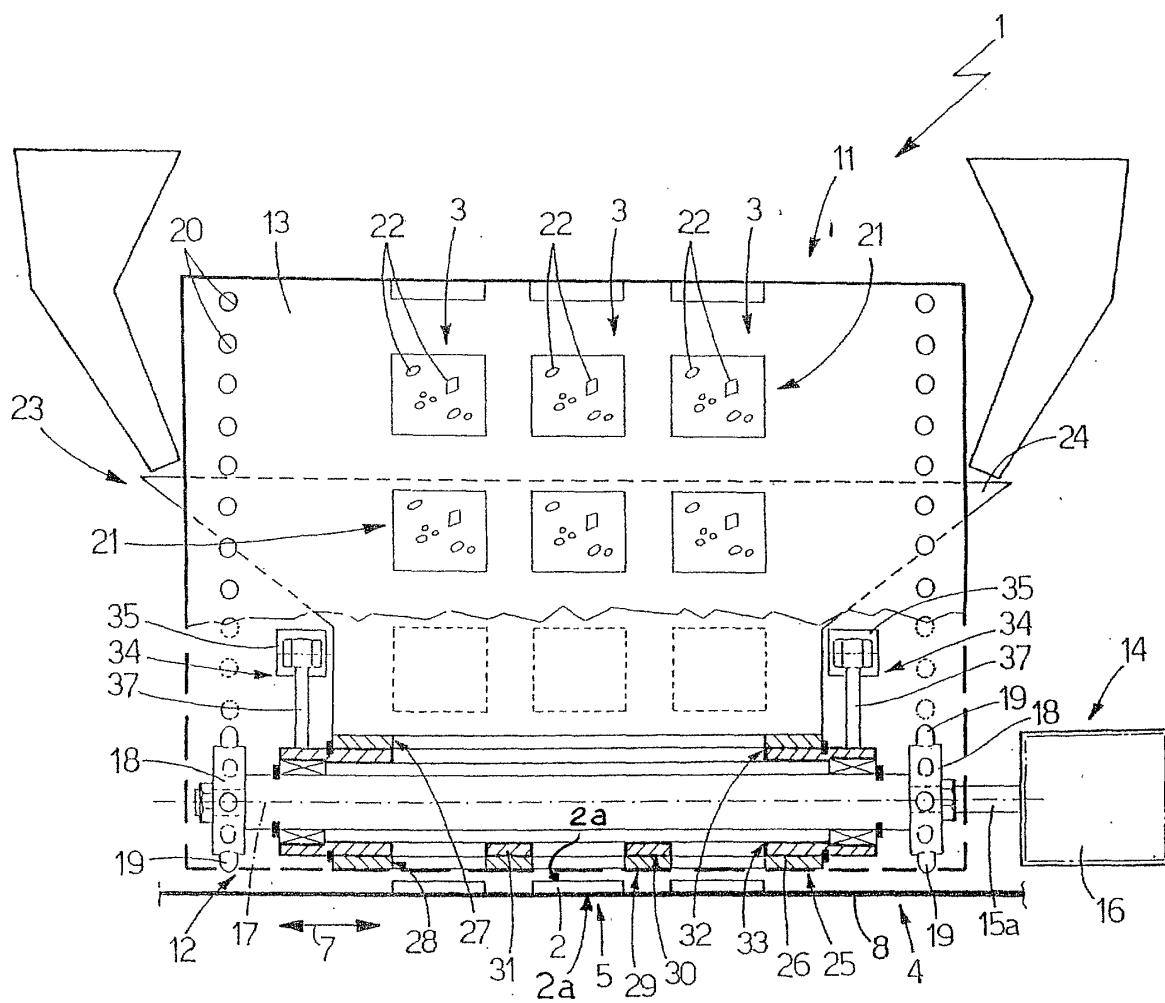



European Patent  
Office

# EUROPEAN SEARCH REPORT

Application Number  
EP 02 01 1877

DOCUMENTS CONSIDERED TO BE RELEVANT			
Category	Citation of document with indication, where appropriate, of relevant passages	Relevant to claim	CLASSIFICATION OF THE APPLICATION (Int.Cl.7)
A	EP 1 040 920 A (GOMES TECHNOLOGY S P A) 4 October 2000 (2000-10-04) * the whole document *	1	B41F17/00 B41F15/08
P,A	EP 1 157 832 A (TECNO ITALIA S R L) 28 November 2001 (2001-11-28) * the whole document *	1	
			TECHNICAL FIELDS SEARCHED (Int.Cl.7)
			B41F
The present search report has been drawn up for all claims			
Place of search <b>THE HAGUE</b>		Date of completion of the search <b>27 December 2002</b>	Examiner <b>Madsen, P</b>
<p>CATEGORY OF CITED DOCUMENTS</p> <p>X : particularly relevant if taken alone Y : particularly relevant if combined with another document of the same category A : technological background O : non-written disclosure P : intermediate document</p> <p>T : theory or principle underlying the invention E : earlier patent document, but published on, or after the filing date D : document cited in the application L : document cited for other reasons &amp; : member of the same patent family, corresponding document</p>			

EPO FORM 1503 03.02 (P04001)

**ANNEX TO THE EUROPEAN SEARCH REPORT  
ON EUROPEAN PATENT APPLICATION NO.**

EP 02 01 1877

This annex lists the patent family members relating to the patent documents cited in the above-mentioned European search report. The members are as contained in the European Patent Office EDP file on  
The European Patent Office is in no way liable for these particulars which are merely given for the purpose of information.

27-12-2002

Patent document cited in search report		Publication date	Patent family member(s)		Publication date
EP 1040920	A	04-10-2000	EP	1040920 A1	04-10-2000
EP 1157832	A	28-11-2001	EP	1157832 A1	28-11-2001

EPO FORM P0459

For more details about this annex : see Official Journal of the European Patent Office, No. 12/82