



(12) **EUROPEAN PATENT APPLICATION**

(43) Date of publication:
26.03.2003 Bulletin 2003/13

(51) Int Cl.7: **D21F 1/48, D21F 11/14**

(21) Application number: **02024283.0**

(22) Date of filing: **30.10.1998**

(84) Designated Contracting States:
BE DE ES FR GB IT NL SE

(30) Priority: **31.10.1997 US 961915**

(62) Document number(s) of the earlier application(s) in
accordance with Art. 76 EPC:
98957440.5 / 1 027 497

(71) Applicant: **Kimberley-Clark Worldwide, Inc.**
Neenah, Wisconsin 54956 (US)

(72) Inventors:

- **Hada, Frank Stephen**
Appleton, WI 54915 (US)
- **Hermans, Michael Alan**
Neenah, WI 54956 (US)

- **Isenhardt, Brian Wade**
Wheaton, Illinois 60187 (US)
- **Thoms, Lowell Everett**
Appleton, WI 54911 (US)
- **Tomsovic, Charles Robert**
Omro, WI 54963 (US)

(74) Representative: **Dixon, Philip Matthew**
Frank B. Dehn & Co.
179 Queen Victoria Street
London EC4V 4EL (GB)

Remarks:

This application was filed on 31 - 10 - 2002 as a
divisional application to the application mentioned
under INID code 62.

(54) **Method for dewatering a wet web using an air press**

(57) An air press for noncompressively dewatering a wet web to consistency levels not previously thought possible at industrially useful speeds without thermal dewatering.

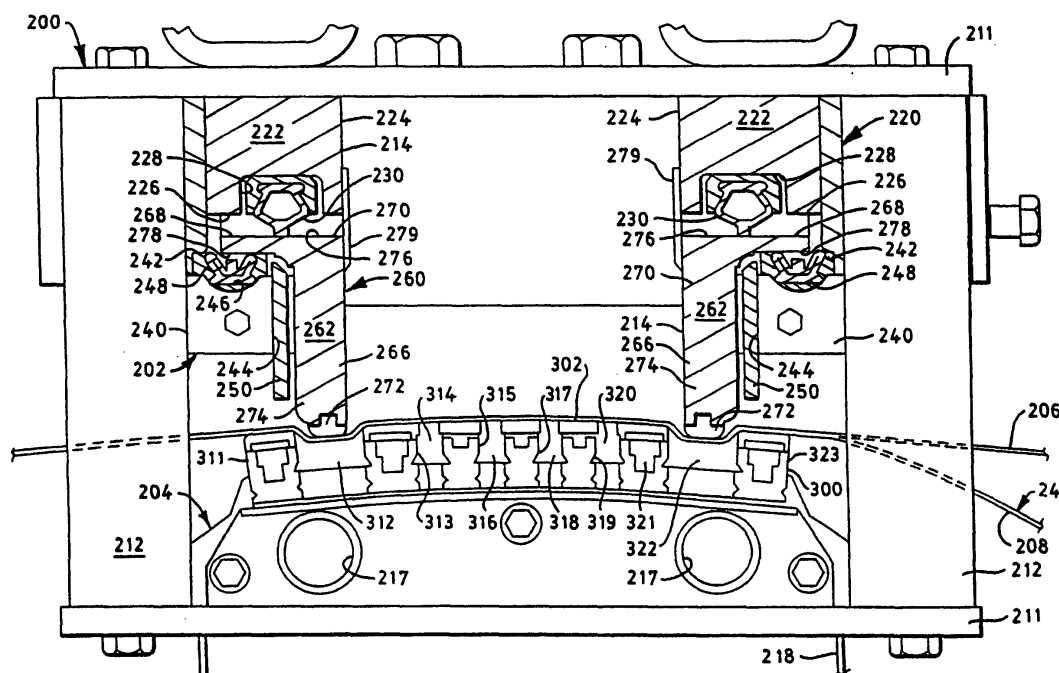

FIG. 13

DescriptionBackground of the Invention

5 **[0001]** There are many characteristics of tissue products such as bath and facial tissue that must be considered in producing a final product having desirable attributes that make it suitable and preferred for the product's intended purpose. Improved softness of the product has long been one major objective, and this has been a particularly significant factor for the success of premium products. In general, the major components of softness include stiffness and bulk (density), with lower stiffness and higher bulk (lower density) generally improving perceived softness.

10 **[0002]** While enhanced softness is a desire for all types of tissue products, it has been especially challenging to achieve softness improvements in uncreped throughdried sheets. Throughdrying provides a relatively noncompressive method of removing water from a web by passing hot air through the web until it is dry. More specifically, a wet-laid web is transferred from the forming fabric to a coarse, highly permeable throughdrying fabric and retained on the throughdrying fabric until dry. The resulting dried web is softer and bulkier than a conventionally-dried uncreped sheet because fewer bonds are formed and because the web is less compressed. Thus, there are benefits to eliminating the Yankee dryer and making an uncreped throughdried product. Uncreped throughdried sheets are typically quite harsh and rough to the touch, however, compared to their creped counterparts. This is partially due to the inherently high stiffness and strength of an uncreped sheet, but is also due in part to the coarseness of the throughdrying fabric onto which the wet web is conformed and dried.

20 **[0003]** Therefore, what is lacking and needed in the art is a method for manufacturing tissue products having improved softness, and in particular uncreped throughdried tissue products having improved softness, as well as an apparatus that permits the manufacture of such tissue products.

Summary of the Invention

25 **[0004]** It has now been discovered that an improved uncreped throughdried web can be made by dewatering the web to greater than about 30 percent consistency prior to transferring the wet web from a forming fabric to one or more slower speed intermediate transfer fabrics before further transferring the web to a throughdrying fabric for final drying of the web. In particular, increasing the consistency of the uncreped throughdried web before the point of differential speed transfer has surprisingly been found to result in: (1) both higher machine direction and cross direction tensile properties, contributing to improved runnability of the web; and (2) reduced modulus, that is increased softness when the tensile strength is adjusted to the normal value. This discovery allows for the manufacture of tissue products with lower modulus at given tensile strengths as compared even to tissue products produced by undergoing differential speed transfer at lower consistencies.

35 **[0005]** One aspect of the present invention concerns an air press for noncompressively dewatering the wet web. The air press is a particularly desirable apparatus for dewatering the uncreped throughdried web to about 30 percent consistency or greater prior to the differential speed transfer. While pressurized fluid jets in combination with a vacuum device have previously been discussed in the patent literature, such devices have not been widely used in tissue manufacturing. Principally, this appears to be due to the fact that it had not been previously recognized that dewatering the web to greater than about 30 percent consistency in advance of the differential speed transfer would result in the improved product properties identified herein. Moreover, the disincentive to using such equipment is also believed to be attributable to the difficulties of actual implementation, including disintegration of the tissue web, pressurized fluid leaks, seal and/or fabric wear, and the like. The air press disclosed herein overcomes these difficulties and provides a practical apparatus for dewatering a wet web to consistency levels not previously thought possible at industrially useful speeds without thermal dewatering.

45 **[0006]** Hence, in one embodiment, an air press for dewatering a wet web according to the present invention comprises: support fabrics adapted to sandwich the wet web therebetween and transport the wet web through the air press; a first dewatering device comprising a pair of cross-machine direction sealing members including sealing blades; a second dewatering device comprising a cross-machine direction sealing member formed of a deformable material, the first and second dewatering devices moveable relative to one another and adapted to assume an operating position in which the first and second dewatering devices are operatively associated with one another and at least one sealing blade impinges upon the support fabrics and is opposed on the other side of the support fabrics by the sealing member formed of deformable material; and wherein one of the first and second dewatering devices comprises an air plenum operatively connected to a source of pressurized fluid and the other comprises a collection device operatively connected to a vacuum source.

55 **[0007]** In another embodiment, an air press for dewatering a wet web according to the present invention comprises: support fabrics adapted to sandwich the wet web therebetween and transport the wet web through the air press; an air plenum positioned on one side of the wet web and operatively connected to a source of pressurized fluid, the air

plenum comprising a sealing assembly that is adapted to move between an operating position and a retracted position, the sealing assembly comprising a pair of machine direction sealing members and a pair of cross-machine direction sealing members that form an integral seal with the wet web when the sealing assembly is in the operating position; a collection device positioned on the opposite side of the wet web and operatively associated with the air plenum, the collection device defining therein a pair of sealing slots that extend across the width of the wet web and also defining therein a central passageway disposed between the sealing slots and adapted to receive pressurized fluid from the air plenum and water from the wet web, the collection device comprising deformable sealing members disposed within the sealing slots; means for moving the machine direction sealing members into and out of contact with one of the support fabrics, the machine direction sealing members positioned opposite and forming a seal against the deformable sealing members when the sealing assembly is in the operating position; and means for moving the cross-machine direction sealing members into and out of contact with one of the support fabrics.

[0008] The air press is able to dewater the wet web to very high consistencies due in large part to the high pressure differential established across the web and the resulting air flow through the web. In particular embodiments, for example, the air press can increase the consistency of the wet web by about 3 percent or greater, particularly about 5 percent or greater, such as from about 5 to about 20 percent, more particularly about 7 percent or greater, and more particularly still about 7 percent or greater, such as from about 7 to 20 percent. Thus, the consistency of the wet web upon exiting the air press may be about 25 percent or greater, about 26 percent or greater, about 27 percent or greater, about 28 percent or greater, about 29 percent or greater, and is desirably about 30 percent or greater, particularly about 31 percent or greater, more particularly about 32 percent or greater, such as from about 32 to about 42 percent, more particularly about 33 percent or greater, even more particularly about 34 percent or greater, such as from about 34 to about 42 percent, and still more particularly about 35 percent or greater.

[0009] The air press is able to achieve these consistency levels while the machine is operating at industrially useful speeds. As used herein, "high-speed operation" or "industrially useful speed" for a tissue machine refers to a machine speed at least as great as any one of the following values or ranges, in feet per minute: 1,000; 1,500; 2,000; 2,500; 3,000; 3,500; 4,000; 4,500; 5,000; 5,500; 6,000; 6,500; 7,000; 8,000; 9,000; 10,000, and a range having an upper and a lower limit of any of the above listed values. Optional steam showers or the like may be employed before the air press to increase the post air press consistency and/or to modify the cross-machine direction moisture profile of the web. Furthermore, higher consistencies may be achieved when machine speeds are relatively low and the dwell time in the air press is higher.

[0010] The pressure differential across the wet web provided by the air press may be about 25 inches of mercury or greater, such as from about 25 to about 120 inches of mercury, particularly about 35 inches of mercury or greater, such as from about 35 to about 60 inches of mercury, and more particularly from about 40 to about 50 inches of mercury. This may be achieved in part by an air plenum of the air press maintaining a fluid pressure on one side of the wet web of greater than 0 to about 60 pounds per square inch gauge (psig), particularly greater than 0 to about 30 psig, more particularly about 5 psig or greater, such as about 5 to about 30 psig, and more particularly still from about 5 to about 20 psig. The collection device of the air press desirably functions as a vacuum box operating at 0 to about 29 inches of mercury vacuum, particularly 0 to about 25 inches of mercury vacuum, particularly greater than 0 to about 25 inches of mercury vacuum, and more particularly from about 10 to about 20 inches of mercury vacuum, such as about 15 inches of mercury vacuum. Both pressure levels within both the air plenum and the collection device are desirably monitored and controlled to predetermined levels.

[0011] The collection device desirably but not necessarily forms an integral seal with the air plenum and draws a vacuum to facilitate its function as a collection device for air and liquid. The terms "integral seal" and "integrally sealed" are used herein to refer to: the relationship between the air plenum and the wet web where the air plenum is operatively associated and in indirect contact with the web such that about 70 percent or greater of the air fed to the air plenum flows through the web when the air plenum is operated at a pressure differential across the web of about 30 inches of mercury or greater; and the relationship between the air plenum and the collection device where the air plenum is operatively associated and in indirect contact with the web and the collection device such that about 70 percent or greater of the air fed to the air plenum flows through the web into the collection device when the air plenum and collection device are operated at a pressure differential across the web of about 30 inches of mercury or greater.

[0012] Significantly, the pressurized fluid used in the air press is sealed from ambient air to create a substantial air flow through the web, which results in the tremendous dewatering capability of the air press. The flow of pressurized fluid through the air press is suitably from about 5 to about 500 standard cubic feet per minute (SCFM) per square inch of open area, particularly about 10 SCFM per square inch of open area or greater, such as from about 10 to about 200 SCFM per square inch of open area, and more particularly about 40 SCFM per square inch of open area or greater, such as from about 40 to about 120 SCFM per square inch of open area. Desirably, 70 percent or greater, particularly 80 percent or greater, and more particularly 90 percent or greater, of the pressurized fluid supplied to the air plenum is drawn through the wet web into the vacuum box. For purposes of the present invention, the term "standard cubic feet per minute" means cubic feet per minute measured at 14.7 pounds per square inch absolute and 60 degrees

Fahrenheit (°F).

[0013] The terms "air" and "pressurized fluid" are used interchangeably herein to refer to any gaseous substance used in the air press to dewater the web. The gaseous substance suitably comprises air, steam or the like. Desirably, the pressurized fluid comprises air at ambient temperature, or air heated only by the process of pressurization to a temperature of about 300° F or less, more particularly about 150° F or less.

[0014] In an alternative embodiment, a device for dewatering a wet web traveling in a machine direction, comprises: a frame structure; support fabrics adapted to sandwich the wet web therebetween; an air press comprising an air plenum and a collection device positioned on opposite sides of the wet web and support fabrics, the air plenum and collection device operatively associated with one another and adapted to establish a flow of pressurized fluid through the wet web, the air plenum comprising: stationary components mounted on the frame structure; a sealing assembly that is adapted to move relative to the stationary components between an operating position and a retracted position, the sealing assembly comprising a pair of machine direction sealing members and a pair of cross-machine direction sealing members that together form an integral seal with the wet web when the sealing assembly is in the operating position; means for moving the cross-machine direction sealing members generally perpendicular to a plane containing the wet web and into and out of contact with one of the support fabrics; means for moving the machine direction sealing members generally perpendicular to the plane containing the wet web and into and out of contact with one of the support fabrics; and means for moving the machine direction sealing members generally parallel to the plane containing the wet web and generally perpendicular to the machine direction.

[0015] In another alternative embodiment, a device for dewatering a wet web traveling in a machine direction, comprises: a frame structure; support fabrics adapted to sandwich the wet web therebetween; an air press comprising an air plenum and a collection device positioned on opposite sides of the wet web and support fabrics, the air plenum and collection device operatively associated with one another and adapted to establish a flow of pressurized fluid through the wet web, the air plenum comprising: stationary components mounted on the frame structure and defining a loading surface generally parallel to a plane containing the wet web; a sealing assembly that is adapted to move relative to the stationary components between an operating position in which the sealing assembly forms an integral seal with the wet web and a retracted position, the sealing assembly defining a control surface generally parallel to the plane containing the wet web and adapted to contact the loading surface; and means for moving the sealing assembly generally perpendicular to the plane containing the wet web, wherein contact between the control surface and the loading surface interrupts movement of the sealing assembly toward the wet web when the sealing assembly reaches the operating position.

[0016] In a further embodiment, a device for dewatering a wet web traveling in a machine direction, comprises: a frame structure; support fabrics adapted to sandwich the wet web therebetween; an air press comprising an air plenum and a collection device positioned on opposite sides of the wet web and support fabrics, the air plenum and collection device operatively associated with one another and adapted to establish a flow of pressurized fluid through the wet web, the air plenum comprising: stationary components mounted on the frame structure; a sealing assembly that is adapted to move relative to the stationary components between an operating position in which the sealing assembly forms an integral seal with the wet web and a retracted position, inward facing surfaces of the sealing assembly and inward facing surfaces of the stationary components together defining a chamber for the pressurized fluid, the inward facing surfaces of the sealing assembly that partially define the chamber being generally perpendicular to the plane containing the wet web; means for moving the sealing assembly generally perpendicular to the plane containing the wet web and into and out of contact with one of the support fabrics; and means for applying a loading force to the sealing assembly to maintain the sealing assembly in the operating position, the loading force being independent of the pressure of the pressurized fluid.

[0017] This design of the air press uses internal surfaces that are normal to the loading direction to completely isolate the loading force from the air plenum pressure. Thus, the loading force can be maintained at a constant value to provide a proper seal despite the air plenum pressure varying from zero to maximum pressure. Accordingly, the loading force does not have to be adjusted in response to pressure changes within the air press.

[0018] With the embodiments of the air press disclosed herein, the competing goals of minimizing leakage and minimizing fabric wear can both be accomplished. In particular embodiments, the air press establishes a seal across the width of the wet web without having to align the CD sealing members of the air plenum with hard surfaces on the vacuum box. Rather, the CD sealing member are offset from the hard surfaces of the vacuum box cover and are positioned in vacuum passages. This design relies upon a flow of ambient air into the vacuum box to create a seal rather than having to rely on the careful alignment and machining of mating arcuate surfaces on the air plenum and vacuum box.

[0019] In another embodiment, an air press for dewatering a wet web includes an air plenum comprising a plenum cover having a bottom surface and a vacuum box comprising a vacuum box cover having a top surface positioned in close proximity to the bottom surface of the plenum cover. The air press also includes means for supplying pressurized fluid to the air plenum and means for applying vacuum to the vacuum box. Side seal members of the air press are

adapted to reside in contact with the air plenum and the vacuum box for minimizing the escape of the pressurized fluid. The side seal members are attached to one of the air plenum and the vacuum box, and are positioned in close proximity to side seal contact surfaces defined by the other of the air plenum and the vacuum box. The side seal members are adapted to flex into sealing contact with the side seal contact surface upon exposure to the pressurized fluid to enhance the seal effectiveness.

[0020] Optionally, the air press may include a position control mechanism that functions to maintain the air plenum in close proximity to the vacuum box. In particular, the position control mechanism desirably includes a rotatably mounted lever attached to the air plenum, and a counterbalance cylinder attached to the lever. The position control mechanism is adapted to rotate the lever to counteract pressure changes within the air plenum. In this way, the air plenum resides in close proximity to or in contact with the fabrics passing between the air plenum and the vacuum box, without damping the fabrics therebetween.

[0021] In another embodiment, the air press includes an air plenum comprising a plenum cover having a bottom surface, and means for supplying pressurized fluid to the air plenum. The air press also includes a vacuum box comprising a vacuum box cover having a top surface positioned in close proximity to the bottom surface of the plenum cover, and means for applying vacuum to the vacuum box. An arm that is pivotally mounted on the air plenum comprises first and second portions, with the first portion of the arm being disposed at least partially inside the air plenum. A sealing bar is formed from or mounted on the first portion of the arm. The air press also includes means for pivoting the arm in response to fluid pressure within the air plenum.

[0022] In this embodiment, the sealing bar portion of the pivotable arm acts as an end seal to prevent the escape of pressurized fluid from between the air plenum and the vacuum box. The sealing bar may conform to fabric irregularities or misalignment of the supporting structure. The end seals, which are also referred to as cross direction or CD seals, improve containment of the pressurized fluid and thus result in more efficient operation of the air press. The loading of the end seals is controlled to maintain the sealing bar in contact with the underlying moving fabric, without causing undue wear of the fabric.

[0023] The air press is useful in a variety of machine configurations to dewater wet webs, including paper, tissue, corrugate, liner board, newsprint, or the like. In particular, the air press can be employed on a tissue machine to mold the wet web onto a three-dimensional fabric and thereby increase the bulk of the web. The air press can be used in a variety of positions on the machine, particularly where the web is sandwiched between two fabrics, and where the web is transferred onto a three-dimensional fabric. Because the pressure differential generated by the air press is significantly greater than has been possible using conventional vacuum boxes, suction boxes, blow boxes, and the like, tissue webs with relatively high bulks can be created in a molding stage operation utilizing the air press. Various wet-pressed machine configurations that lend themselves to dewatering using the air press are disclosed in U.S. Patent Application Serial No. unknown filed on the same day as the present application by M. Hermans et al. and titled "Method For Making Tissue Sheets On A Modified Conventional Wet-Pressed Machine"; U.S. Patent Application Serial No. unknown filed on the same day as the present application by M. Hermans et al. and titled "Method For Making Low-Density Tissue With Reduced Energy Input"; U.S. Patent Application Serial No. unknown filed on the same day as the present application by F. Druecke et al. titled "Method Of Producing Low Density Resilient Webs"; and U.S. Patent Application Serial No. unknown filed on the same day as the present application by S. Chen et al. and titled "Low Density Resilient Webs And Methods Of Making Such Webs"; which are incorporated herein by reference.

[0024] One aspect of the invention pertains to a method for dewatering a cellulosic web using pressurized fluid, comprising the steps of: depositing an aqueous suspension of papermaking fibers onto an endless forming fabric to form a wet web; sandwiching the wet web between a pair of fluid permeable fabrics; passing the sandwiched wet web structure through an air press comprising an air plenum and a collection device, the air plenum and collection device being operatively associated and integrally sealed such that about 70 percent or greater of the pressurized fluid supplied to the air plenum passes through the wet web; supplying the pressurized fluid to the air plenum to create a pressure differential across the wet web of about 25 inches of mercury or greater; transporting the wet web through the air press at industrially useful speeds to provide a dwell time of about 10 milliseconds or less; and drying the web to a final dryness.

[0025] Various embodiments of the air press are described herein in relation to a throughdrying tissue making process. Thus, in one embodiment, a method for making soft tissue includes the steps of: depositing an aqueous suspension of papermaking fibers onto an endless forming fabric to form a wet web; dewatering the wet web to a consistency of from about 20 to about 30 percent; supplementally dewatering the wet web using noncompressive dewatering means to a consistency of greater than about 30 percent; transferring the supplementally dewatered web to a transfer fabric traveling at a speed of from about 10 to about 80 percent slower than the forming fabric; transferring the web to a throughdrying fabric; and throughdrying the web to a final dryness.

[0026] The intermediate transfer fabric or fabrics are traveling at a slower speed than the forming fabric during the transfer in order to impart stretch into the sheet. As the speed differential between the forming fabric and the slower transfer fabric is increased (sometimes referred to as "negative draw" or "rush transfer"), the stretch imparted to the

web during transfer is also increased. The transfer fabric can be relatively smooth and dense compared to the coarse weave of a typical throughdrying fabric. Preferably the transfer fabric is as fine as can be run from a practical standpoint. Gripping of the web is accomplished by the presence of knuckles on the surface of the transfer fabric. In addition, it can be advantageous if one or more of the wet web transfers, with or without the presence of a transfer fabric, are achieved using a "fixed gap" or "kiss" transfer in which the fabrics simultaneously converge and diverge, which will be hereinafter described in detail. Such transfers not only avoid any significant compaction of the web while it is in a wet bond-forming state, but when used in combination with a differential speed transfer and/or a smooth transfer fabric, are observed to smoothen the surface of the web and final dry sheet.

[0027] The speed difference between the forming fabric and the transfer fabric can be from about 10 to about 80 percent or greater, preferably from about 10 to about 35 percent, and more preferably from about 15 to about 25 percent, with the transfer fabric being the slower fabric. The optimum speed differential will depend on a variety of factors, including the particular type of product being made. As previously mentioned, the increase in stretch imparted to the web is proportional to the speed differential. For an uncreped throughdried three-ply wiper having a basis weight of about 20 grams per square meter per ply, for example, a speed differential in the production of each ply of from about 20 to about 25 percent between the forming fabric and a sole transfer fabric produces a stretch in the final product of from about 15 to about 20 percent.

[0028] The stretch can be imparted to the web using a single differential speed transfer or two or more differential speed transfers of the wet web prior to drying. Hence there can be one or more transfer fabrics. The amount of stretch imparted to the web can hence be divided among one, two, three or more differential speed transfers.

[0029] The transfer is desirably carried out such that the resulting "sandwich" (consisting of the forming fabric/web/transfer fabric) exists for as short a duration as possible. In particular, it exists only at the leading edge of the vacuum shoe or transfer shoe slot being used to effect the transfer. In effect, the forming fabric and the transfer fabric converge and diverge at the leading edge of the vacuum slot. The intent is to minimize the distance over which the web is in simultaneous contact with both fabrics. It has been found that simultaneous convergence/divergence is the key to eliminating macrofolds and thereby enhances the smoothness of the resulting tissue or other product.

[0030] In practice, the simultaneous convergence and divergence of the two fabrics will only occur at the leading edge of the vacuum slot if a sufficient angle of convergence is maintained between the two fabrics as they approach the leading edge of the vacuum slot and if a sufficient angle of divergence is maintained between the two fabrics on the downstream side of the vacuum slot. The minimum angles of convergence and divergence are about 0.5 degree or greater, more specifically about 1 degree or greater, more specifically about 2 degrees or greater, and still more specifically about 5 degrees or greater. The angles of convergence and divergence can be the same or different. Greater angles provide a greater margin of error during operation. A suitable range is from about 1 degree to about 10 degrees. Simultaneous convergence and divergence is achieved when the vacuum shoe is designed with the trailing edge of the vacuum slot being sufficiently recessed relative to the leading edge to permit the fabrics to immediately diverge as they pass over the leading edge of the vacuum slot. This will be more clearly described in connection with the Figures.

[0031] In setting up the machine with the fabrics initially having a fixed gap to further minimize compression of the web during the transfer, the distance between the fabrics should be equal to or greater than the thickness or caliper of the web so that the web is not significantly compressed when transferred at the leading edge of the vacuum slot.

[0032] Increased smoothness is achieved by use of the air press upstream of the differential speed transfer. This is most preferably used in combination with a fixed gap carrier fabric section following drying. Calendering of the web is not necessary to obtain desirable levels of smoothness, but further processing of the sheet, such as by calendering, embossing or creping, may be beneficial to further enhance the sheet properties.

[0033] As used herein, "transfer fabric" is a fabric which is positioned between the forming section and the drying section of the web manufacturing process. Suitable transfer fabrics are those papermaking fabrics which provide a high fiber support index and provide a good vacuum seal to maximize fabric/sheet contact during transfer from the forming fabric. The fabric can have a relatively smooth surface contour to impart smoothness to the web, yet must have enough texture to grab the web and maintain contact during a rush transfer. Finer fabrics can produce a higher degree of stretch in the web, which is desirable for some product applications.

[0034] Transfer fabrics include single-layer, multi-layer, or composite permeable structures. Preferred fabrics have at least some of the following characteristics: (1) On the side of the transfer fabric that is in contact with the wet web (the top side), the number of machine direction (MD) strands per inch (mesh) is from 10 to 200 and the number of cross-machine direction (CD) strands per inch (count) is also from 10 to 200. The strand diameter is typically smaller than 0.050 inch; (2) On the top side, the distance between the highest point of the MD knuckle and the highest point of the CD knuckle is from about 0.001 to about 0.02 or 0.03 inch. In between these two levels, there can be knuckles formed either by MD or CD strands that give the topography a 3-dimensional characteristic; (3) On the top side, the length of the MD knuckles is equal to or longer than the length of the CD knuckles; (4) If the fabric is made in a multi-layer construction, it is preferred that the bottom layer is of a finer mesh than the top layer so as to control the depth

of web penetration and to maximize fiber retention; and (5) The fabric may be made to show certain geometric patterns that are pleasing to the eye, which typically repeat between every 2 to 50 warp yams.

[0035] Specific suitable transfer fabrics include, by way of example, those made by Asten Forming Fabrics, Inc., Appleton, Wisconsin and designated as numbers 934, 937, 939 and 959. Particular transfer fabrics that may be used also include the fabrics disclosed in U.S. Patent 5,429,686 issued July 4, 1995, to Chiu et al., which is incorporated herein by reference. Suitable fabrics may comprise woven fabrics, nonwoven fabrics, or nonwoven-woven composites. The void volume of the transfer fabric can be equal to or less than the fabric from which the web is transferred.

[0036] The forming process and tackle can be conventional as is well known in the papermaking industry. Such formation processes include Fourdrinier, roof formers (such as suction breast roll), gap formers (such as twin wire formers, crescent formers), or the like. Forming wires or fabrics can also be conventional, with the finer weaves with greater fiber support being preferred to produce a more smooth sheet or web. Headboxes used to deposit the fibers onto the forming fabric can be layered or nonlayered.

[0037] The method disclosed herein can be applied to any tissue web, which includes webs for making facial tissue, bath tissue, paper towels, wipes, napkins, or the like. Such tissue webs can be single-ply products or multi-ply products, such as two-ply, three-ply, four-ply or greater. One-ply products are advantageous because of their lower cost of manufacture, while multi-ply products are preferred by many consumers. For multi-ply products it is not necessary that all plies of the product be the same, provided at least one ply is in accordance with this invention. The webs can be layered or unlayered (blended), and the fibers making up the web can be any fibers suitable for papermaking.

[0038] Suitable basis weights for these tissue webs can be from about 5 to about 70 grams per square meter (gsm), preferably from about 10 to about 40 gsm, and more preferably from about 20 to about 30 gsm. For a single-ply bath tissue, a basis weight of about 25 gsm is preferred. For a two-ply tissue, a basis weight of about 20 gsm per ply is preferred. For a three-ply tissue, a basis weight of about 15 gsm per ply is preferred. In general, higher basis weight webs will require lower air flow to maintain the same operating pressure in the air plenum. The width of the slots of the air press are desirably adjusted to match the system to the available air capacity, with wider slots used for heavier basis weight webs.

[0039] The drying process can be any noncompressive drying method which tends to preserve the bulk or thickness of the wet web including, without limitation, throughdrying, infra-red irradiation, microwave drying, or the like. Because of its commercial availability and practicality, throughdrying is a well-known and preferred means for noncompressively drying the web. Suitable throughdrying fabrics include, without limitation, Asten 920A and 937A, and Velostar P800 and 103A. The throughdrying fabrics may also include those disclosed in U.S. Patent 5,429,686 issued July 4, 1995, to Chiu et al. The web is preferably dried to final dryness without creping, since creping tends to lower the web strength and bulk.

[0040] While the mechanics are not completely understood, it is clear that the transfer fabric and throughdrying fabric can make separate and independent contributions to final sheet properties. For example, sheet surface smoothness as determined by a sensory panel can be manipulated over a broad range by changing transfer fabrics with the same throughdrying fabric. Webs produced by the present method and apparatus tend to be very two-sided unless calendered. Uncalendered webs may, however, be plied together with smooth/rough sides out as required by specific product forms.

[0041] Numerous features and advantages of the present invention will appear from the following description. In the description, reference is made to the accompanying drawings which illustrate preferred embodiments of the invention. Such embodiments do not represent the full scope of the invention. Reference should therefore be made to the claims herein for interpreting the full scope of the invention.

Brief Description of the Drawings

[0042] Figure 1 representatively shows a schematic process flow diagram illustrating a method and apparatus according to the present invention for making uncreped throughdried sheets.

[0043] Figure 2 representatively shows an enlarged top plan view of an air press from the process flow diagram of Figure 1.

[0044] Figure 3 representatively shows a side view of the air press shown in Figure 2, with portions broken away and shown in section for purposes of illustration.

[0045] Figure 4 representatively shows an enlarged section view taken generally from the plane of the line 4 - 4 in Figure 3.

[0046] Figure 5 representatively shows an enlarged section view similar to Figure 4 but taken generally from the plane of the line 5 - 5 in Figure 3.

[0047] Figure 6 representatively shows a side view of an alternative sealing system for the air press shown in Figures 2 and 3, with portions broken away and shown in section for purposes of illustration.

[0048] Figure 7 representatively shows an enlarged side view of a vacuum transfer shoe shown in Figure 2.

[0049] Figure 8 representatively shows an enlarged side view similar to Figure 7 but illustrating the simultaneous convergence and divergence of fabrics at a leading edge of a vacuum slot.

[0050] Figure 9 is a generalized plot of load/elongation curve for tissue, illustrating the determination of the MD Slope.

[0051] Figure 10 representatively shows an enlarged end view of an alternative air press according to the present invention, with an air plenum sealing assembly of the air press in a raised position relative to the wet web and vacuum box.

[0052] Figure 11 representatively shows a side view of the air press of Figure 10.

[0053] Figure 12 representatively shows an enlarged section view taken generally from the plane of the line 12 - 12 in Figure 10, but with the sealing assembly loaded against the fabrics.

[0054] Figure 13 representatively shows an enlarged section view similar to Figure 12 but taken generally from the plane of the line 13 - 13 in Figure 10.

[0055] Figure 14 representatively shows a perspective view of several components of the air plenum sealing assembly positioned against the fabrics, with portions broken away and shown in section for purposes of illustration.

[0056] Figure 15 representatively shows an enlarged section view of an alternative sealing configuration for the air press of Figure 10.

[0057] Figure 16 representatively shows an enlarged schematic diagram of a sealing section of the air press of Figure 10.

Detailed Description of the Invention

[0058] The invention will now be described in greater detail with reference to the Figures. Similar elements in different Figures have been given the same reference numeral for purposes of consistency and simplicity. In all of the embodiments, illustrated, conventional papermaking apparatus and operations can be used with respect to the headbox, forming fabrics, web transfers, drying and creping, all of which will be readily understood by those skilled in the papermaking art. Nevertheless, various conventional components are illustrated for purposes of providing the context in which the various embodiments of the invention can be used.

[0059] One embodiment of a method and apparatus for manufacturing a tissue is representatively shown in Figure 1. For simplicity, the various tensioning rolls schematically used to define the several fabric runs are shown but not numbered. A papermaking headbox 20 injects or deposits an aqueous suspension of papermaking fibers 21 onto an endless forming fabric 22 traveling about a forming roll 23. The forming fabric 22 allows partial dewatering of the newly-formed wet web 24 to a consistency of about 10 percent.

[0060] After formation, the forming fabric 22 carries the wet web 24 to one or more vacuum or suction boxes 28, which may be employed to provide additional dewatering of the wet web 24 while it is supported on the forming fabric 22. In particular, a plurality of vacuum boxes 28 may be used to dewater the web 24 to a consistency of from about 20 to about 30 percent. The Fourdrinier former illustrated is particularly useful for making the heavier basis weight sheets useful as wipers and towels, although other forming devices such as twin wire formers, crescent formers or the like can be used instead. Hydroneedling, for example as disclosed in U.S. Patent No. 5,137,600 issued August 11, 1992 to Barnes et al., can optionally be employed to increase the bulk of the web.

[0061] Enhanced dewatering of the wet web 24 is thereafter provided by suitable supplemental noncompressive dewatering means, for example selected from the group consisting of the air press described herein, infra-red drying, microwave drying, sonic drying, throughdrying, superheated or saturated steam dewatering, supercritical fluid dewatering, and displacement dewatering. In the illustrated embodiment, the supplemental noncompressive dewatering means comprises an air press 30, described in greater detail hereinafter. The air press 30 desirably raises the consistency of the wet web 24 to greater than about 30 percent, such that in particular embodiments the wet web has a consistency upon exiting the air press and prior to subsequent transfer of from about 31 to about 36 percent. In particular embodiments, the air press 30 increases the consistency of the wet web 24 by about 5 percent or greater, such as about 10 percent.

[0062] Desirably, a support fabric 32 is brought in contact with the wet web 24 in advance of the air press 30. The wet web 24 is sandwiched between the support fabric 32 and the forming fabric 22, and thus supported during the pressure drop created by the air press 30. Fabrics suitable for use as a support fabric 32 include almost any fabric including forming fabrics such as Albany International 94M.

[0063] The wet web 24 is then transferred from the forming fabric 22 to a transfer fabric 36 traveling at a slower speed than the forming fabric in order to impart increased stretch into the web. Transfer is preferably carried out with the assistance of a vacuum transfer shoe 37 as described hereinafter with reference to Figures 7 and 8. The surface of the transfer fabric 36 is desirably relatively smooth in order to provide smoothness to the wet web 24. The openness of the transfer fabric 36, as measured by its void volume, is desirably relatively low and can be about the same as that of the forming fabric 22 or even lower. The step of rush transfer can be performed with many of the methods known in the art, particularly for example as disclosed in U.S. Patent Application Serial No. 08/790,980 filed January 29, 1997

by Lindsay et al. and titled "Method For Improved Rush Transfer To Produce High Bulk Without Macrofolds"; U.S. Patent Application Serial No. 08/709,427 filed September 6, 1996 by Lindsay et al. and titled "Process For Producing High-Bulk Tissue Webs Using Nonwoven Substrates"; U.S. Patent 5,667,636 issued September 16, 1997 to S. A. Engel et al.; and U.S. Patent 5,607,551 issued March 4, 1997 to T. E. Farrington, Jr. et al.; which are incorporated

herein by reference.

[0064] The transfer fabric 36 passes over rolls 38 and 39 before the wet web 24 is transferred to a throughdrying fabric 40 traveling at about the same speed, or a different speed if desired. Transfer is effected by vacuum transfer shoe 42, which can be of the same design as that used for the previous transfer. The web 24 is dried to final dryness as the web is carried over a throughdryer 44.

[0065] Prior to being wound onto a reel 48 for subsequent conversion into the final product form, the dried web 50 can be carried through one or more optional fixed gap fabric nips formed between carrier fabrics 52 and 53. The bulk or caliper of the web 50 can be controlled by fabric embossing nips formed between rolls 54 and 55, 56 and 57, and 58 and 59. Suitable carrier fabrics for this purpose are Albany International 84M or 94M and Asten 959 or 937, all of which are relatively smooth fabrics having a fine pattern. Nip gaps between the various roll pairs can be from about 0.001 inch to about 0.02 inch (0.025 - 0.51 mm). As shown, the carrier fabric section of the machine is designed and operated with a series of fixed gap nips which serve to control the caliper of the web and can replace or complement off-line calendering. Alternatively, a reel calender can be employed to achieve final caliper or complement off-line calendering.

[0066] The air press 30 is shown in greater detail by the top view of Figure 2 and the side view of Figure 3, the latter having portions broken away for purposes of illustration. The air press 30 generally comprises an upper air plenum 60 in combination with a lower collection device in the form of a vacuum or suction box 62. The terms "upper" and "lower" are used herein to facilitate reference to and understanding of the drawings and are not meant to restrict the manner in which the components are oriented. The sandwich of the wet tissue web 24 between the forming fabric 22 and the support fabric 32 passes between the air plenum 60 and the vacuum box 62.

[0067] The illustrated air plenum 60 is adapted to receive a supply of pressurized fluid through air manifolds 64 operatively connected to a pressurized fluid source such as a compressor or blower (not shown). The air plenum 60 is fitted with a plenum cover 66 which has a bottom surface 67 that resides during use in close proximity to the vacuum box 62 and in dose proximity to or contact with the support fabric 32 (Figure 3). The plenum cover 66 is formed with slots 68 (Figure 5) extending perpendicular to the machine direction across substantially the entire width of the wet web 24 but desirably slightly less than the width of the fabrics to permit passage of pressurized fluid from the air plenum 60 through the fabrics and the wet web.

[0068] The vacuum box 62 is operatively connected to a vacuum source and fixedly mounted to a support structure (not shown). The vacuum box 62 comprises a cover 70 having a top surface 72 over which the forming fabric 22 travels. The vacuum box cover 70 is formed with a pair of slots 74 (Figures 3 and 5) that correspond to the location of the slots 68 in the plenum cover 66. The pressurized fluid dewateres the wet web 24 as the pressurized fluid is drawn from the air plenum 60 into and through the vacuum box 62.

[0069] The fluid pressure within the air plenum 60 is desirably maintained at about 5 pounds per square inch (psi) (0.35 bar) or greater, and particularly within the range of from about 5 to about 30 psi (0.35 - 2.07 bar), such as about 15 psi (1.03 bar). The fluid pressure within the air plenum 60 is desirably monitored and controlled to a predetermined level.

[0070] The bottom surface 67 of the plenum cover 66 is desirably gently curved to facilitate web control. The surface 67 is curved toward the vacuum box 62, that is curved about an axis disposed on the vacuum box side of the web 24. The curvature of the bottom surface 67 allows a change in angle of the combination of the supporting fabric 32, the wet web 24, and the forming fabric 22 resulting in a net downward force that seals the vacuum box 62 against the entry of outside air and supports the wet web 24 during the dewatering process. The angle of curvature allows the loading and unloading of the air press 30 as required from time to time, based on process conditions. The change in angle necessary is dependent on the pressure differential between the pressure and vacuum sides and is desirably above 5 degrees, and particularly within the range of 5 to 30 degrees, typically about 7.5 degrees.

[0071] The top and bottom surfaces 72 and 67 desirably have differing radii of curvature. In particular, the radius of curvature of the bottom surface 67 is desirably larger than the radius of curvature of the top surface 72 so as to form contact lines between the air plenum 60 and the vacuum box 62 at the leading and trailing edges 76 of the air press 30. With proper attention to the position of the supporting fabric 32 and the forming fabric 22 sandwich and loading and unloading mechanisms, the radii of curvature of these surfaces may be reversed.

[0072] The leading and trailing edges 76 of the air press 30 may also be provided with end seals 78 (Figure 3) that are maintained in very close proximity to or contact with the support fabric 32 at all times. The end seals 78 minimize the escape of pressurized fluid between the air plenum 60 and the vacuum box 62 in the machine direction. Suitable end seals 78 may be formed of low friction materials such as resilient plastic compounds, materials that preferentially wear relative to the fabrics, or the like. The end seals desirably have curved edges to prevent snagging the fabrics.

[0073] With additional reference to Figures 4 and 5, the air press 30 is desirably provided with side seal members 80 to prevent the loss of pressurized fluid along the side edges 82 of the air press. The side seal members 80 comprise a semi-rigid material that is adapted to deform or flex slightly when exposed to the pressurized fluid of the air plenum 60. The illustrated side seal members 80 define a slot 84 for attachment to the vacuum box cover 70 using a clamping bar 85 and fastener 86 or other suitable means. In cross section, each side seal member 80 is L-shaped with a leg 88 projecting upward from the vacuum box cover 70 into a side seal slot 89 formed in the plenum cover 66. Pressurized fluid from the air plenum 60 causes the legs 88 to bend outward into sealing contact with the outward surface of the side seal slot 89 of the plenum cover 66, as shown in Figures 4 and 5. Alternatively, the position of the side seal members 80 could be reversed, such that they are fixedly attached to the plenum cover 66 and make sealing contact with contact surfaces defined by the vacuum box cover 70 (not shown). In any such alternative designs, it is desirable for the side seal member to be urged into engagement with the sealing contact surface by the pressurized fluid.

[0074] A position control mechanism 90 maintains the air plenum 60 in close proximity to the vacuum box 62 and in contact with the support fabric 32. The position control mechanism 90 comprises a pair of levers 92 connected by crosspieces 93 and fixedly attached to the air plenum 60 by suitable fasteners 94 (Figure 3). The ends of the levers 92 opposite the air plenum 60 are rotatably mounted on a shaft 96. The position control mechanism 90 also comprises a counterbalance cylinder 98 operably connecting a fixed structural support 99 and one of the crosspieces 93. The counterbalance cylinder 98 is adapted to extend or retract and thereby cause the levers 92 to rotate about the shaft 96, which causes the air plenum 60 to move closer to or further from the vacuum box 62.

[0075] In use, a control system causes the counterbalance cylinder 98 to extend sufficiently for the end seals 78 to contact the support fabric 32 and the side seal members 80 to be positioned within the side seal slots 89. The air press 30 is activated such that pressurized fluid fills the air plenum 60 and the semi-rigid side seal members 80 are forced into sealing engagement with the plenum cover 66. The pressurized fluid also creates an upward force tending to move the air plenum 60 away from the support fabric 32. The control system directs operation of the counterbalance cylinder 98 to offset this upward force based on continuous measurements of the fluid pressure within the air plenum 60 by the pressure monitoring system. The end seals 78 are thereby maintained in very close proximity to or contact with the support fabric 32 at all times. The control system counters random pressure drops or peaks within the air plenum 60 by proportionately decreasing or increasing the force applied by the counterbalance cylinder 98. The air flow within the air press may also be monitored. Consequently, the end seals 78 do not damp the fabrics 32 and 22, which would otherwise lead to excessive wear of the fabrics.

[0076] An alternative sealing system for the air press 30 is representatively shown in Figure 6. The air plenum 100 is provided with a pivotable arm 102 defining or carrying a sealing bar 104 that is adapted to ride on the support fabric 32 across the width of the wet web 24 to minimize escape of pressurized fluid in the machine direction. While only one arm 102 is illustrated in Figure 6, it should be understood that a second arm at the opposite end of the air plenum 100 may be employed and constructed in a similar manner. The sides of the air plenum 100 may incorporate side seal members 80 as described in relation to Figures 2 - 5 or be fixedly mounted on the vacuum box 62 to minimize or eliminate side leakage of pressurized fluid.

[0077] The pivotable arm 102 desirably comprises a rigid material such as structural steel, graphite composites, or the like. The arm 102 has a first portion 106 disposed at least partially inside the air plenum 100 and a second portion 108 preferably disposed outside the air plenum. The arm 102 is pivotally mounted on the air plenum 100 by a hinge 110. A hinge seal 112 impervious to the pressurized fluid is attached to both the interior surface of a wall 114 of the air plenum 100 and the first portion 106 to prevent escape of the pressurized fluid. The sealing bar 104 is desirably a separate element mounted on the first portion 106 and motivated toward the support fabric 32 (not shown in Figure 6) by contact of the pressurized fluid on the first portion. Suitable sealing bars 104 may be formed of a low-resistance, low friction coefficient, durable material such as ceramic, heat resistant polymers, or the like.

[0078] A counterbalance bladder 120 having an inflatable chamber 122 is mounted on the second portion 108 of the arm 102 with brackets 124 or other suitable means. The chamber 122 is operably connected to a source of pressurized fluid such as air to inflate the chamber. The arm 102 and the bladder 120 are positioned so that the bladder when inflated (not shown) presses against the exterior surface of the wall 114 of the air plenum 100 causing the arm to pivot about the hinge 110. Alternatively, a mechanism using pressurized cylinders (not shown) could be used in place of the counterbalance bladder as a means for pivoting the arm 102.

[0079] A control system is operable to inflate or deflate the bladder 120 proportionally in response to the pressure of the fluid within the air plenum 100. For example, as pressure within the air plenum 100 increases, the control system is adapted to increase pressure within or inflation of the counterbalance bladder 120 so that the sealing bar 104 does not clamp down excessively against the support fabric 32.

[0080] The design of the vacuum transfer shoe 37 used in the transfer fabric section of the process (Figure 1) is more clearly illustrated in Figures 7 and 8. The vacuum transfer shoe 37 defines a vacuum slot 130 (Figure 7) connected to a source of vacuum and having a length of "L" which is suitably from about 0.5 to about 1 inch (12.7 - 25.4 mm). For producing uncreped throughdried bath tissue, a suitable vacuum slot length is about 1 inch (25.4 mm). The vacuum

slot 130 has a leading edge 132 and a trailing edge 133, forming corresponding incoming and outgoing land areas 134 and 135 of the vacuum transfer shoe 37. The trailing edge 133 of the vacuum slot 130 is recessed relative to the leading edge 132, which is caused by the different orientation of the outgoing land area 135 relative to that of the incoming land area 134. The angle "A" between the planes of the incoming land area 134 and the outgoing land area 135 can be about 0.5 degrees or greater, more specifically about 1 degree or greater, and still more specifically about 5 degrees or greater in order to provide sufficient separation of the forming fabric 22 and the transfer fabric 36 as they are converging and diverging.

[0081] Figure 8 further illustrates the wet tissue web 24 traveling in the direction shown by the arrows toward the vacuum transfer shoe 37. Also approaching the vacuum transfer shoe 37 is the transfer fabric 36 traveling at a slower speed. The angle of convergence between the two incoming fabrics is designated as "C". The angle of divergence between the two fabrics is designated as "D". As shown, the two fabrics simultaneously converge and diverge at point "P", which corresponds to the leading edge 132 of the vacuum slot 130. It is not necessary or desirable that the web be in contact with both fabrics over the entire length of the vacuum slot 130 to effect the transfer from the forming fabric 22 to the transfer fabric 36. As is apparent from Figure 8, neither the forming fabric 22 nor the transfer fabric 36 need to be deflected more than a small amount to carry out the transfer, which can reduce fabric wear. Numerically, the change in direction of either fabric can be less than 5 degrees.

[0082] As previously mentioned, the transfer fabric 36 is traveling at a slower speed than the forming fabric 22. If more than one transfer fabric is used, the speed differential between fabrics can be the same or different. Multiple transfer fabrics can provide operational flexibility as well as a wide variety of fabric/speed combinations to influence the properties of the final product.

[0083] The level of vacuum used for the differential speed transfers can be from about 3 to about 15 inches of mercury, preferably about 5 inches of mercury. The vacuum shoe (negative pressure) can be supplemented or replaced by the use of positive pressure from the opposite side of the web 24 to blow the web onto the next fabric in addition to or as a replacement for sucking it onto the next fabric with vacuum. Also, a vacuum roll or rolls can be used to replace the vacuum shoe(s).

[0084] An alternative embodiment of the air press 200 for dewatering a wet web 24 is shown in Figures 10 - 13. The air press 200 generally comprises an upper air plenum 202 in combination with a lower collection device in the form of a vacuum box 204. The wet web 24 travels in a machine direction 205 between the air plenum and vacuum box while sandwiched between an upper support fabric 206 and a lower support fabric 208. The air plenum and vacuum box are operatively associated with one another so that pressurized fluid supplied to the air plenum travels through the wet web and is removed or evacuated through the vacuum box.

[0085] Each continuous fabric 206 and 208 travels over a series of rolls (not shown) to guide, drive and tension the fabric in a manner known in the art. The fabric tension is set to a predetermined amount, suitably from about 10 to about 60 pounds per lineal inch (pli), particularly from about 30 to about 50 pli, and more particularly from about 35 to about 45 pli. Fabrics that may be useful for transporting the wet web 24 through the air press 200 include almost any fluid permeable fabric, for example Albany International 94M, Appleton Mills 2164B, or the like.

[0086] An end view of the air press 200 spanning the width of the wet web 24 is shown in Figure 10, and a side view of the air press in the machine direction 205 is shown in Figure 11. In both Figures, several components of the air plenum 202 are illustrated in a raised or retracted position relative to the wet web 24 and vacuum box 204. In the retracted position, effective sealing of pressurized fluid is not possible. For purposes of the present invention, a "retracted position" of the air press means that the components of the air plenum 202 do not impinge upon the wet web and support fabrics.

[0087] The illustrated air plenum 202 and vacuum box 204 are mounted within a suitable frame structure 210. The illustrated frame structure comprises upper and lower support plates 211 separated by a plurality of vertically oriented support bars 212. The air plenum 202 defines a chamber 214 (Figure 13) that is adapted to receive a supply of pressurized fluid through one or more suitable air conduits 215 operatively connected to a pressurized fluid source (not shown). Correspondingly, the vacuum box 204 defines a plurality of vacuum chambers (described hereinafter in relation to Figure 13) that are desirably operatively connected to low and high vacuum sources (not shown) by suitable fluid conduits 217 and 218, respectively (Figures 11, 12 and 13). The water removed from the wet web 24 is thereafter separated from the air streams. Various fasteners for mounting the components of the air press are shown in the Figures but are not labeled.

[0088] Enlarged section views of the air press 200 are shown in Figures 12 and 13. In these Figures the air press is shown in an operating position wherein components of the air plenum 202 are lowered into an impingement relationship with the wet web 24 and support fabrics 206 and 208. The degree of impingement that has been found to result in proper sealing of the pressurized fluid with minimal contact force and therefore reduced fabric wear is described in greater detail hereinafter.

[0089] The air plenum 202 comprises both stationary components 220 that are fixedly mounted to the frame structure 210 and a sealing assembly 260 that is movably mounted relative to the frame structure and the wet web. Alternatively,

the entire air plenum could be moveably mounted relative to a frame structure.

[0090] With particular reference to Figure 13, the stationary components 220 of the air plenum include a pair of upper support assemblies 222 that are spaced apart from one another and positioned beneath the upper support plate 211. The upper support assemblies define facing surfaces 224 that are directed toward one another and that partially define therebetween the plenum chamber 214. The upper support assemblies also define bottom surfaces 226 that are directed toward the vacuum box 204. In the illustrated embodiment, each bottom surface 226 defines an elongated recess 228 in which an upper pneumatic loading tube 230 is fixedly mounted. The upper pneumatic loading tubes 230 are suitably centered the cross-machine direction and desirably extend over the full width of the wet web.

[0091] The stationary components 220 of the air plenum 202 also include a pair of lower support assemblies 240 that are spaced apart from one another and vertically spaced from the upper support assemblies 222. The lower support assemblies define top surfaces 242 and facing surfaces 244. The top surfaces 242 are directed toward the bottom surfaces 226 of the upper support assemblies 222 and, as illustrated, define elongated recesses 246 in which lower pneumatic loading tubes 248 are fixedly mounted. The lower pneumatic loading tubes 248 are suitably centered in the cross-machine direction and suitably extend over about 50 to 100 percent of the width of the wet web. In the illustrated embodiment, lateral support plates 250 are fixedly attached to the facing surfaces 244 of the lower support assemblies and function to stabilize vertical movement of the sealing assembly 260.

[0092] With additional reference to Figure 14, the sealing assembly 260 comprises a pair of cross-machine direction sealing members referred to as CD sealing members 262 (Figures 12 - 14) that are spaced apart from one another, a plurality of braces 263 (Figure 14) that connect the CD sealing members, and a pair of machine direction sealing members referred to as MD sealing members 264 (Figures 12 and 14). The CD sealing members 262 are vertically moveable relative to the stationary components 220. The optional but desirable braces 263 are fixedly attached to the CD sealing members to provide structural support, and thus move vertically along with the CD sealing members. In the machine direction 205, the MD sealing members 264 are disposed between the upper support assemblies 222 and between the CD sealing members 262. As described in greater detail hereinafter, portions of the MD sealing members are vertically moveable relative to the stationary components 220. In the cross-machine direction, the MD sealing members are positioned near the edges of the wet web 24. In one particular embodiment, the MD sealing members are moveable in the cross-machine direction in order to accommodate a range of possible wet web widths.

[0093] The illustrated CD sealing members 262 include a main upright wall section 266, a transverse flange 268 projecting outwardly from a top portion 270 of the wall section, and a sealing blade 272 mounted on an opposite bottom portion 274 of the wall section (Figure 13). The outwardly-projecting flange 268 thus forms opposite, upper and lower control surfaces 276 and 278 that are substantially perpendicular to the direction of movement of the sealing assembly. The wall section 266 and flange 268 may comprise separate components or a single component as illustrated.

[0094] As noted above, the components of the sealing assembly 260 are vertically moveable between the retracted position shown in Figures 10 and 11 and the operating position shown in Figures 12 and 13. In particular, the wall sections 266 of the CD sealing members 262 are positioned inward of the position control plates 250 and are slideable relative thereto. The amount of vertical movement is determined by the ability of the transverse flanges 268 to move between the bottom surfaces 226 of the upper support assemblies 222 and the top surfaces 242 of the lower support assemblies 240.

[0095] The vertical position of the transverse flanges 268 and thus the CD sealing members 262 is controlled by activation of the pneumatic loading tubes 230 and 248. The loading tubes are operatively connected to a pneumatic source and to a control system (not shown) for the air press. Activation of the upper loading tubes 230 creates a downward force on the upper control surfaces 276 of the CD sealing members 262 resulting in a downward movement of the flanges 268 until they contact the top surfaces 242 of the lower support assemblies 240 or are stopped by an upward force caused by the lower loading tubes 248 or the fabric tension. Retraction of the CD sealing members 262 is achieved by activation of the lower loading tubes 248 and deactivation of the upper loading tubes. In this case, the lower loading tubes press upwardly on the lower control surfaces 278 and cause the flanges 268 to move toward the bottom surfaces of the upper support assemblies 222. Of course, the upper and lower loading tubes can be operated at differential pressures to establish movement of the CD sealing members. Alternative means for controlling vertical movement of the CD sealing members can comprise other forms and connections of pneumatic cylinders, hydraulic cylinders, screws, jacks, mechanical linkages, or other suitable means. Suitable loading tubes are available from Seal Master Corporation of Kent, Ohio.

[0096] As shown in Figure 13, a pair of bridge plates 279 span the gap between the upper support assemblies 222 and the CD sealing members 262 to prevent the escape of pressurized fluid. The bridge plates thus define part of the air plenum chamber 214. The bridge plates may be fixedly attached to the facing surfaces 224 of the upper support assemblies and slideable relative to the inner surfaces of the CD sealing members, or vice versa. The bridge plates may be formed of a fluid impermeable, semi-rigid, low-friction material such as LEXAN, sheet metal or the like.

[0097] The sealing blades 272 function together with other features of the air press to minimize the escape of pressurized fluid between the air plenum 202 and the wet web 24 in the machine direction. Additionally, the sealing blades

are desirably shaped and formed in a manner that reduces the amount of fabric wear. In particular embodiments, the sealing blades are formed of resilient plastic compounds, ceramic, coated metal substrates, or the like.

[0098] With particular reference to Figures 12 and 14, the MD sealing members 264 are spaced apart from one another and adapted to prevent the loss of pressurized fluid along the side edges of the air press. Figures 12 and 14 each show one of the MD sealing members 264, which are positioned in the cross-machine direction near the edge of the wet web 24. As illustrated, each MD sealing member comprises a transverse support member 280, an end deckle strip 282 operatively connected to the transverse support member, and actuators 284 for moving the end deckle strip relative to the transverse support member. The transverse support members 280 are normally positioned near the side edges of the wet web 24 and are generally located between the CD sealing members 262. As illustrated, each transverse support member defines a downwardly directed channel 281 (Figure 14) in which the an end deckle strip is mounted. Additionally, each transverse support member defines circular apertures 283 in which the actuators 284 are mounted.

[0099] The end deckle strips 282 are vertically moveable relative to the transverse support members 280 due to the cylindrical actuators 284. Coupling members 285 (Figure 12) link the end deckle strips to the output shaft of the cylindrical actuators. The coupling members may comprise an inverted T-shaped bar or bars so that the end deckle strips may slide within the channel 281, such as for replacement.

[0100] As shown in Figure 14, both the transverse support members 280 and the end deckle strips 282 define slots to house a fluid impermeable sealing strip 286, such as O-ring material or the like. The sealing strip helps seal the air chamber 214 of the air press from leaks. The slots in which the sealing strip resides is desirably widened at the interface between the transverse support members 280 and the end deckle strips 282 to accommodate relative movement between those components.

[0101] A bridge plate 287 (Figure 12) is positioned between the MD sealing members 264 and the upper support plate 211 and fixedly mounted to the upper support plate. Lateral portions of the air chamber 214 (Figure 13) are defined by the bridge plate. Sealing means such as a fluid impervious gasketing material is desirably positioned between the bridge plate and the MD sealing members to permit relative movement therebetween and to prevent the loss of pressurized fluid.

[0102] The actuators 284 suitably provide controlled loading and unloading of the end deckle strips 282 against the upper support fabric 206, independent of the vertical position of the CD sealing members 262. The load can be controlled exactly to match the necessary sealing force. The end deckle strips can be retracted when not needed to eliminate all end deckle and fabric wear. Suitable actuators are available from Bimba Corporation. Alternatively, springs (not shown) may be used to hold the end deckle strips against the fabric although the ability to control the position of the end deckle strips may be sacrificed.

[0103] With reference to Figure 12, each end deckle strip 282 has a top surface or edge 290 disposed adjacent to the coupling members 285, an opposite bottom surface or edge 292 that resides during use in contact with the fabric 206, and lateral surfaces or edges 294 that are in close proximity to the CD sealing members 262. The shape of the bottom surface 292 is suitably adapted to match the curvature of the vacuum box 204. Where the CD sealing members 262 impinge upon the fabrics, the bottom surface 292 is desirably shaped to follow the curvature of the fabric impingement. Thus, the bottom surface has a central portion 296 that is laterally surrounded in the machine direction by spaced apart end portions 298. The shape of the central portion 296 generally tracks the shape of the vacuum box while the shape of the end portions 298 generally tracks the deflection of the fabrics caused by the CD sealing members 262. To prevent wear on the projecting end portions 298, the end deckle strips are desirably retracted before the CD sealing members 262 are retracted. The end deckle strips 282 are desirably formed of a gas impermeable material that minimizes fabric wear. Particular materials that may be suitable for the end deckles include polyethylene, nylon, or the like.

[0104] The MD sealing members 264 are desirably moveable in the cross-machine direction and are thus desirably slideably positioned against the CD sealing members 262. In the illustrated embodiment, movement of the MD sealing members 264 in the cross-machine direction is controlled by a threaded shaft or bolt 305 that is held in place by brackets 306 (Figure 14). The threaded shaft 305 passes through a threaded aperture in the transverse support member 280 and rotation of the shaft causes the MD sealing member to move along the shaft. Alternative means for moving the MD sealing members 264 in the cross-machine direction such as pneumatic devices or the like may also be used. In one alternative embodiment, the MD sealing members are fixedly attached to the CD sealing members so that the entire sealing assembly is raised and lowered together (not shown). In another alternative embodiment, the transverse support members 280 are fixedly attached to the CD sealing members and the end deckle strips are adapted to move independently of the CD sealing members (not shown).

[0105] The vacuum box 204 comprises a cover 300 having a top surface 302 over which the lower support fabric 208 travels. The vacuum box cover 300 and the sealing assembly 260 are desirably gently curved to facilitate web control, as described previously in relation to other embodiments. The illustrated vacuum box cover is formed, from the leading edge to the trailing edge in the machine direction 205, with a first exterior sealing shoe 311, a first sealing vacuum zone 312, a first interior sealing shoe 313, a series of four high vacuum zones 314, 316, 318 and 320 sur-

rounding three interior shoes 315, 317 and 319, a second interior sealing shoe 321, a second sealing vacuum zone 322, and a second exterior sealing shoe 323 (Figure 13). Each of these shoes and zones desirably extend in the cross-machine direction across the full width of the web. The shoes each include a top surface desirably formed of a ceramic material to ride against the lower support fabric 208 without causing significant fabric wear. Suitable vacuum box covers and shoes may be formed of plastics, NYLON, coated steels or the like, and are available from JWI Corporation or IBS Corporation.

[0106] The four high vacuum zones 314, 316, 318 and 320 are passageways in the cover 300 that are operatively connected to one or more vacuum sources (not shown) that draw a relatively high vacuum level. For example, the high vacuum zones may be operated at a vacuum of 0 to 25 inches of mercury vacuum, and more particularly about 10 to about 25 inches of mercury vacuum. As an alternative to the illustrated passageways, the cover 300 could define a plurality of holes or other shaped openings (not shown) that are connected to a vacuum source to establish a flow of pressurized fluid through the web. In one embodiment, the high vacuum zones comprise slots each measuring 0.375 inch in the machine direction and extending across the full width of the wet web. The dwell time that any given point on the web is exposed to the flow of pressurized fluid, which in the illustrated embodiment is the time over slots 314, 316, 318 and 320, is suitably about 10 milliseconds or less, particularly about 7.5 milliseconds or less, more particularly 5 milliseconds or less, such as about 3 milliseconds or less or even about 1 millisecond or less. The number and width of the high pressure vacuum slots and the machine speed determine the dwell time. The selected dwell time will depend on the type of fibers contained in the wet web and the desired amount of dewatering.

[0107] The first and second sealing vacuum zones 312 and 322 may be employed to minimize the loss of pressurized fluid from the air press. The sealing vacuum zones are passageways in the cover 300 that may be operatively connected to one or more vacuum sources (not shown) that desirably draw a relatively lower vacuum level as compared to the four high vacuum zones. Specifically, the amount of vacuum that is desirable for the sealing vacuum zones is 0 to about 100 inches water column, vacuum.

[0108] The air press 200 is desirably constructed so that the CD sealing members 262 are disposed within the sealing vacuum zones 312 and 322. More specifically, the sealing blade 272 of the CD sealing member 262 that is on the leading side of the air press is disposed between, and more particularly centered between, the first exterior sealing shoe 311 and the first interior sealing shoe 313, in the machine direction. The trailing sealing blade 272 of the CD sealing member is similarly disposed between, and more particularly centered between, the second interior sealing shoe 321 and the second exterior sealing shoe 323, in the machine direction. As a result, the sealing assembly 260 can be lowered so that the CD sealing members deflect the normal course of travel of the wet web 24 and fabrics 206 and 208 toward the vacuum box, which is shown in slightly exaggerated scale in Figure 13 for purposes of illustration.

[0109] The sealing vacuum zones 312 and 322 function to minimize the loss of pressurized fluid from the air press 200 across the width of the wet web 24. The vacuum in the sealing vacuum zones 312 and 322 draws pressurized fluid from the air plenum 202 and draws ambient air from outside the air press. Consequently, an air flow is established from outside the air press into the sealing vacuum zones rather than a pressurized fluid leak in the opposite direction. Due to the relative difference in vacuum between the high vacuum zones and the sealing vacuum zones, though, the vast majority of the pressurized fluid from the air plenum is drawn into the high vacuum zones rather than the sealing vacuum zones.

[0110] In an alternative embodiment which is partially illustrated in Figure 15, no vacuum is drawn in either or both of the sealing vacuum zones 312 and 322. Rather, deformable sealing deckles 330 are disposed in the sealing zones 312 and 322 (only 322 shown) to prevent leakage of pressurized fluid in the machine direction. In this case, the air press is sealed in the machine direction by the sealing blades 272 that impinge upon the fabrics 206 and 208 and the wet web 24 and by the fabrics and the wet web being displaced in close proximity to or contact with the deformable sealing deckles 330. This configuration, where the CD sealing members 262 impinge upon the fabrics and wet web and the CD sealing members are opposed on the other side of the fabrics and the wet web by deformable sealing deckles 330, has been found to produce a particularly effective air plenum seal.

[0111] The deformable sealing deckles 330 desirably extend across the full width of the wet web to seal the leading end, the trailing end, or both the leading and the trailing end of the air press 200. The sealing vacuum zone may be disconnected from the vacuum source when the deformable sealing deckle extends across the full web width. Where the trailing end of the air press employs a full width deformable sealing deckle, a vacuum device or blow box may be employed downstream of the air press to cause the web 24 to remain with one of the fabrics as the fabrics are separated.

[0112] The deformable sealing deckles 330 desirably either comprise a material that preferentially wears relative to the fabric 208, meaning that when the fabric and the material are in use the material will wear away without causing significant wear to the fabric, or comprise a material that is resilient and that deflects with impingement of the fabric. In either case, the deformable sealing deckles are desirably gas impermeable, and desirably comprise a material with high void volume, such as a closed cell foam or the like. In one particular embodiment, the deformable sealing deckles comprise a closed cell foam measuring 0.25 inch in thickness. Most desirably, the deformable sealing deckles themselves become worn to match the path of the fabrics. The deformable sealing deckles are desirably accompanied by

a backing plate 332 for structural support, for example an aluminum bar.

[0113] In embodiments where full width sealing deckles are not used, sealing means of some sort are required laterally of the web. Deformable sealing deckles as described above, or other suitable means known in the art, may be used to block the flow of pressurized fluid through the fabrics laterally outward of wet web.

[0114] The degree of impingement of the CD sealing members into the upper support fabric 206 uniformly across the width of the wet web has been found to be a significant factor in creating an effective seal across the web. The requisite degree of impingement has been found to be a function of the maximum tension of the upper and lower support fabrics 206 and 208, the pressure differential across the web and in this case between the air plenum chamber 214 and the sealing vacuum zones 312 and 322, and the gap between the CD sealing members 262 and the vacuum box cover 300.

[0115] With additional reference to the schematic diagram of the trailing sealing section of the air press shown in Figure 16, the minimum desirable amount of impingement of the CD sealing member 262 into the upper support fabric 206, $h(\min)$, has been found to be represented by the following equation:

$$h(\min) = \frac{T}{W} \left(\cosh\left(\frac{Wd}{T}\right) - 1 \right);$$

where:

T is the tension of the fabrics measured in pounds per inch;

W is the pressure differential across the web measured in psi; and

d is the gap in the machine direction measured in inches.

[0116] Figure 16 shows the trailing CD sealing member 262 deflecting the upper support fabric 206 by an amount represented by arrow "h". The maximum tension of the upper and lower support fabrics 206 and 208 is represented by arrow "T". Fabric tension can be measured by a model tensometer available from Huyck Corporation or other suitable methods. The gap between the sealing blade 272 of the CD sealing member and the second interior sealing shoe 321 measured in the machine direction and represented by arrow "d". The gap "d" of significance for the determining impingement is the gap on the higher pressure differential side of the sealing blade 272, that is, toward the plenum chamber 214, because the pressure differential on that side has the most effect on the position of the fabrics and web. Desirably, the gap between the sealing blade and the second exterior shoe 323 is approximately the same or less than gap "d".

[0117] Adjusting the vertical placement of the CD sealing members 262 to the minimum degree of impingement as defined above is a determinative factor in the effectiveness of the CD seal. The loading force applied to the sealing assembly 260 plays a lesser role in determining the effectiveness of the seal, and need only be set to the amount needed to maintain the requisite degree of impingement. Of course, the amount of fabric wear will impact the commercial usefulness of the air press 200. To achieve effective sealing without substantial fabric wear, the degree of impingement is desirably equal to or only slightly greater than the minimum degree of impingement as defined above. To minimize the variability of fabric wear across the width of the fabrics, the force applied to the fabric is desirably kept constant over the cross machine direction. This can be accomplished with either controlled and uniform loading of the CD sealing members or controlled position of the CD sealing members and uniform geometry of the impingement of the CD sealing members.

[0118] In use, a control system causes the sealing assembly 260 of the air plenum 202 to be lowered into an operating position. First, the CD sealing members 262 are lowered so that the sealing blades 272 impinge upon the upper support fabric 206 to the degree described above. More particularly, the pressures in the upper and lower loading tubes 230 and 248 are adjusted to cause downward movement of the CD sealing members 262 until movement is halted by the transverse flanges 268 contacting the lower support assemblies 240 or until balanced by fabric tension. Second, the end deckle strips 282 of the MD sealing members 264 are lowered into contact with or close proximity to the upper support fabric. Consequently, the air plenum 202 and vacuum box 204 are both sealed against the wet web to prevent the escape of pressurized fluid.

[0119] The air press is then activated so that pressurized fluid fills the air plenum 202 and an air flow is established through the web. In the embodiment illustrated in Figure 13, high and low vacuums are applied to the high vacuum zones 314, 316, 318 and 320 and the sealing vacuum zones 312 and 322 to facilitate air flow, sealing and water removal. In the embodiment of Figure 15, pressurized fluid flows from the air plenum to the high vacuum zones 314, 316, 318 and 320 and the deformable sealing deckles 330 seal the air press in the cross machine direction. The resulting pressure differential across the wet web and resulting air flow through the web provide for efficient dewatering

of the web.

[0120] A number of structural and operating features of the air press contribute to very little pressurized fluid being allowed to escape in combination with a relatively low amount of fabric wear. Initially, the air press 200 uses CD sealing members 262 that impinge upon the fabrics and the wet web. The degree of impingement is determined to maximize the effectiveness of the CD seal. In one embodiment, the air press utilizes the sealing vacuum zones 312 and 322 to create an ambient air flow into the air press across the width of the wet web. In another embodiment, deformable sealing members 330 are disposed in the sealing vacuum zones 312 and 322 opposite the CD sealing members. In either case, the CD sealing members 262 are desirably disposed at least partly in passageways of the vacuum box cover 300 in order to minimize the need for precise alignment of mating surfaces between the air plenum 202 and the vacuum box 204. Further, the sealing assembly 260 can be loaded against a stationary component such as the lower support assemblies 240 that are connected to the frame structure 210. As a result, the loading force for the air press is independent of the pressurized fluid pressure within the air plenum. Fabric wear is also minimized due to the use of low fabric wear materials and lubrication systems. Suitable lubrication systems may include chemical lubricants such as emulsified oils, debonders or other like chemicals, or water. Typical lubricant application methods include a spray of diluted lubricant applied in a uniform manner in the cross machine direction, an hydraulically or air atomized solution, a felt wipe of a more concentrated solution, or other methods well known in spraying system applications.

[0121] Observations have shown that the ability to run at higher pressure plenum pressures depends on the ability to prevent leaks. The presence of a leak can be detected from excessive air flows relative to previous or expected operation, additional operating noise, sprays of moisture, and in extreme cases, regular or random defects in the wet web including holes and lines. Leaks can be repaired by the alignment or adjustment of the air press sealing components.

[0122] In the air press, uniform air flows in the cross-machine direction are desirable to provide uniform dewatering of a web. Cross-machine direction flow uniformity may be improved with mechanisms such as tapered ductwork on the pressure and vacuum sides, shaped using computational fluid dynamic modeling. Because web basis weight and moisture content may not be uniform in the cross-machine direction, it may be desirably to employ additional means to obtain uniform air flow in the cross-machine direction, such as independently-controlled zones with dampers on the pressure or vacuum sides to vary the air flow based on sheet properties, a baffle plate to take a significant pressure drop in the flow before the wet web, or other direct means. Alternative methods to control CD dewatering uniformity may also include external devices, such as zoned controlled steam showers, for example a Devronizer steam shower available from Honeywell-Measurex Systems Inc. of Dublin, Ohio or the like.

Examples

[0123] The following EXAMPLES are provided to give a more detailed understanding of the invention. The particular amounts, proportions, compositions and parameters are meant to be exemplary, and are not intended to specifically limit the scope of the invention.

[0124] As referenced in relation to the Examples, MD Tensile strength, MD Stretch, and CD Tensile strength are obtained according to TAPPI Test Method 494 OM-88 "Tensile Breaking Properties of Paper and Paperboard" using the following parameters: Crosshead speed is 10.0 in/min (254 mm/min); full scale load is 10 lb (4,540 g); jaw span (the distance between the jaws, sometimes referred to as the gauge length) is 2.0 inches (50.8 mm); and specimen width is 3 inches (76.2 mm). The tensile testing machine is a Sintech, Model CITS-2000 from Systems Integration Technology Inc., Stoughton, Massachusetts, a division of MTS Systems Corporation, Research Triangle Park, North Carolina.

[0125] The stiffness of the Example sheets can be objectively represented by either the maximum slope of the machine direction (MD) load/elongation curve for the tissue (hereinafter referred to as the "MD Slope") or by the machine direction Stiffness (herein defined), which further takes into account the caliper of the tissue and the number of plies of the product. Determining the MD Slope will be hereinafter described in connection with Figure 9. The MD Slope is the maximum slope of the machine direction load/elongation curve for the tissue. The units for the MD Slope are kilograms per 3 inches (7.62 centimeters). The MD Stiffness is calculated by multiplying the MD Slope by the square root of the quotient of the Caliper divided by the number of plies. The units of the MD Stiffness are (kilograms per 3 inches) -microns^{0.5}.

[0126] Figure 9 is a generalized load/elongation curve for a tissue sheet, illustrating the determination of the MD Slope. As shown, two points P1 and P2, the distance between which is exaggerated for purposes of illustration, are selected that lie along the load/elongation curve. The tensile tester is programmed (GAP [General Applications Program], version 2.5, Systems Integration Technology Inc., Stoughton, MA; a division of MTS Systems Corporation, Research Triangle Park, NC) such that it calculates a linear regression for the points that are sampled from P1 to P2. This calculation is done repeatedly over the curve by adjusting the points P1 and P2 in a regular fashion along the curve (hereinafter described). The highest value of these calculations is the Max Slope and, when performed on the

machine direction of the specimen, will be referred to herein as the MD Slope.

[0127] The tensile tester program should be set up such that five hundred points such as P1 and P2 are taken over a two and one-half inch (63.5 mm) span of elongation. This provides a sufficient number of points to exceed essentially any practical elongation of the specimen. With a ten inch per minute (254 mm/min) crosshead speed, this translates into a point every 0.030 seconds. The program calculates slopes among these points by setting the 10th point as the initial point (for example P1), counting thirty points to the 40th point (for example, P2) and performing a linear regression on those thirty points. It stores the slope from this regression in an array. The program then counts up ten points to the 20th point (which becomes P1) and repeats the procedure again (counting thirty points to what would be the 50th point (which becomes P2), calculating that slope and also storing it in the array). This process continues for the entire elongation of the sheet. The Max Slope is then chosen as the highest value from this array. The units of Max Slope are kg per three-inch specimen width. (Strain is, of course, dimensionless since the length of elongation is divided by the length of the jaw span. This calculation is taken into account by the testing machine program.)

[0128] Example 1 - 4. To illustrate the invention, a number of uncreped throughdried tissues were produced using the method substantially as illustrated in Figure 1. More specifically, Examples 1 - 4 were all three-layered, single-ply bath tissues in which the outer layers comprised disperged, debonded eucalyptus fibers and the center layer comprised refined northern softwood kraft fibers. Cenebra eucalyptus fibers were pulped for 15 minutes at 10% consistency and dewatered to 30% consistency. The pulp was then fed to a Maule shaft disperger. The disperger was operated at 160° F. (70° C.) with a power input of 2.2 HPD/T (1.8 kilowatt-days per tonne). Subsequent to disperging, a softening agent (Witco C6027) was added to the pulp in the amount of 7.5 kg per metric ton dry fiber (0.75 weight percent).

[0129] Prior to formation, the softwood fibers were pulped for 30 minutes at 3.2 percent consistency, while the disperged, debonded eucalyptus fibers were diluted to 2.5 percent consistency. The overall layered sheet weight was split 35%/30%/35% for Examples 1, 2 and 4 and 33%/34%/33% for Example 3 among the disperged eucalyptus/refined softwood/disperged eucalyptus layers. The center layer was refined to levels required to achieve target strength values, while the outer layers provided softness and bulk. For added dry and temporary wet strength, a strength agent identified as Parex 631 NC was added to the center layer.

[0130] These examples employed a four-layer Beloit Concept III headbox. The refined northern softwood kraft stock was used in the two center layers of the headbox to produce a single center layer for the three-layered product described. Turbulence generating inserts recessed about three inches (75 millimeters) from the slice and layer dividers extending about six inches (150 millimeters) beyond the slice were employed. The net slice opening was about 0.9 inch (23 millimeters) and water flows in all four headbox layers were comparable. The consistency of the stock fed to the headbox was about 0.09 weight percent.

[0131] The resulting three-layered sheet was formed on a twin-wire, suction form roll, former with forming fabrics being Appleton Mills 2164-B fabrics. Speed of the forming fabric ranged between 11.8 and 12.3 meters per second. The newly-formed web was then dewatered to a consistency of 25 - 26% using vacuum suction from below the forming fabric without air press, and 32 - 33% with air press before being transferred to the transfer fabric which was traveling at 9.1 meters per second (29 - 35% rush transfer). The transfer fabric was Appleton Mills 2164-B. A vacuum shoe pulling about 6 - 15 inches (150 - 380 millimeters) of mercury vacuum was used to transfer the web to the transfer fabric.

[0132] The web was then transferred to a throughdrying fabric traveling at a speed of about 9.1 meters per second. Appleton Mills T124-4 and T124-7 throughdrying fabrics were used. The web was carried over a Honeycomb through-dryer operating at a temperature of about 350° F. (175° C.) and dried to a final dryness of about 94 - 98% consistency.

[0133] The sequence of producing the Example sheets was as follows: Four rolls of the Example 1 sheets were produced. The consistency data reported in Table 1 is based on 2 measurements, one at the beginning and one at the end of the 4 rolls. The other data shown in Table 1 represents an average based on 4 measurements, one per roll. The air press was then turned on. Data just prior to and just after activation of the air press is shown in Table 3 (individual data points). This data shows that the air press caused significant increases in tensile values. The process was then modified to decrease the tensile values to levels comparable to the Example 1 sheets. After this process adjustment period, four rolls of the Example 2 sheets (this invention) were produced. Later, 4 rolls of the Example 3 sheets (this invention) were produced using a different throughdrying fabric and with the air press activated. The air press was shut off and the process adjusted to regain tensile strength values comparable to the Example 3 sheets. Four rolls of Example 4 sheets were then produced. The consistency data for each Example in Table 2 is an average based on 2 measurements, one at the beginning and one at the end of each set of 4 rolls. The other data in Table 2 is based on an average of 4 measurements per Example sheet, one per roll. In Table 2, the Example 4 data is presented in the left column and the Example 3 data is presented in the right column to remain consistent with Tables 1 and 3, which show data without the air press in the left column and data with the air press in the right column.

[0134] Tables 1 - 3 give more detailed descriptions of the process condition as well as resulting tissue properties for examples 1 - 4. As used in Tables 1 - 3 below, the column headings have the following meanings: "Consistency @ Rush Transfer" is the consistency of the web at the point of transfer from the forming fabric to the transfer fabric, expressed as percent solids; "MD Tensile" is the machine direction tensile strength, expressed in grams per 3 inches

EP 1 295 986 A1

(7.62 centimeters) of sample width; "CD Tensile" is the cross-machine tensile strength, expressed as grams per 3 inches (7.62 centimeters) of sample width; "MD Stretch" is the machine direction stretch, expressed as percent elongation at sample failure; "MD Slope" is as defined above, expressed as kilograms per 3 inches (7.62 centimeters) of sample width; "Caliper" is the 1 sheet caliper measured with a Bulk Micrometer (TMI Model 49-72-00, Amityville, New York) having an anvil diameter of 4 1/16 inches (103.2 mm) and an anvil pressure of 220 grams/square inch (3.39 Kilo Pascals), expressed in microns; "MD Stiffness" is the Machine Direction Stiffness Factor as defined above, expressed as (kilograms per 3 inches) -microns^{0.5}; "Basis Weight" is the finished basis weight, expressed as grams per square meter; "TAD Fabric" means throughdrying fabric; "Refiner" is power input to refine the center layer, expressed as kilowatts; "Rush" is the difference in speed between the forming fabric and the slower transfer fabric, divided by the speed of the transfer fabric and expressed as a percentage; "HW/SW" is the breakdown of weight of hardwood (HW) and softwood (SW) fibers in the three-layered, single-ply tissues, expressed as a percent of total fiber weight; and "Parez" is the add-on rate of Parez 631 NC expressed as kilograms per metric ton of the center layer fiber.

Table 1

	EXAMPLE 1	EXAMPLE 2
	(No Air Press)	(With Air Press and Process Adjustment)
Consistency @ Rush Transfer (%)	25.2 - 26.1	32.5 - 33.4
MD Tensile (grams/3")	933	944
CD Tensile (grams/3")	676	662
MD Stretch (%)	24.5	24.7
MD Slope (kg/3")	4.994	3.778
Caliper (microns)	671	607
MD Stiffness (kg/3"-microns ^{0.5})	129	93
Basis Weight (gsm)	34.6	35.2
TAD Fabric	T-124-4	T-124-4
Refiner (kW)	32	26
Rush (%)	32	29
HW/SW (%)	70/30	70/30
Parez (kg/mt)	4.0	3.2

Table 2

	EXAMPLE 4	EXAMPLE 3
	(No Air Press)	(With Air Press and Process Adjustment)
Consistency @ Rush Transfer (%)	24.6	32.4
MD Tensile (grams/3")	961	907
CD Tensile (grams/3")	714	685
MD Stretch (%)	23.5	24.4
MD Slope (kg/3")	5.668	3.942
Caliper (microns)	716	704
MD Stiffness (kg/3"-microns ^{0.5})	152	105
Basis Weight (gsm)	35.0	35.1
TAD Fabric	T-124-7	T-124-7
Refiner (kW)	40	34.5
Rush (%)	35	31
HW/SW (%)	66/34	70/30

EP 1 295 986 A1

Table 2 (continued)

	EXAMPLE 4	EXAMPLE 3
	(No Air Press)	(With Air Press and Process Adjustment)
Parez (kg.mt)	2.5	2.5

Table 3

	(No Air Press)	(With Air Press)
Consistency @ Rush Transfer (%)	25.2	32.5
MD Tensile (grams/3")	915	1099
CD Tensile (grams/3")	661	799
CD Wet Tensile	127	150
MD Stretch (%)	24.4	28.5
MD Slope (kg/3")	4.996	4.028
Caliper (microns)	665	630
MD Stiffness (kg/3"-microns ^{0.5})	129	101
Basis Weight (gsm)	34.3	34.6
TAD Fabric	T-124-4	T-124-4
Refiner (kW)	32	32
Rush (%)	32	32
HW/SW (%)	70/30	70/30
Parez (kg/mt)	4.0	4.0

[0135] As shown by the previous Examples, the air press produces significantly higher consistencies upstream of the differential speed transfer which result in softer sheets as evidenced by lower modulus values. Desirably, the modulus (MD Stiffness) of tissue products is at least 20 percent less than that of a comparable tissue product made without supplementally dewatering to a consistency of greater than about 30 percent. Further, the machine direction tensile of the tissue products is at least 20 percent greater, and the cross direction tensile of the tissue products is at least 20 percent greater, than that of a comparable tissue product made without supplementally dewatering to a consistency of greater than about 30 percent. Additionally, the machine direction stretch of tissue products is at least 17 percent greater than that of a comparable tissue product made without supplementally dewatering to a consistency of greater than about 30 percent.

[0136] The foregoing detailed description has been for the purpose of illustration. Thus, a number of modifications and changes may be made without departing from the scope of the present invention. For instance, alternative or optional features described as part of one embodiment can be used to yield another embodiment. Additionally, two named components could represent portions of the same structure. Further, various process and equipment arrangements as disclosed in U.S. Patent 5,667,636 issued September 16, 1997 to S. A. Engel et al., may be employed. Therefore, the invention should not be limited by the specific embodiments described, but only by the claims.

[0137] In general terms, there is disclosed herein an air press for dewatering a wet web, comprising: and air plenum comprising a plenum cover having a bottom surface; means for supplying pressurized fluid to the air plenum; a vacuum box comprising a vacuum box cover having a top surface positioned in close proximity to the bottom surface of the plenum cover; means for applying vacuum to the vacuum box; and side seal members adapted to contact the air plenum and the vacuum box for minimizing escape of the pressurized fluid, the side seal members attached to one of the air plenum and the vacuum box and positioned in close proximity to side seal contact surfaces defined by the other of the air plenum and the vacuum box, the side seal members adapted to flex into sealing contact with the side seal contact surface upon exposure to the pressurized fluid.

[0138] The side seal members may be attached to the vacuum box cover, and the plenum cover may define side seal slots and the side seal contact surfaces. The air press may further comprise end seals attached to the plenum cover.

[0139] The air press may further comprise a position control mechanism adapted to maintain the air plenum in close proximity to the vacuum box. The position control mechanism may comprise a rotatably mounted lever attached to the

air plenum and a counterbalance cylinder adapted to rotate the lever. The air press may further comprise a control system adapted to direct operation of the counterbalance cylinder in response to measurements of fluid pressure within the air plenum.

[0140] The top and bottom surfaces may be curved toward the vacuum box. The top and bottom surfaces may have differing radii of curvature.

[0141] In general terms, there is also disclosed herein an air press for dewatering a wet web, comprising: an air plenum comprising a plenum cover having a bottom surface; means for supplying pressurized fluid to the air plenum; a vacuum box comprising a vacuum box cover having a top surface positioned in close proximity to the bottom surface of the plenum cover; means for applying vacuum to the vacuum box; an arm pivotally mounted on the air plenum and comprising first and second portions, the first portion disposed at least partially inside the air plenum and comprising a sealing bar; and means for pivoting the arm in response to fluid pressure within the air plenum.

[0142] The air press may further comprise a hinge seal impervious to pressurized fluid and attached to both the air plenum and the first portion.

[0143] In general terms, there is also disclosed herein a device for dewatering a wet web traveling in a machine direction, comprising: a frame structure; support fabrics adapted to sandwich the wet web therebetween; an air press comprising an air plenum and a collection device positioned on opposite sides of the wet web and support fabrics, the air plenum and collection device operatively associated with one another and adapted to establish a flow of pressurized fluid through the wet web, the air plenum comprising; stationary components mounted on the frame structure and defining a loading surface generally parallel to a plane containing the wet web; a sealing assembly that is adapted to move relative to the stationary components between an operating position in which the sealing assembly forms an integral seal with the wet web and a retracted position, the sealing assembly defining a control surface generally parallel to the plane containing the wet web and adapted to contact the loading surface; and means for moving the sealing assembly generally perpendicular to the plane containing the wet web, wherein contact between the control surface and the loading surface interrupts movement of the sealing assembly toward the wet web when the sealing assembly reaches the operating position.

[0144] The air press may be adapted to provide a pressure differential across the web of from about 25 to about 120 inches of mercury. The collection device may be adapted to operate at greater than 0 to about 25 inches of mercury vacuum. The air plenum may be adapted to operate at a pressurized fluid pressure of about 5 pounds per square inch gauge or greater. The air press may be adapted to provide a flow of pressurized fluid of about 10 standard cubic feet per minute per square inch of open area or greater.

Claims

1. A method for dewatering a cellulosic web using pressurized fluid, comprising:

depositing an aqueous suspension of papermaking fibers (21) onto an endless forming fabric (22) to form a wet web (24);
sandwiching the wet web (24) between a pair of fluid permeable fabrics (206, 208);
passing the sandwiched wet web (24) structure through an air press (200) comprising an air plenum (202) and a collection device (204), the air plenum (202) and collection device (204) being operatively associated and integrally sealed such that about 70 percent or greater of the pressurized fluid supplied to the air plenum (202) passes through the wet web (24);
supplying the pressurized fluid to the air plenum (202) to create a pressure differential across the wet web (24) of about 25 inches of mercury (85kPa) or greater;
transporting the wet web (24) through the air press (200) at industrially useful speeds to provide a dwell time of about 10 milliseconds or less; and
drying the web (24) to a final dryness.

2. The method of any preceding claim, wherein about 80 percent or greater of the pressurized fluid supplied to the air plenum (202) passes through the wet web (24).

3. The method of claim 2, wherein about 90 percent or greater of the pressurized fluid supplied to the air plenum (202) passes through the wet web (24).

4. The method of claim 1, wherein the wet web (24) is transported through the air press (200) at industrially useful speeds to provide a dwell time of about 5 milliseconds or less.

EP 1 295 986 A1

5. The method of any preceding claim, wherein the collection device (204) operated at greater than 0 to about 25 inches of mercury (85kPa) vacuum.
6. The method of any preceding claim, wherein the air plenum (202) is operated at a pressurized fluid pressure of about 5 pounds per square inch gauge (0.34 bar gauge) or greater.
7. The method of claim 1, wherein the air press (200) provides a flow of pressurized fluid of about 10 standard cubic feet per minute per square inch (7 cubic metres per second per square metre) of open area or greater.

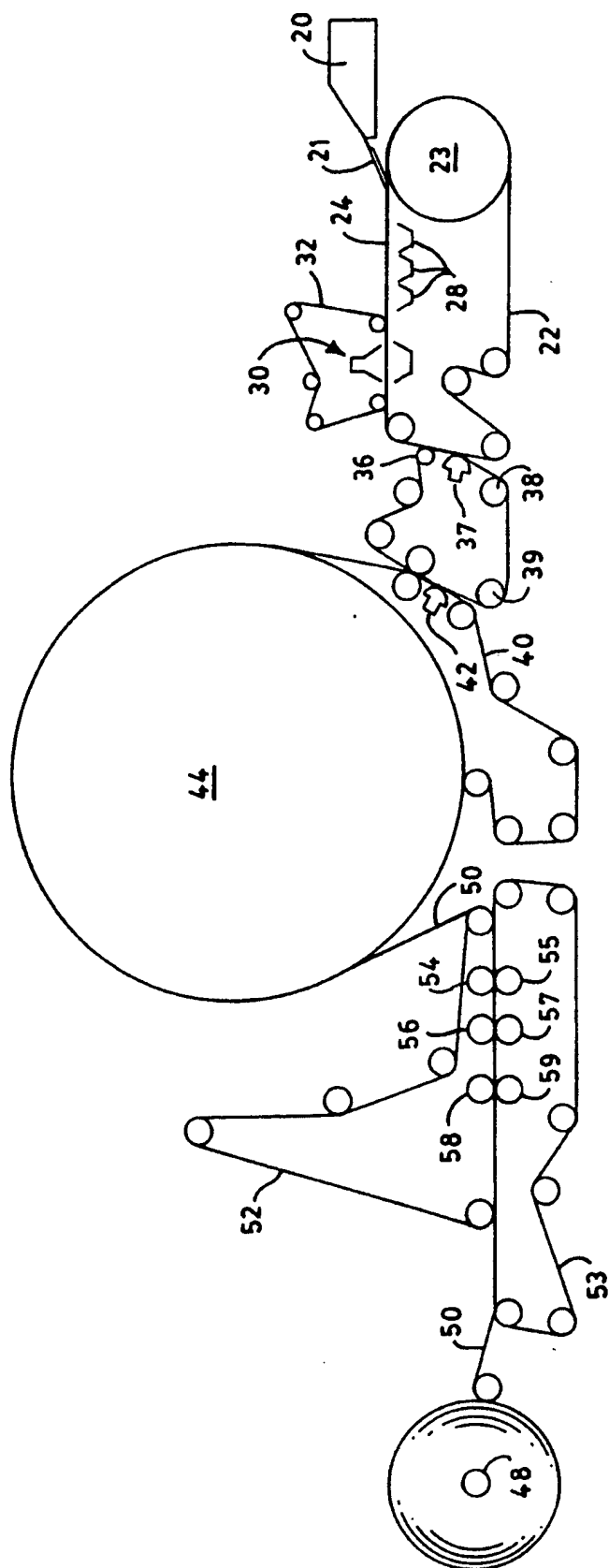

FIG.1

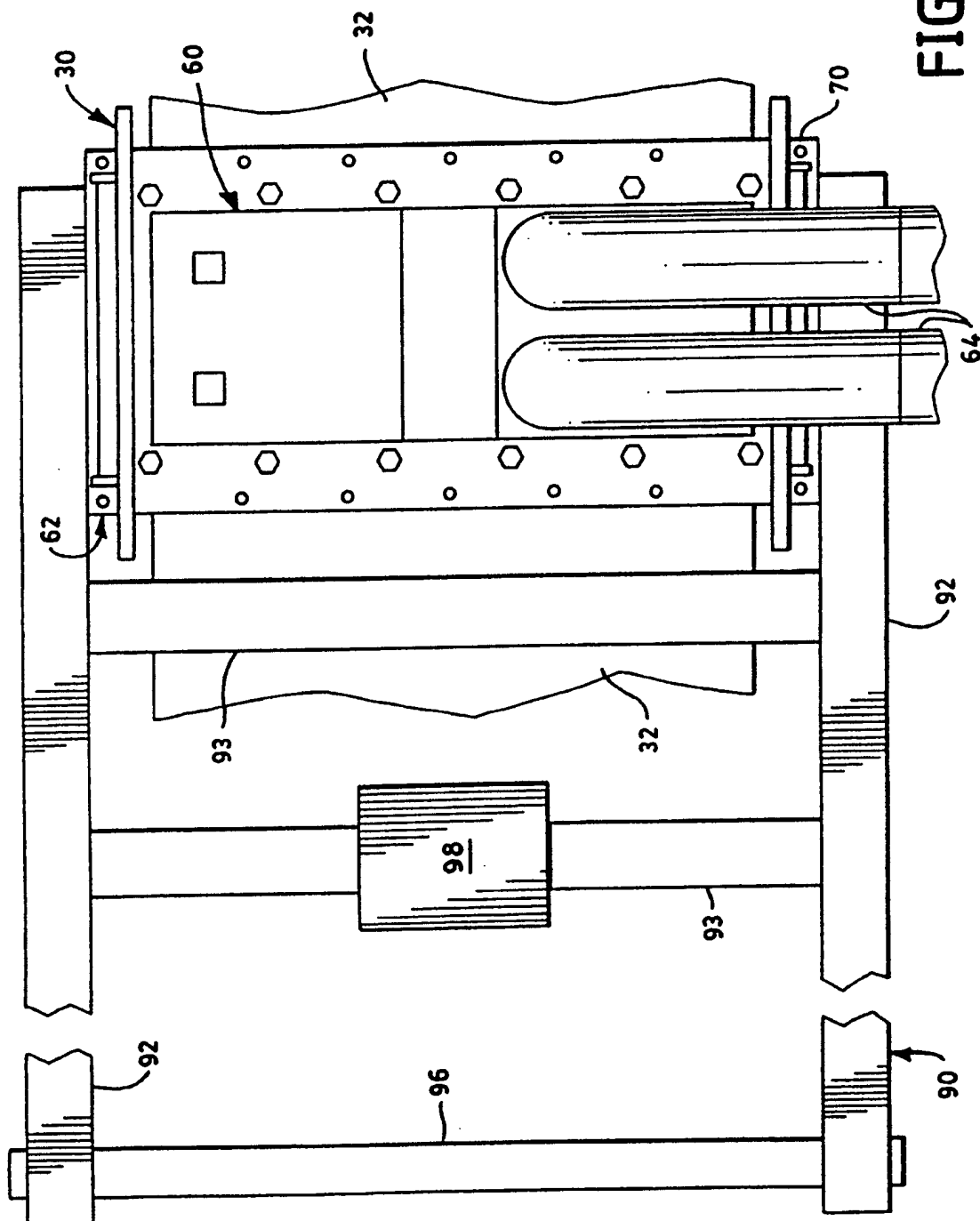

FIG. 2

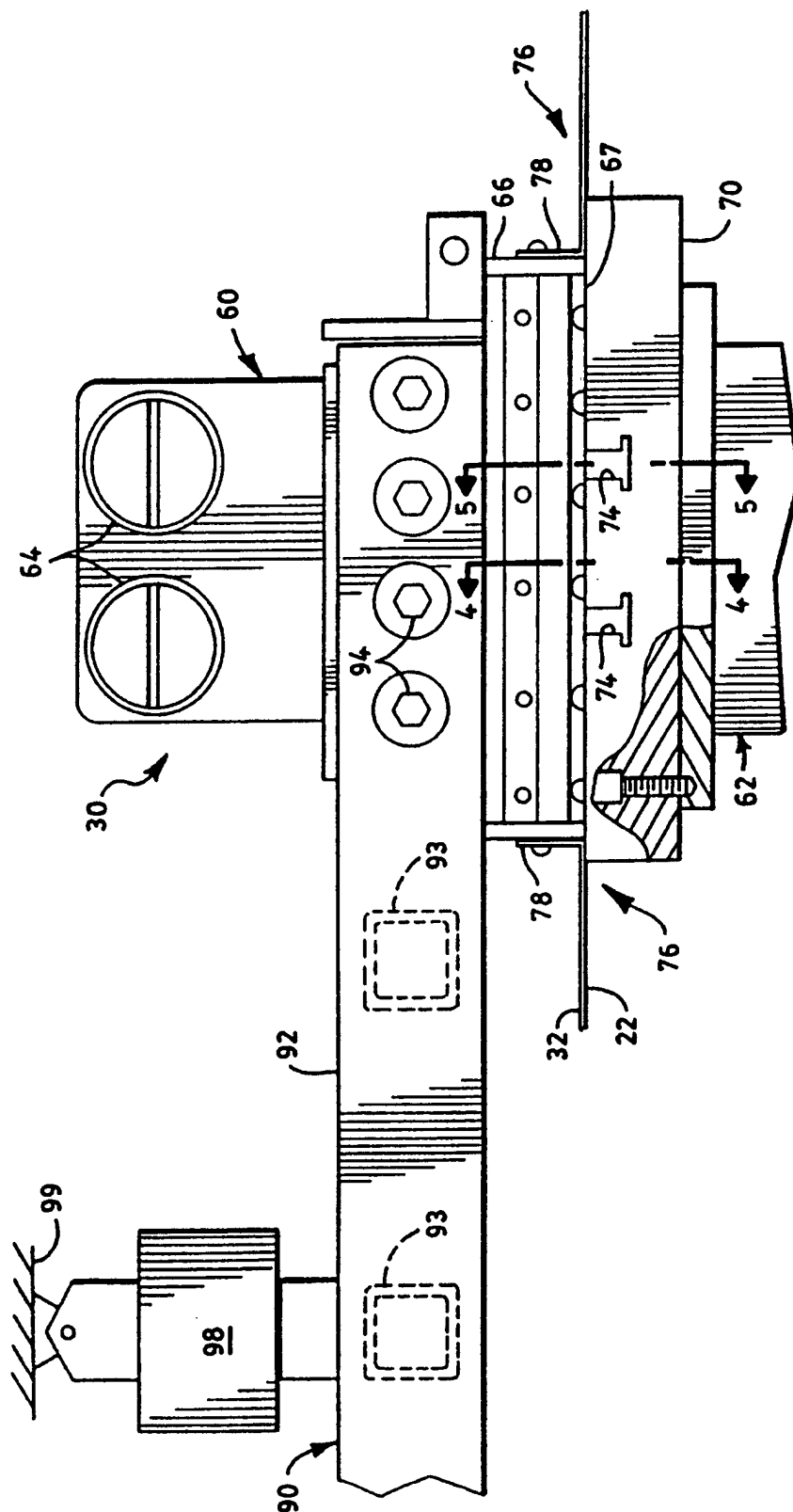

FIG. 3

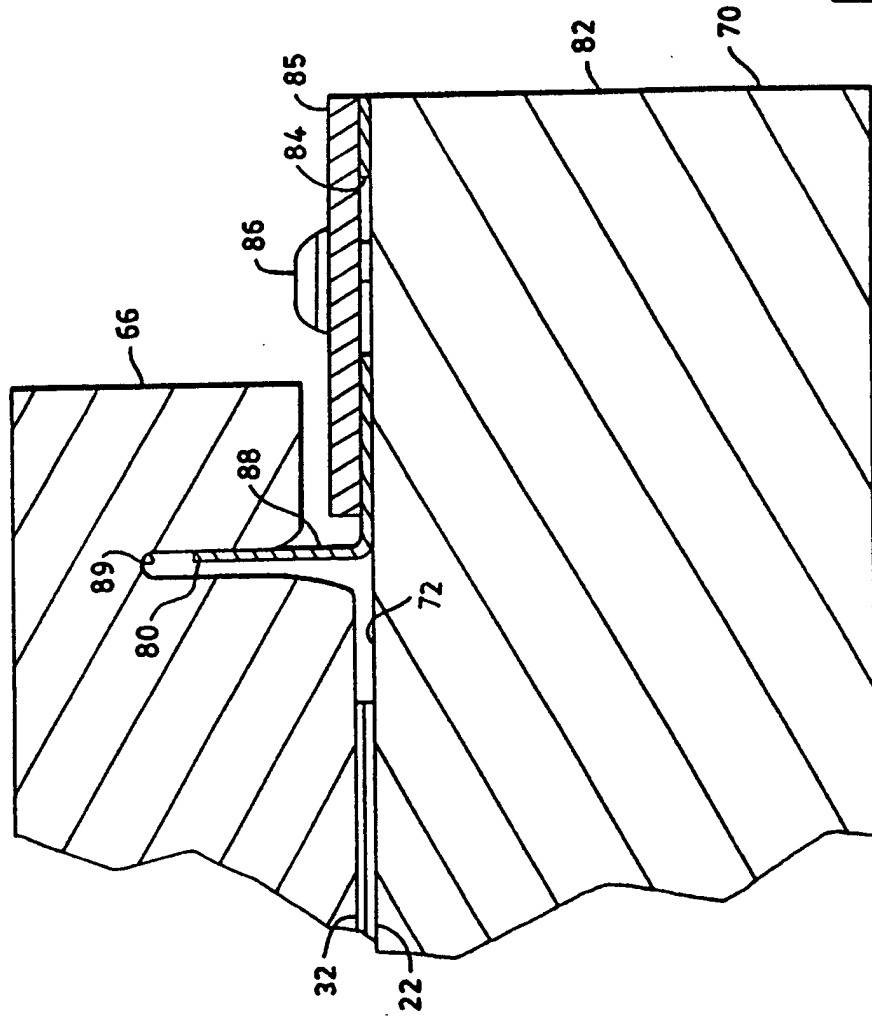

FIG. 4

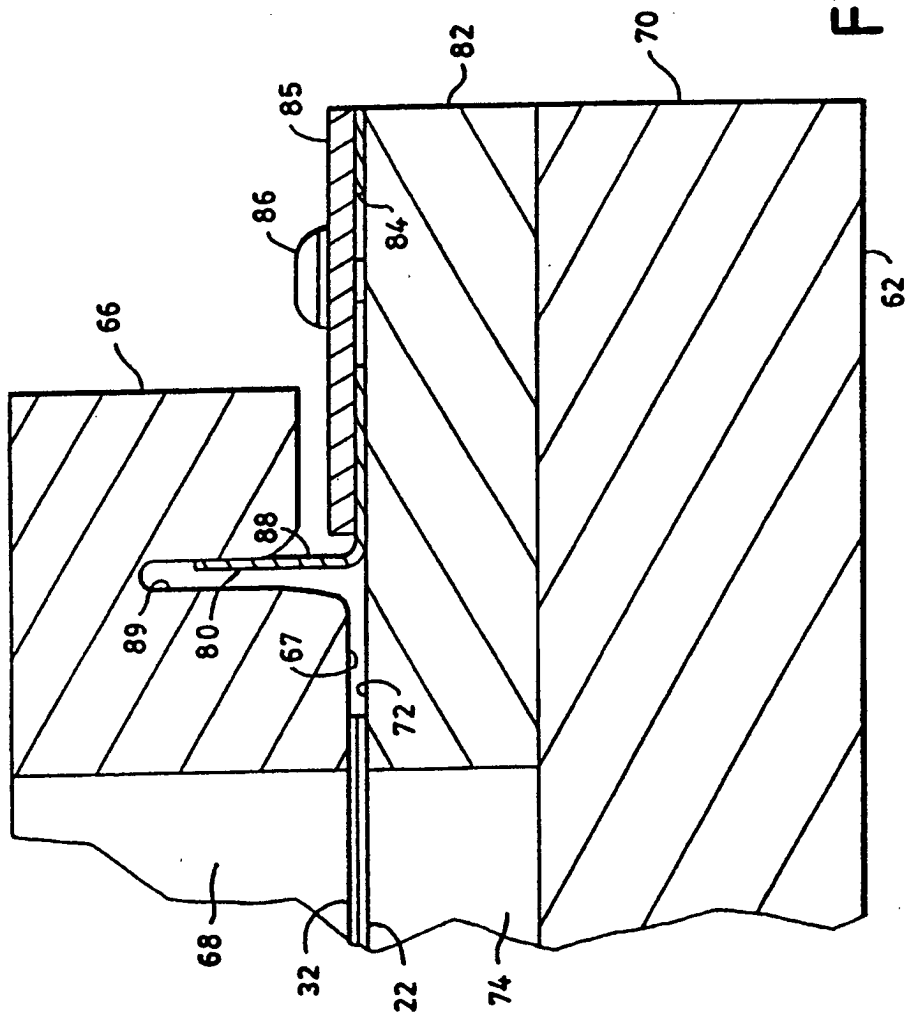

FIG. 5

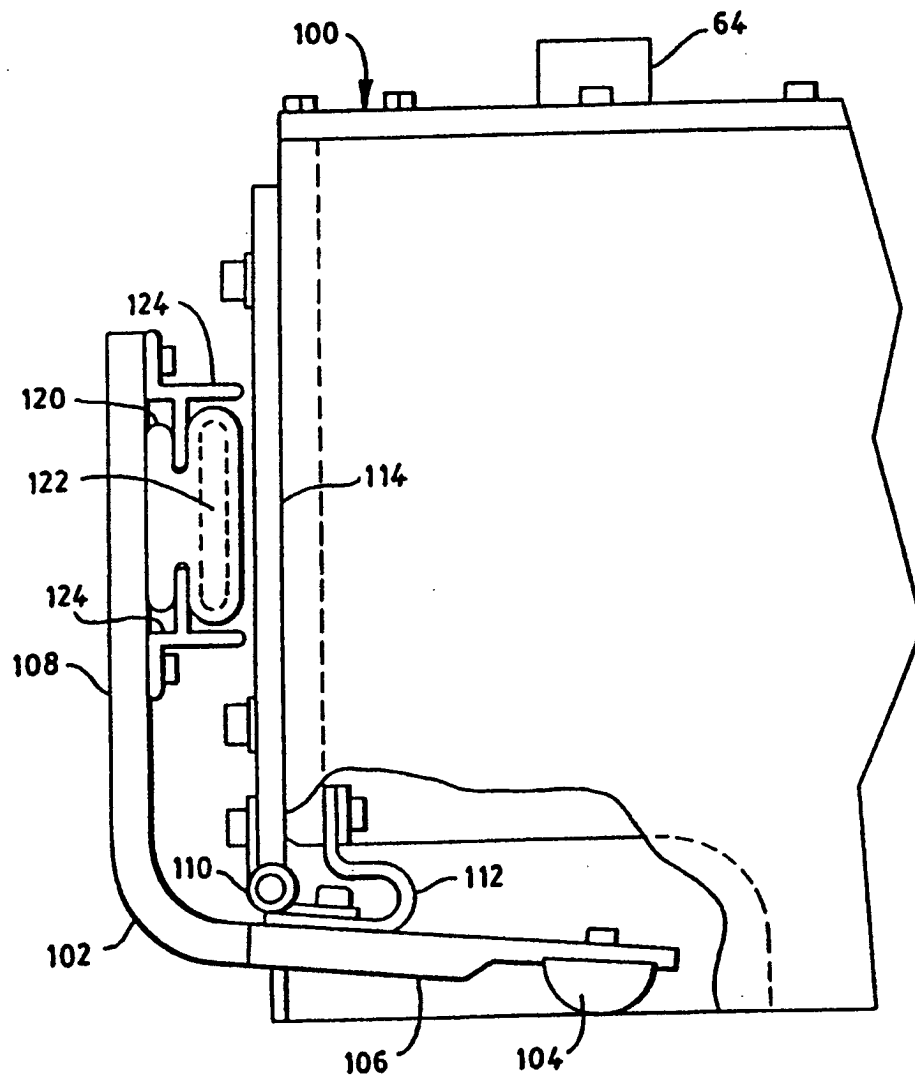

FIG. 6

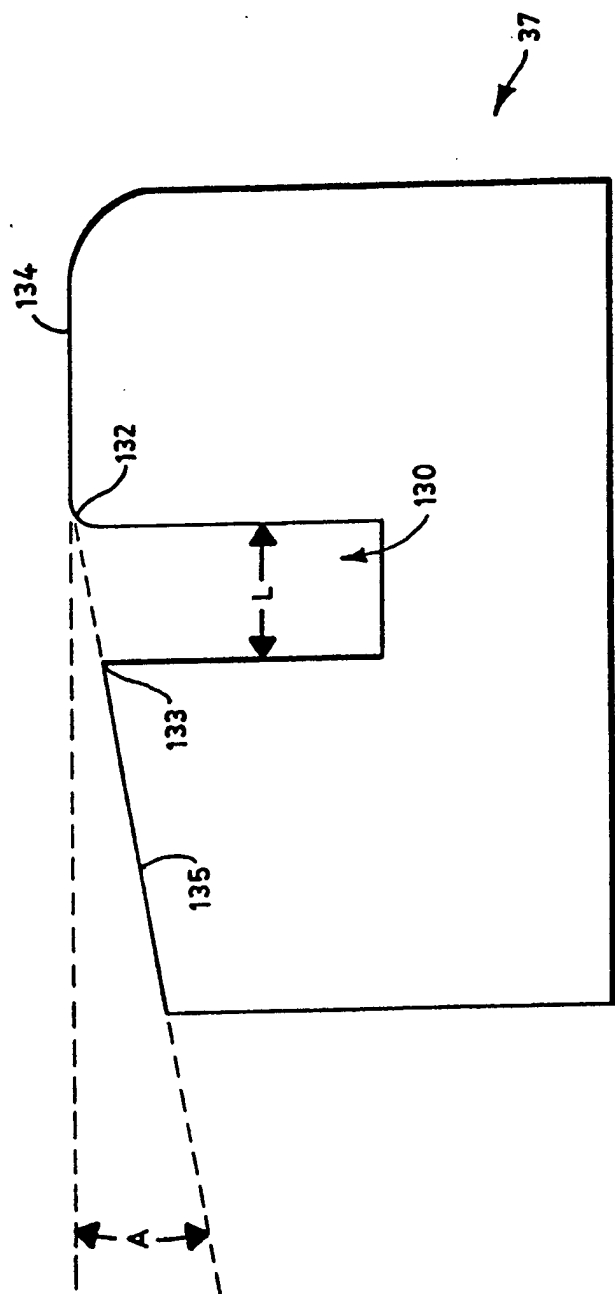

FIG. 7

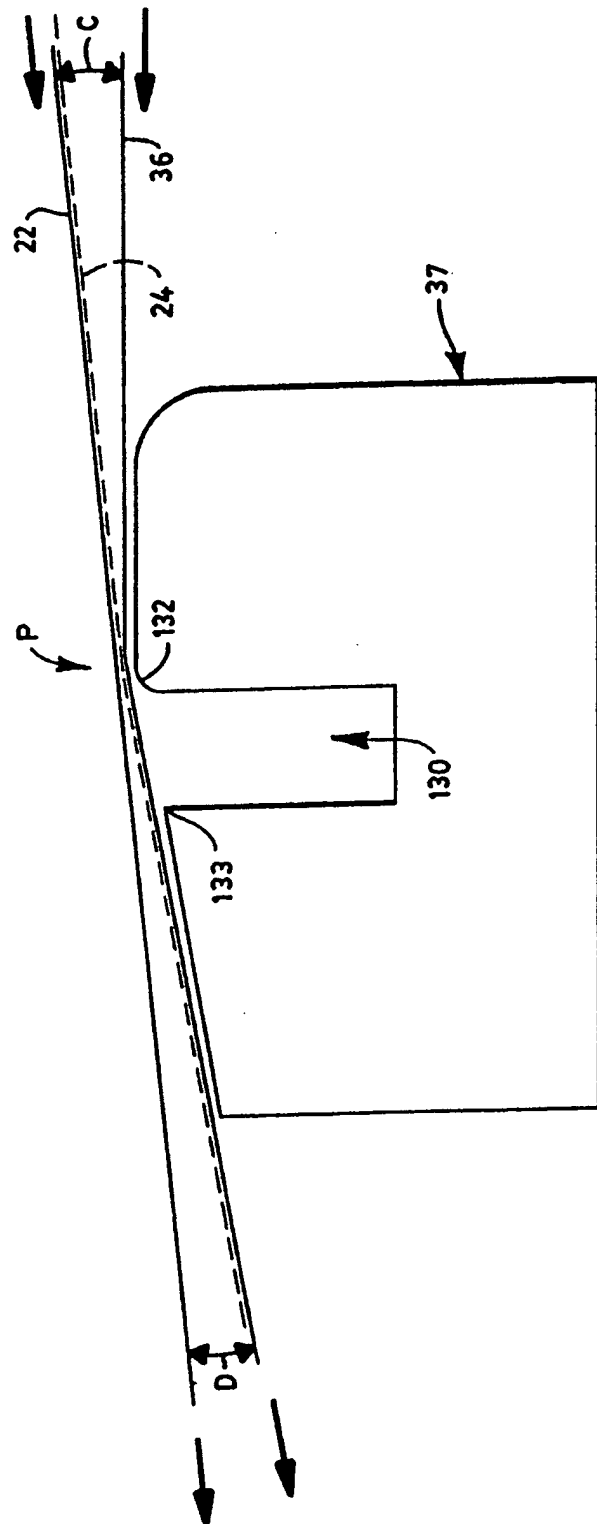

FIG. 8

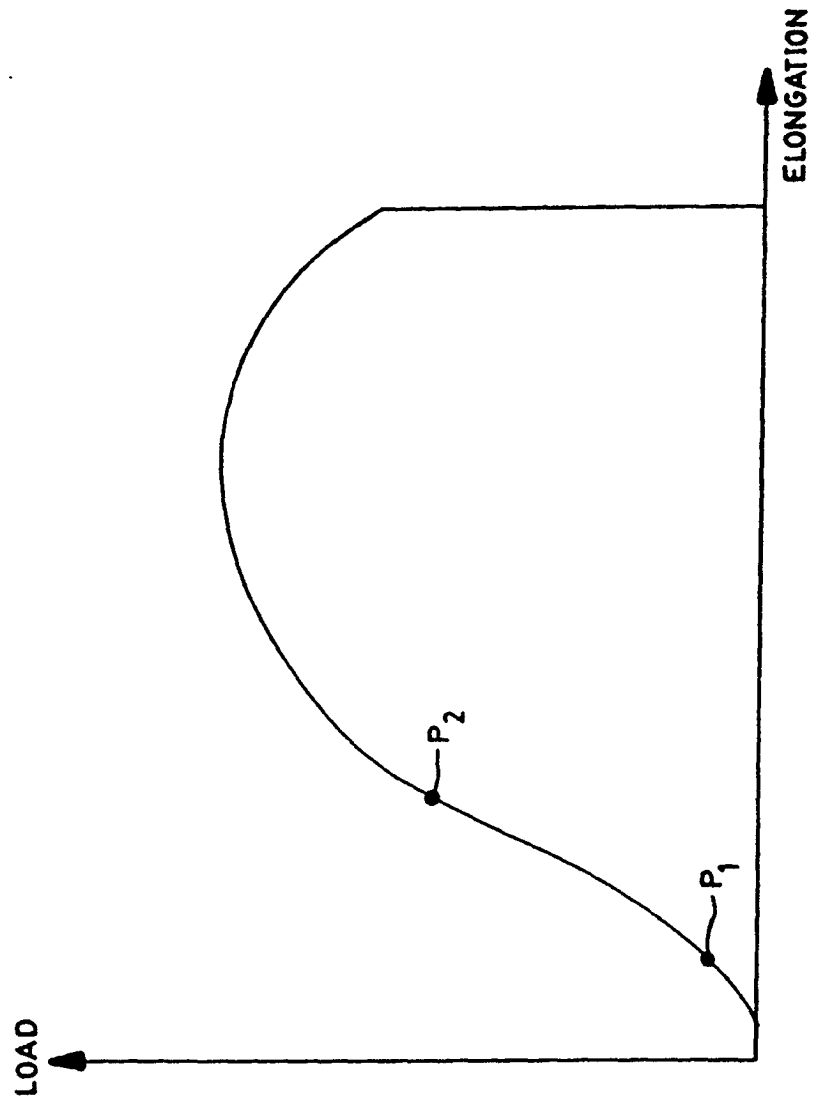

FIG.9

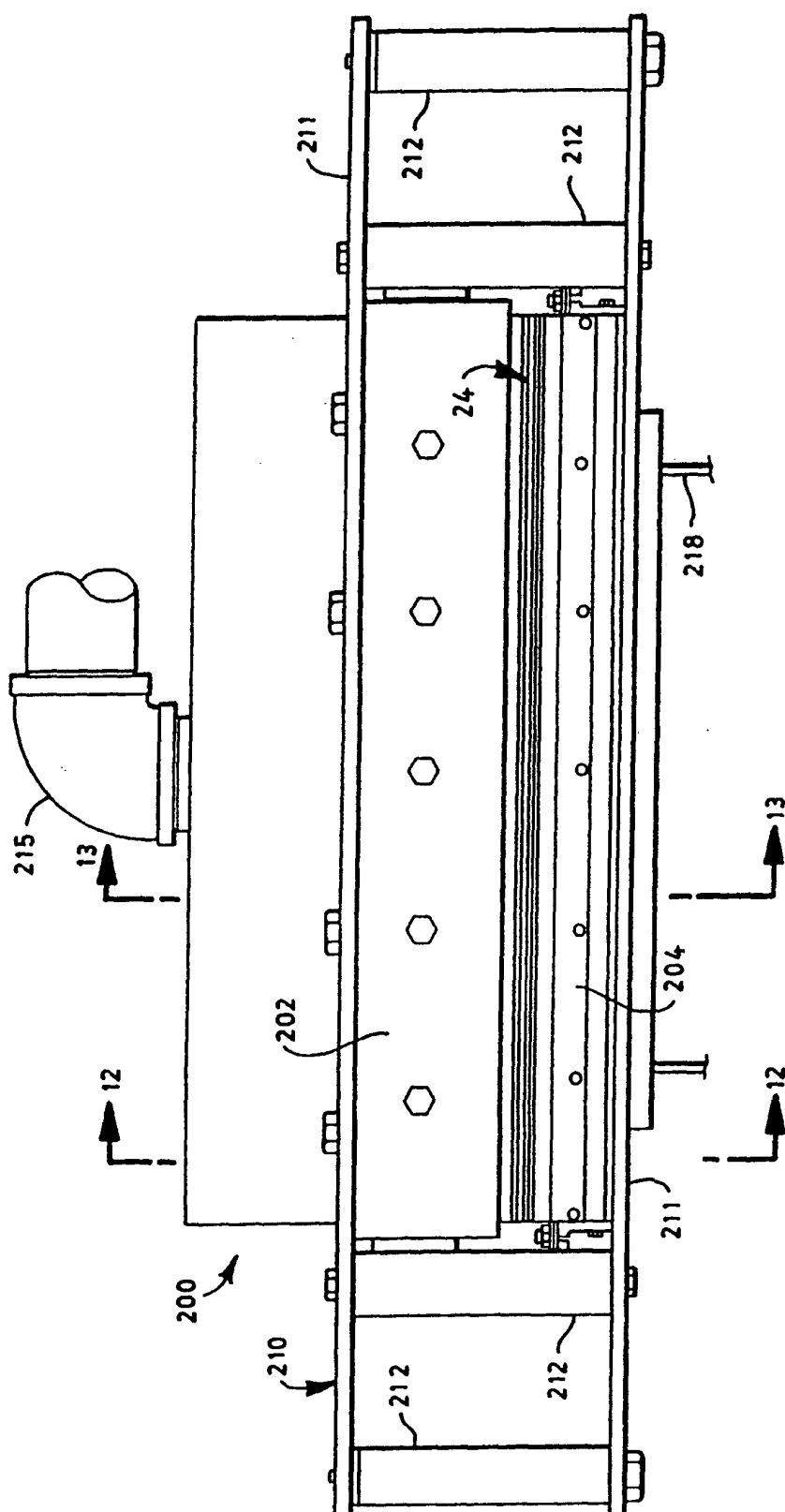

FIG. 10

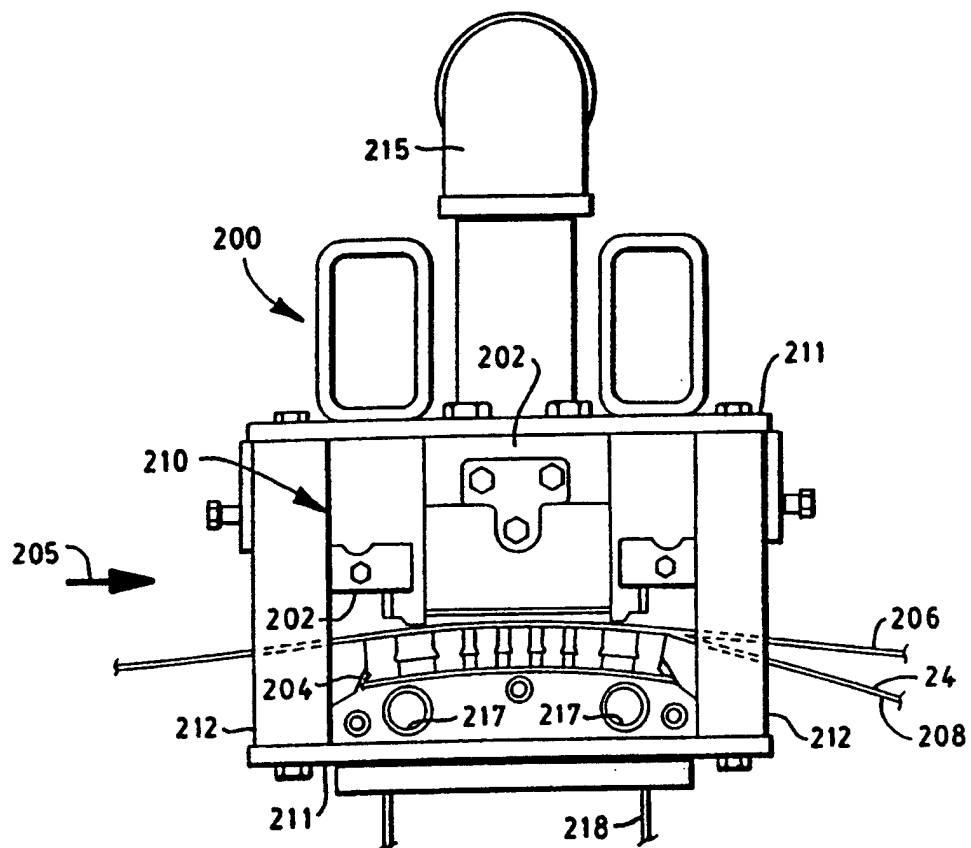

FIG.11

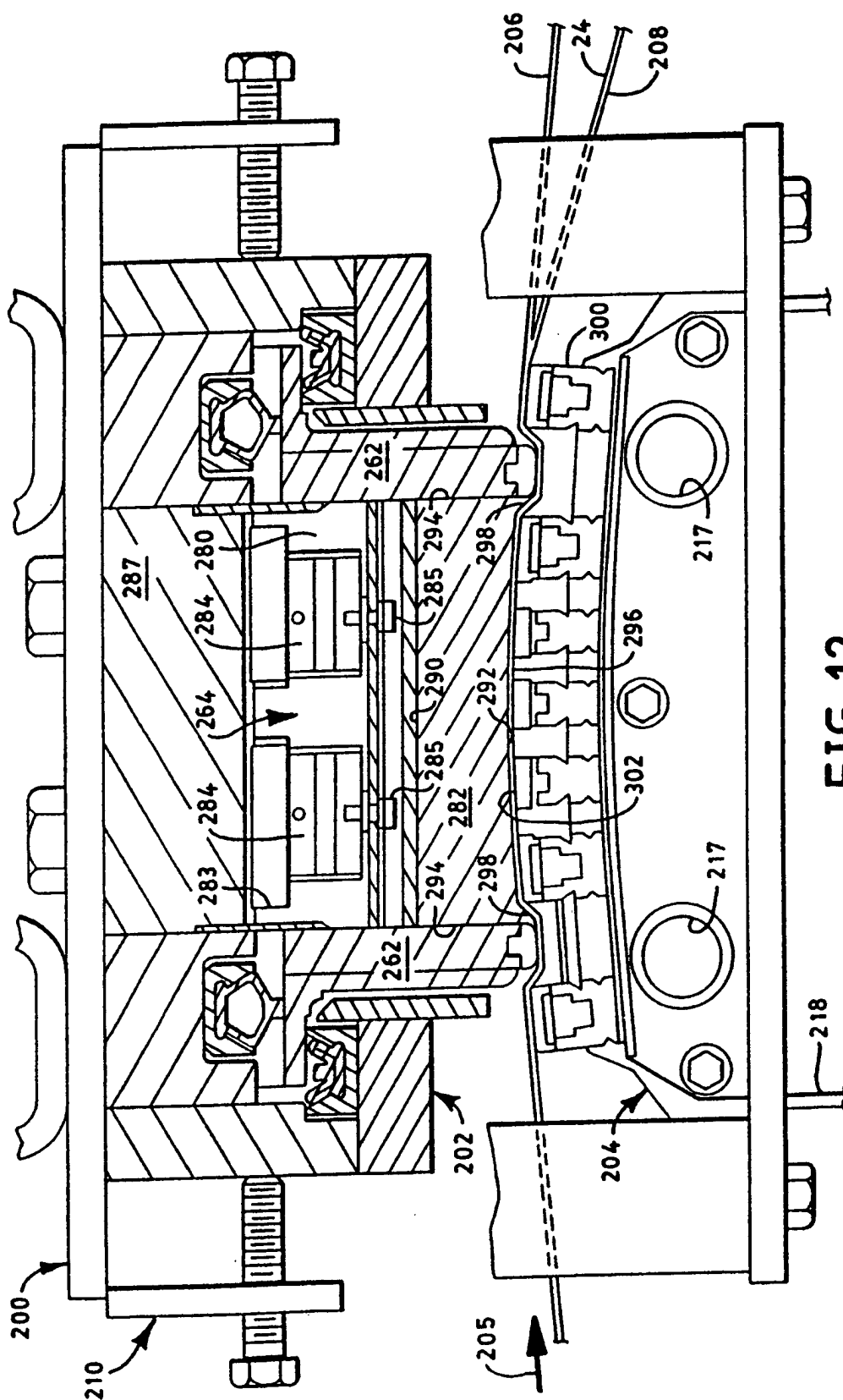

FIG. 12

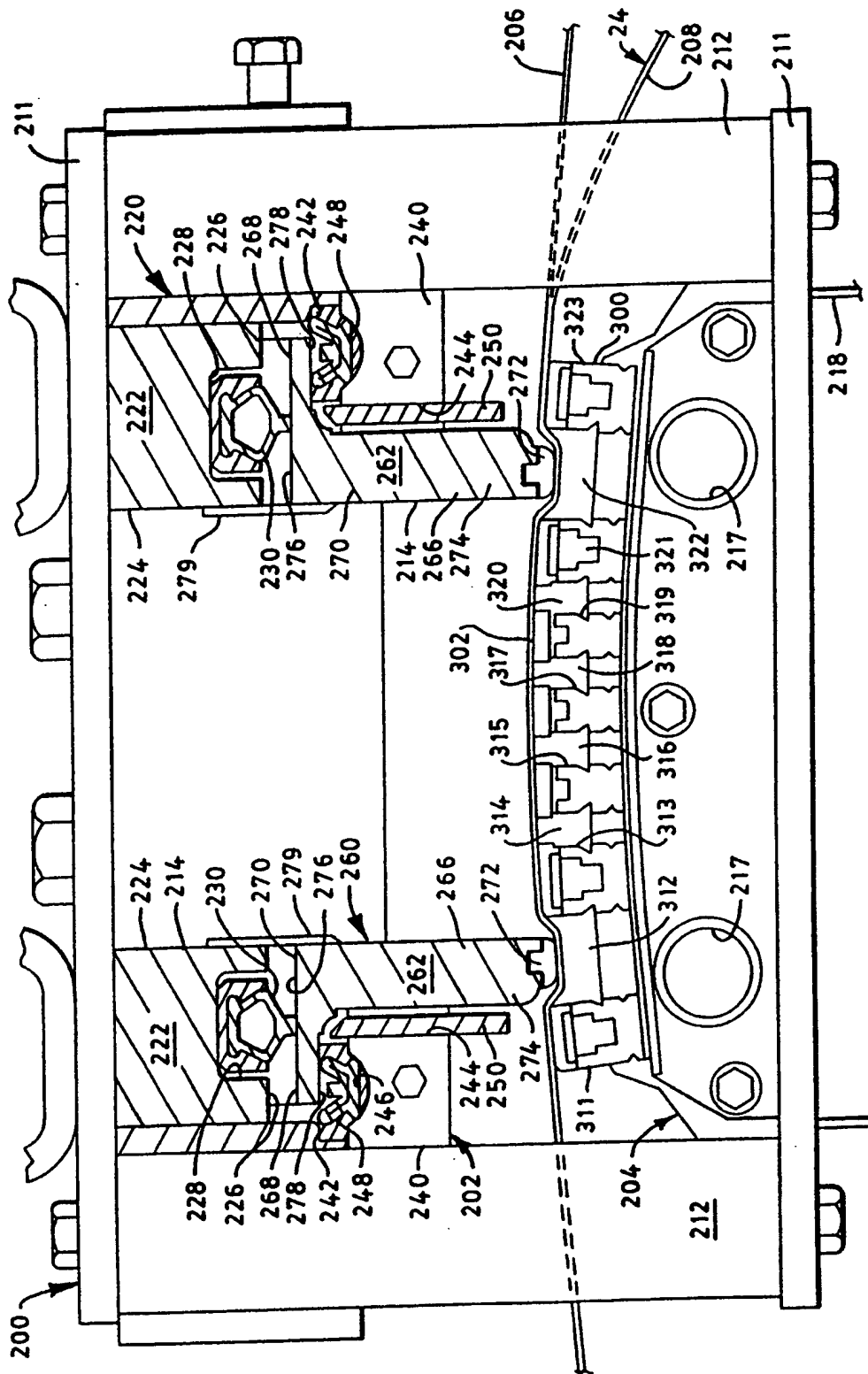
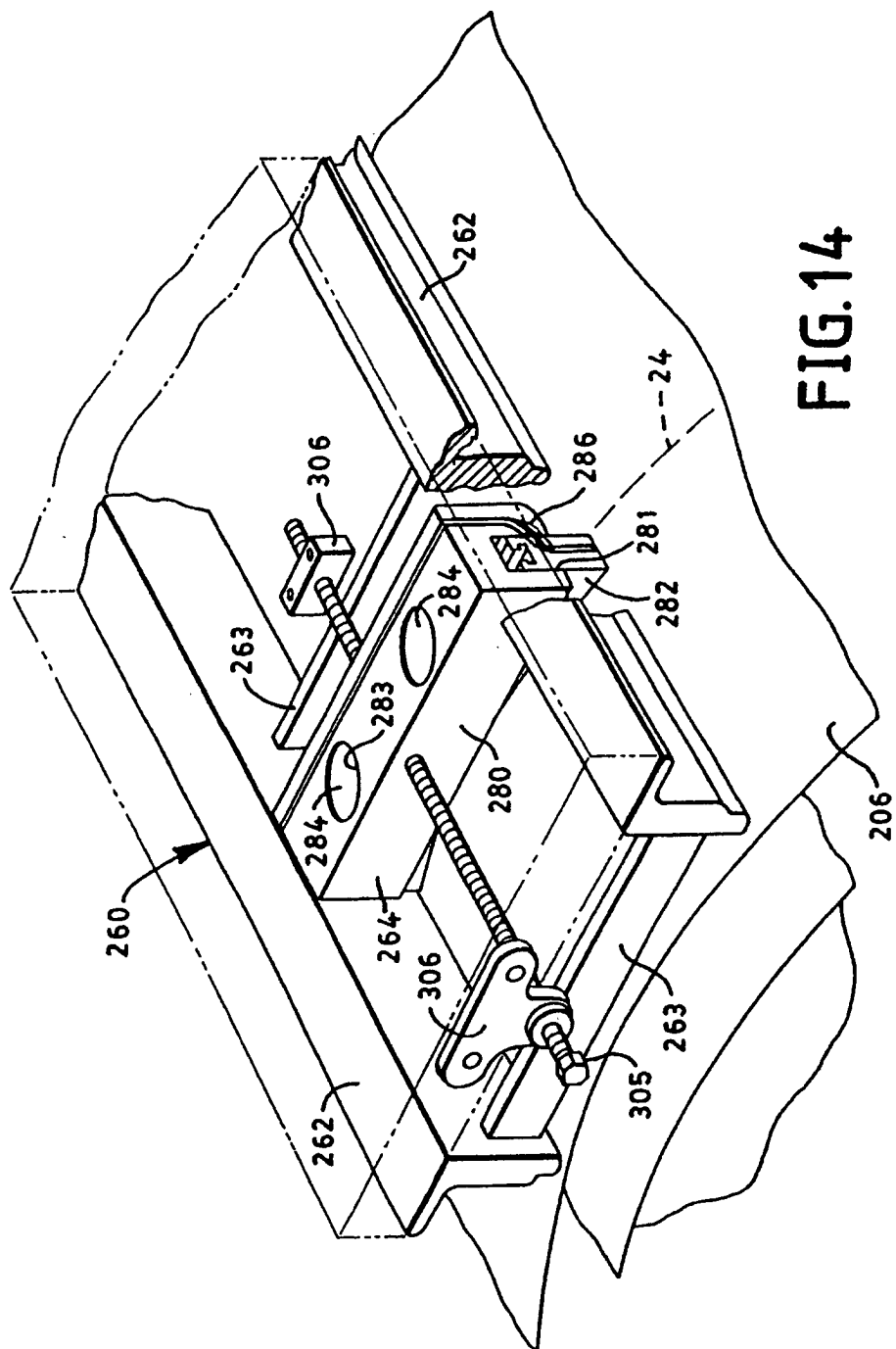

FIG. 13



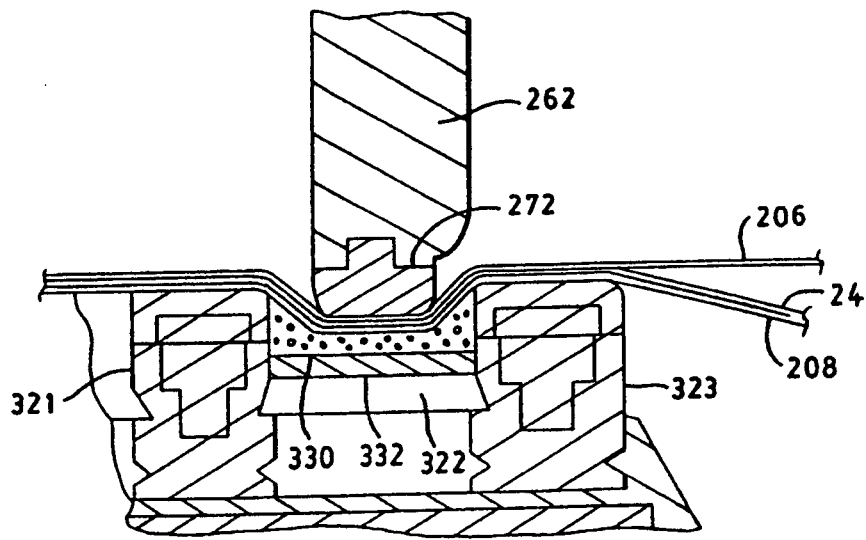

FIG. 15

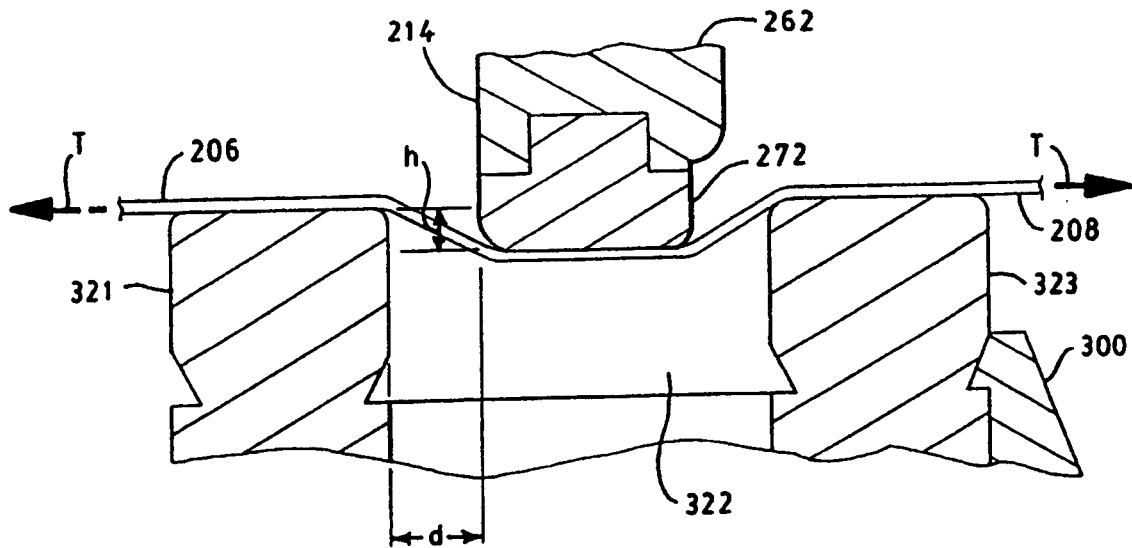

FIG. 16



European Patent
Office

EUROPEAN SEARCH REPORT

Application Number
EP 02 02 4283

DOCUMENTS CONSIDERED TO BE RELEVANT			
Category	Citation of document with indication, where appropriate, of relevant passages	Relevant to claim	CLASSIFICATION OF THE APPLICATION (Int.Cl.7)
P, A	WO 97 43484 A (KIMBERLY-CLARK WORLDWIDE INC.) 20 November 1997 (1997-11-20) * the whole document *	1-7	D21F1/48 D21F11/14
A	US 3 284 285 A (G. R. HOLDEN) 8 November 1966 (1966-11-08) * the whole document *	1	
			TECHNICAL FIELDS SEARCHED (Int.Cl.7)
			D21F
The present search report has been drawn up for all claims			
Place of search THE HAGUE		Date of completion of the search 24 January 2003	Examiner De Rijck, F
<p>CATEGORY OF CITED DOCUMENTS</p> <p>X : particularly relevant if taken alone Y : particularly relevant if combined with another document of the same category A : technological background O : non-written disclosure P : intermediate document</p> <p>T : theory or principle underlying the invention E : earlier patent document, but published on, or after the filing date D : document cited in the application L : document cited for other reasons</p> <p>& : member of the same patent family, corresponding document</p>			

EPO FORM 1503 03/02 (P4/C01)

**ANNEX TO THE EUROPEAN SEARCH REPORT
ON EUROPEAN PATENT APPLICATION NO.**

EP 02 02 4283

This annex lists the patent family members relating to the patent documents cited in the above-mentioned European search report. The members are as contained in the European Patent Office EDP file on
The European Patent Office is in no way liable for these particulars which are merely given for the purpose of information.

24-01-2003

Patent document cited in search report		Publication date	Patent family member(s)	Publication date
WO 9743484	A	20-11-1997	AU 710298 B2	16-09-1999
			AU 2991997 A	05-12-1997
			BR 9709083 A	03-08-1999
			EP 0907797 A1	14-04-1999
			KR 2000011024 A	25-02-2000
			TW 403802 B	01-09-2000
			WO 9743484 A1	20-11-1997
			US 6143135 A	07-11-2000
			US 6080279 A	27-06-2000
			US 6093284 A	25-07-2000
			US 6228220 B1	08-05-2001
			US 6096169 A	01-08-2000
			US 6083346 A	04-07-2000
			ZA 9704113 A	09-12-1997
US 3284285	A	08-11-1966	DE 1461103 A1	19-12-1968
			GB 1057373 A	01-02-1967
			NL 6402567 A	21-09-1964

EPO FORM P4459

For more details about this annex : see Official Journal of the European Patent Office, No. 12/82