



Europäisches Patentamt
European Patent Office
Office européen des brevets



(11)

EP 1 302 287 A3

(12)

EUROPEAN PATENT APPLICATION

(88) Date of publication A3:
01.10.2003 Bulletin 2003/40

(51) Int Cl.7: **B27C 5/08, B27D 5/00**

(43) Date of publication A2:
16.04.2003 Bulletin 2003/16

(21) Application number: **02022711.2**

(22) Date of filing: **10.10.2002**

(84) Designated Contracting States:
**AT BE BG CH CY CZ DE DK EE ES FI FR GB GR
IE IT LI LU MC NL PT SE SK TR**
Designated Extension States:
AL LT LV MK RO SI

(71) Applicant: **BIESSE S.p.A.**
61100 Pesaro (IT)

(72) Inventor: **Bernardi, Paolo**
40138 Bologna (IT)

(30) Priority: **12.10.2001 IT BO20010627**

(74) Representative: **Cerbaro, Elena et al**
c/o Studio Torta S.r.l. Via Viotti, 9
10121 Torino (IT)

(54) Operating unit for machining panels of wood or similar

(57) A panel (2) of wood having at least one substantially flat face (4a), to which is fitted an edge (8) having a periphery (12) crosswise to the face (4a), is machined by a tool (62) mounted for rotation about a longitudinal first axis (61), and which is moved along at least part of the periphery (12) by an actuating device (23, 29, 35) for moving the tool (62) both in two directions (7, 18) perpendicular to each other and parallel to the face (4a), and about a second axis (31) perpendicular to the two directions (7, 18).

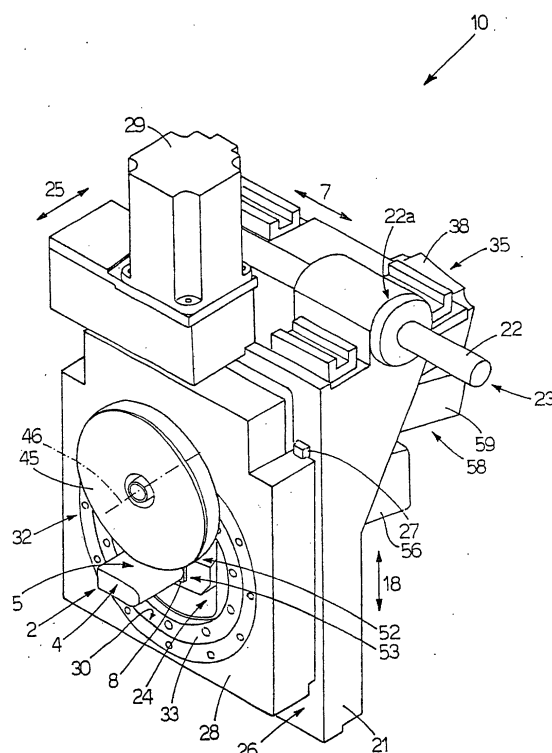

Fig.1

EP 1 302 287 A3



European Patent
Office

EUROPEAN SEARCH REPORT

Application Number
EP 02 02 2711

DOCUMENTS CONSIDERED TO BE RELEVANT			
Category	Citation of document with indication, where appropriate, of relevant passages	Relevant to claim	CLASSIFICATION OF THE APPLICATION (Int.Cl.7)
X	EP 0 395 996 A (REICH SPEZIALMASCHINEN GMBH) 7 November 1990 (1990-11-07) * column 3, line 18 - line 30 * * column 4, line 9 - line 21; figures *	1-6,9	B27C5/08 B27D5/00
Y	---	7,8	
Y	DE 37 32 810 C (HOMAG MASCHB AG) 13 April 1989 (1989-04-13) * the whole document *	7,8	
X	DE 199 20 374 A (REICH SPEZIALMASCHINEN GMBH) 16 November 2000 (2000-11-16) * column 5, line 60 - line 67 * * column 6, line 26 - line 39; figures *	1-6,9	
X	US 5 803 682 A (BRANDSTETTER HELMUT ET AL) 8 September 1998 (1998-09-08) * column 1, line 11 - line 45 * * column 1, line 53 - line 56 * * column 1, line 65 - column 2, line 21 * * column 2, line 61 - column 3, line 24 * * column 3, line 37 - line 44; figures *	1,2,9	
A	---	5	TECHNICAL FIELDS SEARCHED (Int.Cl.7) B27C B27D
X	DE 44 08 595 A (REICH SPEZIALMASCHINEN GMBH) 21 September 1995 (1995-09-21) * the whole document *	1	
E	DE 102 20 356 A (G CT TECHNOLOGICO ITALIANO S P) 9 January 2003 (2003-01-09) * paragraph '0041!; figure 4 *	1,2,9	
The present search report has been drawn up for all claims			
Place of search THE HAGUE		Date of completion of the search 8 August 2003	Examiner Huggins, J
<p>CATEGORY OF CITED DOCUMENTS</p> <p>X: particularly relevant if taken alone Y: particularly relevant if combined with another document of the same category A: technological background O: non-written disclosure P: intermediate document</p> <p>T: theory or principle underlying the invention E: earlier patent document, but published on, or after the filing date D: document cited in the application L: document cited for other reasons &: member of the same patent family, corresponding document</p>			

EPO FORM 1503 03 82 (P04C01)

**ANNEX TO THE EUROPEAN SEARCH REPORT
ON EUROPEAN PATENT APPLICATION NO.**

EP 02 02 2711

This annex lists the patent family members relating to the patent documents cited in the above-mentioned European search report. The members are as contained in the European Patent Office EDP file on
The European Patent Office is in no way liable for these particulars which are merely given for the purpose of information.

08-08-2003

Patent document cited in search report		Publication date		Patent family member(s)	Publication date
EP 0395996	A	07-11-1990	DE	3914353 A1	31-10-1990
			AT	91447 T	15-07-1993
			DE	9007738 U1	24-11-1994
			DE	59001944 D1	19-08-1993
			EP	0395996 A2	07-11-1990
DE 3732810	C	13-04-1989	DE	3732810 C1	13-04-1989
DE 19920374	A	16-11-2000	DE	19920374 A1	16-11-2000
US 5803682	A	08-09-1998	DE	4408596 A1	21-09-1995
			AT	157036 T	15-09-1997
			DE	59500537 D1	25-09-1997
			WO	9524984 A1	21-09-1995
			EP	0750536 A1	02-01-1997
			JP	9510147 T	14-10-1997
DE 4408595	A	21-09-1995	DE	4408595 A1	21-09-1995
DE 10220356	A	09-01-2003	IT	MI20010292 U1	22-11-2002
			DE	10220356 A1	09-01-2003