



(12)

EUROPEAN PATENT APPLICATION

(88) Date of publication A3:
19.05.2004 Bulletin 2004/21

(51) Int Cl.⁷: **F02D 41/38**

(43) Date of publication A2:
23.04.2003 Bulletin 2003/17

(21) Application number: **03001463.3**

(22) Date of filing: **03.02.2000**

(84) Designated Contracting States:
**AT BE CH CY DE DK ES FI FR GB GR IE IT LI LU
MC NL PT SE**
Designated Extension States:
AL LT LV MK RO

(30) Priority: **19.02.1999 JP 4135899**

(62) Document number(s) of the earlier application(s) in accordance with Art. 76 EPC:
00102392.8 / 1 030 048

(71) Applicant: **TOYOTA JIDOSHA KABUSHIKI
KAISHA**
Aichi-ken 471-8571 (JP)

(72) Inventors:

- Sugiyama, Tatsumasa
Toyota-shi, Aichi-ken, 471-8571 (JP)
- Katou, Yuuichirou
Toyota-shi, Aichi-ken, 471-8571 (JP)

(74) Representative: **KUHNEN & WACKER**
Patent- und Rechtsanwaltsbüro
Prinz-Ludwig-Strasse 40A
85354 Freising (DE)

(54) **Fuel pressure control apparatus**

(57) The present invention proposes a fuel pressure control apparatus for a high-pressure fuel injection system which sufficiently reduces a fuel pressure in an accumulator line (20) while preventing the high-pressure fuel injection system from being adversely affected. The fuel pressure control apparatus for the high-pressure fuel injection system is equipped with an accumulator line (20) for accumulating fuel supplied from a fuel pump (30) at a high pressure and supplying the fuel to fuel injection valves (12), and with a relief valve (22) for discharging fuel in the accumulator line (20). Furthermore, the ap-

paratus is equipped with fuel pressure control means (68) for detecting a fuel pressure in the accumulator line (20) and driving the relief valve (22) so as to reduce the fuel pressure in accordance with a pressure reduction requirement based on a comparison between the detected fuel pressure and a target pressure. A relief valve driving control means (60) controls the relief valve (22) in such a manner as to prevent the open-valve period of the relief valve from overlapping with a timing at which a fuel pressure detection means (68) detects a fuel pressure.

FIG. 1

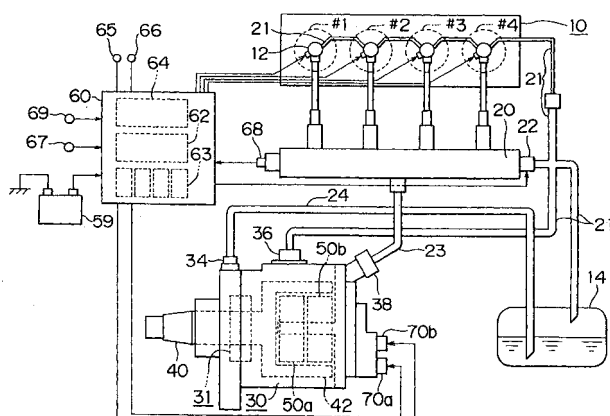



European Patent
Office

EUROPEAN SEARCH REPORT

Application Number
EP 03 00 1463

DOCUMENTS CONSIDERED TO BE RELEVANT			
Category	Citation of document with indication, where appropriate, of relevant passages	Relevant to claim	CLASSIFICATION OF THE APPLICATION (Int.CI.7)
D,A	PATENT ABSTRACTS OF JAPAN vol. 1997, no. 12, 25 December 1997 (1997-12-25) & JP 09 209870 A (ZEXEL CORP), 12 August 1997 (1997-08-12) * abstract *	1	F02D41/38
D,A	US 5 727 525 A (TSUZUKI YOSHIHIRO) 17 March 1998 (1998-03-17) * column 6, line 27 - column 8, line 23; figures 1-5 *	1	
A	US 5 213 084 A (LINDER ERNST ET AL) 25 May 1993 (1993-05-25) * column 2, line 40 - line 56 * * column 3, line 16 - column 4, line 31; figures 1,2 *	1	
A	PATENT ABSTRACTS OF JAPAN vol. 014, no. 478 (M-1036), 18 October 1990 (1990-10-18) & JP 02 191865 A (NIPPON DENSO CO LTD), 27 July 1990 (1990-07-27) * abstract *	1	TECHNICAL FIELDS SEARCHED (Int.CI.7)
D,A	PATENT ABSTRACTS OF JAPAN vol. 1998, no. 06, 30 April 1998 (1998-04-30) & JP 10 054318 A (DENSO CORP), 24 February 1998 (1998-02-24) * abstract *	1	F02D
A	US 5 671 715 A (TSUZUKI YOSHIHIRO) 30 September 1997 (1997-09-30)		
The present search report has been drawn up for all claims			
Place of search The Hague		Date of completion of the search 26 March 2004	Examiner Sideris, M
<p>CATEGORY OF CITED DOCUMENTS</p> <p>X : particularly relevant if taken alone Y : particularly relevant if combined with another document of the same category A : technological background O : non-written disclosure P : intermediate document</p> <p>T : theory or principle underlying the invention E : earlier patent document, but published on, or after the filing date D : document cited in the application L : document cited for other reasons & : member of the same patent family, corresponding document</p>			

EPO FORM 1503 03 B2 (P04C01)

**ANNEX TO THE EUROPEAN SEARCH REPORT
ON EUROPEAN PATENT APPLICATION NO.**

EP 03 00 1463

This annex lists the patent family members relating to the patent documents cited in the above-mentioned European search report.
The members are as contained in the European Patent Office EDP file on
The European Patent Office is in no way liable for these particulars which are merely given for the purpose of information.

26-03-2004

Patent document cited in search report	Publication date	Patent family member(s)	Publication date
JP 09209870 A	12-08-1997	NONE	
US 5727525 A	17-03-1998	JP 9096263 A JP 9170512 A DE 19640826 A1	08-04-1997 30-06-1997 10-04-1997
US 5213084 A	25-05-1993	DE 4019586 A1 DE 59101356 D1 EP 0462404 A1 ES 2053234 T3 JP 4231677 A	02-01-1992 19-05-1994 27-12-1991 16-07-1994 20-08-1992
JP 02191865 A	27-07-1990	JP 2636394 B2	30-07-1997
JP 10054318 A	24-02-1998	US 6024064 A	15-02-2000
US 5671715 A	30-09-1997	JP 8296519 A JP 8319917 A DE 19616812 A1	12-11-1996 03-12-1996 31-10-1996

EPO FORM P0459

For more details about this annex : see Official Journal of the European Patent Office, No. 12/82