



(12) **EUROPEAN PATENT APPLICATION**

(88) Date of publication A3:
13.08.2003 Bulletin 2003/33

(51) Int Cl.7: **G05G 1/14**, G05G 1/24,
G05G 5/05

(43) Date of publication A2:
04.06.2003 Bulletin 2003/23

(21) Application number: **02080013.2**

(22) Date of filing: **28.11.2002**

(84) Designated Contracting States:
AT BE BG CH CY CZ DE DK EE ES FI FR GB GR
IE IT LI LU MC NL PT SE SK TR
Designated Extension States:
AL LT LV MK RO SI

(72) Inventors:
• **Lodi, Enzo**
42042 Fabbrico (Reggio Emilia) (IT)
• **Lodi, Elios**
42042 Fabbrico (Reggio Emilia) (IT)

(30) Priority: **30.11.2001 IT RE20010115**

(74) Representative: **Corradini, Corrado et al**
Studio Ing. C. CORRADINI & C. S.r.l.
4, Via Dante Alighieri
42100 Reggio Emilia (IT)

(54) **Linkage unit for drive members of self-propelled vehicles such as lift trucks and the like**

(57) A linkage unit for drive members of self-propelled vehicles, such as manual lever or pedal actuators for the forward travel and reversing of a self-propelled vehicle, comprising two linkage members (7) to be connected to said forward travel and reversing actuators, said members being keyed onto two parallel shafts (33a, 33b) and being linked in such a manner as to rotate in phase opposition between a rest position determined by an elastic repositioning device, and two opposing operative positions determined by the activation of one or the other of said actuators, in which said linkage members and said repositioning device are located within an enclosing casing (10, 100, 101, 120) acting as a frame to be removably fixed to the structure of the self-propelled vehicle, and from which said shafts emerge with means (133) for the quick connection of said actuators, said linkage members being connected together by a connecting rod (77).

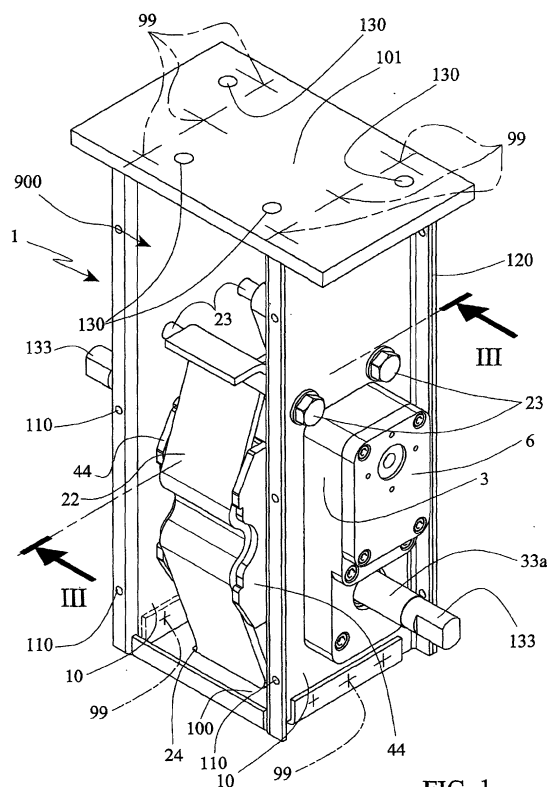

FIG. 1



European Patent
Office

EUROPEAN SEARCH REPORT

Application Number
EP 02 08 0013

DOCUMENTS CONSIDERED TO BE RELEVANT			
Category	Citation of document with indication, where appropriate, of relevant passages	Relevant to claim	CLASSIFICATION OF THE APPLICATION (Int.Cl.7)
A	US 5 842 378 A (ZELLER TIMOTHY PAUL) 1 December 1998 (1998-12-01) * abstract * * column 3, line 3 - line 44 * * column 4, line 9 - line 24 * * figures 1-5 *	1,3,6,7	G05G1/14 G05G1/24 G05G5/05
A	US 4 129 047 A (DORNAN ARTHUR E) 12 December 1978 (1978-12-12) * column 1, line 44 - line 63 * * column 2, line 17 - line 62 * * figures 1-3 *	1	
A	DE 198 48 093 A (MANNESMANN VDO AG) 20 April 2000 (2000-04-20) * abstract * * figures 1,2 *	5	
			TECHNICAL FIELDS SEARCHED (Int.Cl.7)
			G05G B60K
The present search report has been drawn up for all claims			
Place of search THE HAGUE		Date of completion of the search 26 June 2003	Examiner J. Giráldez Sánchez
<p>CATEGORY OF CITED DOCUMENTS</p> <p>X : particularly relevant if taken alone Y : particularly relevant if combined with another document of the same category A : technological background O : non-written disclosure P : intermediate document</p> <p>T : theory or principle underlying the invention E : earlier patent document, but published on, or after the filing date D : document cited in the application L : document cited for other reasons & : member of the same patent family, corresponding document</p>			

EPO FORM 1503 03 82 (P04C01)

**ANNEX TO THE EUROPEAN SEARCH REPORT
ON EUROPEAN PATENT APPLICATION NO.**

EP 02 08 0013

This annex lists the patent family members relating to the patent documents cited in the above-mentioned European search report.
The members are as contained in the European Patent Office EDP file on
The European Patent Office is in no way liable for these particulars which are merely given for the purpose of information.

26-06-2003

Patent document cited in search report		Publication date	Patent family member(s)	Publication date
US 5842378	A	01-12-1998	AU 733135 B2	10-05-2001
			AU 5836598 A	24-09-1998
			CA 2226686 A1	18-09-1998
			DE 59804479 D1	25-07-2002
			EP 0865956 A2	23-09-1998

US 4129047	A	12-12-1978	AR 214929 A1	15-08-1979
			AU 526451 B2	13-01-1983
			AU 3622678 A	22-11-1979
			BR 7804251 A	16-01-1979
			CA 1105362 A1	21-07-1981
			DE 2823460 A1	11-01-1979
			ES 471121 A1	01-10-1979
			FR 2395857 A1	26-01-1979
			GB 1601500 A	28-10-1981
			IT 1094936 B	10-08-1985
			JP 54013132 A	31-01-1979
			MX 145647 A	18-03-1982
			SE 7806787 A	30-12-1978
			ZA 7802855 A	30-05-1979

DE 19848093	A	20-04-2000	DE 19848093 A1	20-04-2000
			EP 0995626 A1	26-04-2000
			JP 2000132256 A	12-05-2000
			KR 2000029163 A	25-05-2000
			US 6279883 B1	28-08-2001
