



(11) **EP 1 329 675 A3**

(12) **EUROPEAN PATENT APPLICATION**

(88) Date of publication A3:  
**12.11.2003 Bulletin 2003/46**

(51) Int Cl.7: **F25B 13/00**, F25B 40/00,  
F25B 43/00

(43) Date of publication A2:  
**23.07.2003 Bulletin 2003/30**

(21) Application number: **02023361.5**

(22) Date of filing: **18.10.2002**

(84) Designated Contracting States:  
**AT BE BG CH CY CZ DE DK EE ES FI FR GB GR**  
**IE IT LI LU MC NL PT SE SK TR**  
Designated Extension States:  
**AL LT LV MK RO SI**

(72) Inventors:  
• **Jang, Won-Jae**  
**Sosa-Ku, Bucheon, Gyeonggi-Do (KR)**  
• **Choi, Chang-Min**  
**Gwanak-Ku, Seoul (KR)**

(30) Priority: **21.01.2002 KR 2002003326**

(74) Representative: **Cohausz & Florack**  
**Patentanwälte**  
**Kanzlerstrasse 8a**  
**40472 Düsseldorf (DE)**

(71) Applicant: **LG ELECTRONICS INC.**  
**Seoul (KR)**

(54) **Refrigerating cycle of air-conditioner**

(57) A refrigerating cycle of an air-conditioner includes: a compressor 4 for compressing a refrigerant; an outdoor heat exchanger 8 disposed outdoors and used as a condenser or an evaporator; indoor heat exchangers 2 disposed indoors and performing an air-cooling/heating operation; expansion valves 10 and 12 installed between the outdoor heat exchanger 8 and the indoor heat exchanger 2 and changing a refrigerant to a low temperature and a low pressure state; and an accumulator/receiver assembly 16 in which a receiver unit 30 for separating oil contained in the refrigerant supplied to the evaporator and an accumulator unit 42 for supplying only a gas refrigerant to the compressor 4 are formed as one body for a heat exchange. As the liquid refrigerant supplied to the evaporator is overcooled and the gas refrigerant supplied to the compressor is overheated, even if the refrigerant pipe is formed long, the compression lowering of the refrigerant can be prevented and thus the compressor can be protected.

FIG. 2

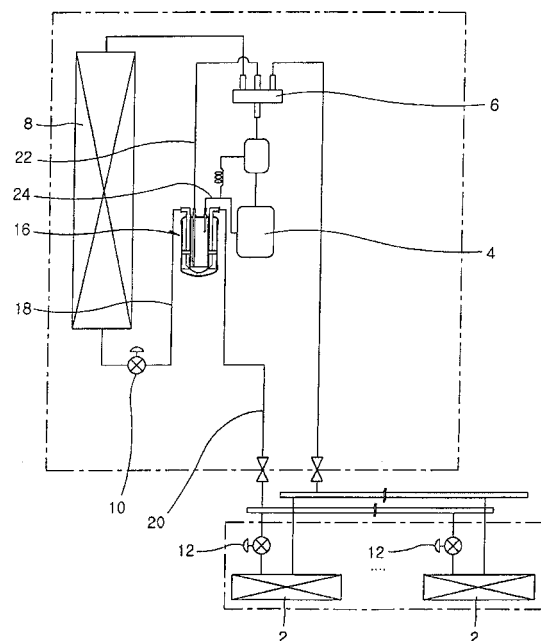



European Patent  
Office

# EUROPEAN SEARCH REPORT

Application Number  
EP 02 02 3361

DOCUMENTS CONSIDERED TO BE RELEVANT			
Category	Citation of document with indication, where appropriate, of relevant passages	Relevant to claim	CLASSIFICATION OF THE APPLICATION (Int.Cl.7)
X	EP 1 096 210 A (MITSUBISHI DENKI KABUSHIKI KAISHA) 2 May 2001 (2001-05-02) * abstract; figures 9,10 * * column 12, line 13 - column 14, line 10 *	1-3,5	F25B13/00 F25B40/00 F25B43/00
X	US 3 212 289 A (BOTTUM) 19 October 1965 (1965-10-19) * column 2, line 14 - line 24 * * column 2, line 66 - column 3, line 2 * * column 3, line 14 - line 44 * * column 3, line 57 - line 59; figure 3 *	1,2,5,6	
X	US 3 420 071 A (BOTTUM) 7 January 1969 (1969-01-07) * column 3, line 61 - line 72 * * column 4, line 54 - column 5, line 2 *	1,2,4	
X	US 5 491 981 A (KIMA) 20 February 1996 (1996-02-20) * column 3, line 9 - line 56 *	1,2,5	
X	US 4 236 381 A (IMRAL) 2 December 1980 (1980-12-02) * column 3, line 19 - line 62 *	1,2,5	TECHNICAL FIELDS SEARCHED (Int.Cl.7) F25B
X	US 4 942 743 A (GREGORY) 24 July 1990 (1990-07-24) * column 4, line 46 - column 5, line 8 *	1	
The present search report has been drawn up for all claims			
Place of search THE HAGUE		Date of completion of the search 22 September 2003	Examiner SOGNO, M
<p>CATEGORY OF CITED DOCUMENTS</p> <p>X : particularly relevant if taken alone Y : particularly relevant if combined with another document of the same category A : technological background O : non-written disclosure P : intermediate document</p> <p>T : theory or principle underlying the invention E : earlier patent document, but published on, or after the filing date D : document cited in the application L : document cited for other reasons &amp; : member of the same patent family, corresponding document</p>			

EPO FORM 1503 03 82 (P04C01)

**ANNEX TO THE EUROPEAN SEARCH REPORT  
ON EUROPEAN PATENT APPLICATION NO.**

EP 02 02 3361

This annex lists the patent family members relating to the patent documents cited in the above-mentioned European search report.  
The members are as contained in the European Patent Office EDP file on  
The European Patent Office is in no way liable for these particulars which are merely given for the purpose of information.

22-09-2003

Patent document cited in search report		Publication date	Patent family member(s)	Publication date
EP 1096210	A	02-05-2001	JP 2001124442 A	11-05-2001
			EP 1096210 A2	02-05-2001
-----				
US 3212289	A	19-10-1965	NONE	
-----				
US 3420071	A	07-01-1969	NONE	
-----				
US 5491981	A	20-02-1996	KR 136759 B1	01-07-1998
			JP 2825432 B2	18-11-1998
			JP 8014710 A	19-01-1996
-----				
US 4236381	A	02-12-1980	NONE	
-----				
US 4942743	A	24-07-1990	NONE	
-----				