



Europäisches Patentamt  
European Patent Office  
Office européen des brevets



(11) **EP 1 336 751 A1**

(12) **EUROPEAN PATENT APPLICATION**  
published in accordance with Art. 158(3) EPC

(43) Date of publication:  
**20.08.2003 Bulletin 2003/34**

(51) Int Cl.7: **F02M 37/10, F02M 37/20**

(21) Application number: **02798805.4**

(86) International application number:  
**PCT/JP02/08892**

(22) Date of filing: **02.09.2002**

(87) International publication number:  
**WO 03/025383 (27.03.2003 Gazette 2003/13)**

(84) Designated Contracting States:  
**DE FR GB IT**

(30) Priority: **12.09.2001 JP 2001276258**

(71) Applicant: **Mikuniadec Corporation**  
**Iwate-gun, Iwate-ken 020-0188 (JP)**

(72) Inventors:  
• **MAITA, Katsuya,**  
**c/o MIKUNIADEC CORPORATION**  
**Iwate-gun, Iwate 020-0188 (JP)**

• **SATO, Kiyoshi,**  
**c/o MIKUNIADEC CORPORATION**  
**Iwate-gun, Iwate 020-0188 (JP)**  
• **TAKEHANA, Norio,**  
**c/o MIKUNIADEC CORPORATION**  
**Iwate-gun, Iwate 020-0188 (JP)**

(74) Representative: **Beyer, Andreas, Dr.**  
**Wuesthoff & Wuesthoff,**  
**Patent- und Rechtsanwälte,**  
**Schweigerstrasse 2**  
**81541 München (DE)**

(54) **IN-TANK SOLENOID FUEL PUMP**

(57) The in-tank type electromagnetic fuel pump of the present invention is characterized in comprising a cylinder 6 that forms a pressurizing chamber 5, a plunger 7 which is slidably mounted inside this cylinder, an inner yoke which is attached to the outer circumference of the cylinder, and a bobbin which is disposed so as to surround the inner yoke, and around which a solenoid coil that excites the plunger is wound, and characterized in that a fuel circulation passage is formed on the outside of the cylinder along the longitudinal direction of the cyl-

inder, and the opposite end portions of this fuel circulation passage open into the interior of the fuel tank in the vicinity of the opposite end portions of the cylinder in the longitudinal direction of the cylinder. By devising in this manner, it is an object of the present invention to provide an in-tank type electromagnetic fuel pump which can prevent vapor from entering the pressurizing chamber, even if heat is generated by the solenoid coil itself and by the sliding movement of the plunger and vapor is generated in the fuel.

FIG.1

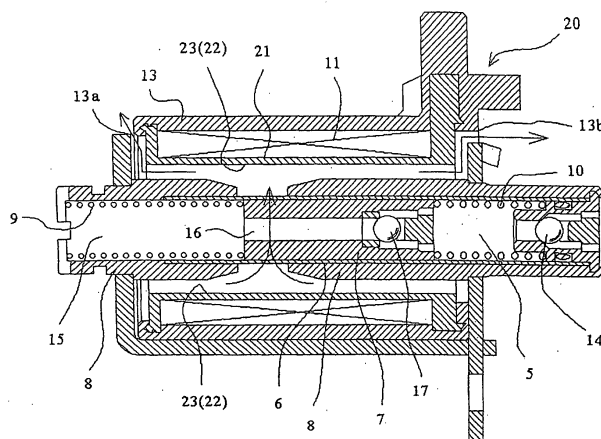

EP 1 336 751 A1

## Description

### BACKGROUND OF THE INVENTION

#### Field of the Invention

**[0001]** The present invention relates to an electromagnetic fuel pump which draws in and pressurizes fuel stored inside a fuel tank and supplies this fuel to an internal combustion engine, and more particularly relates to an in-tank type electromagnetic fuel pump which is disposed inside the fuel tank in a state in which this fuel pump is submerged in the fuel inside this fuel tank.

#### Description of the Related Art

**[0002]** Conventionally, in vehicles, as is shown in Fig. 3, fuel F stored in a fuel tank 1 is drawn in and pressurized by a fuel pump 2 so that this fuel F is supplied to the intake passage 3 of an internal combustion engine via (for example) a fuel injection device 4.

**[0003]** Furthermore, a so-called in-tank type electromagnetic fuel pump which is disposed in a state in which this fuel pump is submerged in the fuel F inside the fuel tank is known as the fuel pump 2.

**[0004]** Furthermore, as is shown in Fig. 4, this electromagnetic fuel pump 2 comprises a cylinder 6 that forms a pressurizing chamber 5, a plunger 7 which is slidably mounted inside this cylinder 6, an inner yoke 8 which is disposed so as to surround the plunger 7, a pair of springs 9 and 10 which are interposed between both end parts of the plunger 7 and both end parts of the inner yoke 8, and which hold the plunger 7 in a neutral position, a bobbin 12 which is disposed so as to surround the inner yoke 8, and around which is wound a solenoid coil 11 that moves the plunger 7 in the intake direction by exciting this plunger 7, and a molding 13 in which these constituent members are accommodated.

**[0005]** Furthermore, an outlet check valve 14 which is pushed open by the pressurized fuel F is installed on one end part of the cylinder 6, on the side on which the pressurizing chamber 5 is formed, and a fuel introduction hole 16 is formed in the interior part of the plunger 7 such that the fuel introduction hole 16 communicates with a fuel inlet passage 15 formed in the opposite side of the plunger 7 from the pressurizing chamber 15, and also communicates with the pressurizing chamber 15. An inlet check valve 17 is disposed at an intermediate point in the fuel introduction hole 16, so that this inlet check valve 17 is opened when the plunger is moved in the intake direction so that the pressure in the pressurizing chamber 5 is reduced, thus allowing the flow of fuel F from the fuel introduction hole 16 into the pressurizing chamber 5, and is closed when the plunger 7 is moved in the pressurizing direction.

**[0006]** In the electromagnetic fuel pump 2 constructed as described above, when the excitation by the solenoid coil 11 is stopped, the plunger 7 is moved in the pres-

surizing direction by the spring 9, whereby, the fuel F inside the pressurizing chamber 5 is pressurized, and at the point in time at which the pressure of this fuel F exceeds a specified value, the outlet check valve 14 is opened, and the fuel F is discharged.

**[0007]** Furthermore, when a driving current flows through the solenoid coil 11, the plunger 7 is excited by this solenoid coil 11 and caused to move in the intake direction. As a result of this movement, the outlet check valve 14 is closed and the pressure in the pressurizing chamber 5 is reduced. The inlet check valve 17 is thereby opened, and fuel F is drawn into the pressurizing chamber 5 via the fuel inlet passage 15 and fuel introduction hole 16.

**[0008]** Fuel F is successively discharged by the repetition of the above operation.

**[0009]** In such a conventional electromagnetic fuel pump 2, the following problems requiring amelioration remain.

**[0010]** Specifically, during the discharge operation of the fuel F, heat is generated in the solenoid coil 11 as a result of the flow of current through this solenoid coil 11, or heat is generated as a result of friction during the sliding movement of the plunger 7.

**[0011]** Furthermore, the fuel F inside the fuel inlet passage 15 and fuel introduction hole 16 is heated by this heat via the inner yoke 8 and cylinder 6, so that vapor is generated in this fuel F.

**[0012]** When vapor is thus generated in the fuel F inside the fuel inlet passage 15 and fuel introduction hole 16, this vapor is sucked into the pressurizing chamber 5 via the inlet check valve 17, thus leading to the problem of a drop in the pump discharge capacity.

**[0013]** The present invention was devised in the light of such conventional problems. It is an object of the present invention to provide an in-tank type electromagnetic fuel pump which makes it possible to prevent vapor in the fuel from entering the pressurizing chamber even if such vapor is generated as a result of the generation of heat in the solenoid coil itself or during the sliding movement of the plunger.

### SUMMARY OF THE INVENTION

**[0014]** In order to achieve the object, the in-tank type electromagnetic fuel pump according to claim 1 of the present application is an in-tank type electromagnetic fuel pump which is disposed inside a fuel tank, and comprises a cylinder that forms a pressurizing chamber, a plunger which is slidably mounted inside this cylinder, an inner yoke which is attached to the outer circumference of the cylinder, and a bobbin which is disposed so that it surrounds the inner yoke, and around which a solenoid coil that excites the plunger is wound. In this electromagnetic fuel pump, a fuel circulation passage is formed on the outside of the cylinder along the longitudinal direction of this cylinder, and both end portions of this fuel circulation passage open into the interior of the

fuel tank in the vicinity of both end portions of the cylinder in the longitudinal direction of the cylinder.

**[0015]** The in-tank type electromagnetic fuel pump according to claim 2 of the present application is characterized in that the fuel circulation passage described in claim 1 is formed by a groove that is formed in the inside surface of the bobbin along the longitudinal direction of this bobbin.

**[0016]** The in-tank type electromagnetic fuel pump according to claim 3 of the present application is characterized in that a plurality of the grooves described in claim 2 are formed at specified intervals around the axial line of the bobbin.

**[0017]** The in-tank type electromagnetic fuel pump according to claim 4 of the present application is characterized in that a collar is disposed between the bobbin and the inner yoke described in claim 1, and the fuel circulation passage is formed in this collar.

**[0018]** The in-tank type electromagnetic fuel pump according to claim 5 of the present application is characterized in that the inner yoke described in any of claims 1 through 4 is divided into two parts in the longitudinal direction of the cylinder, and [these parts] are disposed at a specified spacing in the longitudinal direction of the cylinder, so that a portion of the cylinder is exposed to the fuel circulation passage.

#### BRIEF DESCRIPTION OF THE DRAWINGS

##### **[0019]**

Fig. 1 is a longitudinal sectional view which shows one embodiment of the present invention;  
Fig. 2 is a transverse sectional view which shows one embodiment of the present invention;  
Fig. 3 is a schematic diagram which shows an example of the construction of the fuel supply system in an internal combustion engine; and  
Fig. 4 is a longitudinal sectional view which shows an example of prior art.

#### DESCRIPTION OF THE PREFERRED EMBODIMENTS

**[0020]** An embodiment of the present invention will be described below with reference to Figs. 1 and 2.

**[0021]** Furthermore, in the following description, since the principal constituent members of the fuel supply system shown in Fig. 3 and the in-tank electromagnetic fuel pump shown in Fig. 4 are common to both systems, these common parts are labeled with same symbols, and description of these common parts is omitted.

**[0022]** The in-tank electromagnetic fuel pump of the present embodiment, which is indicated by the symbol 20 in Fig. 1, is an in-tank electromagnetic fuel pump which is disposed inside a fuel tank 1. This electromagnetic fuel pump has an overall construction which comprises a cylinder 6 that forms a pressurizing chamber 5,

a plunger 7 which is slidably mounted inside this cylinder 6, an inner yoke 8 which is attached to the outer circumference of the cylinder 6, and a bobbin 21 which is disposed so as to surround the inner yoke 8, and around which a solenoid coil 11 that excites the plunger 7 is wound, and in which a fuel circulation passage 22 is formed on the outside of the cylinder 6 along the longitudinal direction of this cylinder 6, and both end parts of this fuel circulation passage 22 open into the interior of the fuel tank 1 in the vicinity of both end parts in the longitudinal direction of the cylinder 6.

**[0023]** To describe this in greater detail, the inner yoke 8 is divided into two parts in the longitudinal direction of the cylinder 6, and these parts are attached with a specified spacing in the longitudinal direction of the cylinder 6, so that a portion of the cylinder 6 is exposed to the fuel circulation passage 22 between these two parts of the inner yoke 8.

**[0024]** The fuel circulation passage 22 is formed by grooves 23 that are formed in the inside surface of the bobbin 21 along the entire length of this bobbin 21. As is shown in Fig. 2, these grooves 23 are formed in four places at specified intervals in the circumferential direction of the cylinder 6.

**[0025]** Furthermore, both end parts of these grooves 23 are caused to communicate with the outside of the in-tank electromagnetic fuel pump 20, that is, with the interior of the fuel tank 1, via opening parts 13a and 13b that are formed in both end parts of the molding 13.

**[0026]** In the in-tank type electromagnetic fuel pump 20 of the present embodiment constructed as described above, as in a conventional electromagnetic fuel pump, the plunger 7 is caused to perform a reciprocating motion through the cylinder 6 by the repeated excitation and de-excitation of this plunger 7 by the solenoid coil 11. As a result, fuel F is sucked into the pressurizing chamber 5 from the fuel inlet passage 15 and fuel introduction hole 16 via the inlet check valve 17. Furthermore, as a result of the pressurization of the fuel F inside the pressurizing chamber 5, this fuel F is supplied to the fuel injection device 4 via the outlet check valve 14.

**[0027]** During the operation of such an in-tank electromagnetic fuel pump 20, heat is generated by the passage of current through the solenoid coil 11; furthermore, heat is also generated by the sliding movement of the plunger 7. This heat is transmitted to the fuel F inside the fuel circulation passage 22.

**[0028]** Here, when the fuel F inside the fuel circulation passage 22 is heated, the density of the fuel drops, so that this fuel F moves toward both end parts of the fuel circulation passage 22, and flows out from the opening parts 13a and 13b at the opposite ends of the molding 13, into the fuel tank 1.

**[0029]** Since such a flow of the fuel F is continuous, a continuous flow of fuel F is formed inside the fuel circulation passage 22.

**[0030]** Consequently, low-temperature fuel F inside the fuel tank 1 is supplied to the interior of the fuel cir-

ulation passage 22. As a result, heated fuel F is removed from the surface of the inner yoke 8, and low-temperature fuel F is caused to contact this surface, so that the rise in the temperature of the inner yoke 8, and therefore the rise in the temperature of the cylinder 6 that is contacted by this inner yoke 8, is inhibited (specifically, the inner yoke 8 and cylinder 6 are cooled); furthermore, the heating of the fuel F inside the fuel inlet passage 15 and fuel introduction passage 16 is inhibited.

[0031] Accordingly, the generation of vapor in the fuel F inside the fuel inlet passage 15 and fuel introduction passage 16 is prevented, and the entry of vapor into the pressurizing chamber 5 is prevented.

[0032] As a result, the drop in the discharge capacity of the in-tank type electromagnetic fuel pump 20 is inhibited.

[0033] Furthermore, in the present embodiment, since a portion of the cylinder 6 is exposed to the fuel circulation passage 22, the cooling action of the fuel F inside the fuel circulation passage 22 on the cylinder 6 is efficiently accomplished; as a result, the effect that prevents the generation of vapor in the fuel F inside the fuel inlet passage 15 and fuel introduction passage 16 is greatly heightened.

[0034] Meanwhile, it might be envisioned that vapor will be generated in the fuel F inside the fuel circulation passage 22 as a result of the fuel F inside this fuel circulation passage 22 being heated; however, if vapor is thus generated inside the fuel circulation passage 22, this vapor is also released into the fuel tank 1 from the opposite end parts of the fuel circulation passage 22 via the opening parts 13a and 13b in the opposite ends of the molding 13.

[0035] Furthermore, during the movement of vapor as described above, the fuel F inside the fuel circulation passage 22 is pushed out by this vapor, thus causing the fuel F inside this fuel circulation passage 22 to be forcibly moved.

[0036] This results from the fact that a bubble pump is formed by the vapor.

[0037] Accordingly, the movement of the fuel F inside the fuel circulation passage 22 is accomplished forcibly and securely, so that the cooling action on the inner yoke 8 and cylinder 6 is enhanced.

[0038] Furthermore, the vapor generated inside the fuel circulation passage 22 is caused to move to the top of the fuel tank 1 by buoyancy at the point of time when this vapor is discharged to the outside of the molding 13, and the vapor is released into the upper space of the fuel tank 1.

[0039] Accordingly, no vapor will enter the fuel inlet passage 15.

[0040] Thus, in the in-tank type electromagnetic fuel pump 20 of the present embodiment, the heat generated from the solenoid coil 11 and heat generated by the sliding movement of the plunger 7 during the discharge operation is efficiently removed, so that vapor can be pre-

vented from entering in the fuel F that is sucked into the pressurizing chamber 5.

[0041] Furthermore, by utilizing the buoyancy of the vapor that is generated around the inner yoke 8 and cylinder 6 to cause forcible circulation of the fuel F around this inner yoke 8 and cylinder 6, it is possible to remove the heat around the inner yoke 8 and cylinder 6 in an efficient manner.

[0042] The shapes, dimensions and the like of the constituent members shown in the embodiment are just examples; various alterations may be made on the basis of design requirements and the like.

[0043] For example, it would also be possible to install a collar between the bobbin 21 and the inner yoke 8, and to form the fuel circulation passage 22 in this collar.

[0044] In the in-tank type electromagnetic fuel pump of the present invention, as was described above, the heat generated from the solenoid coil and heat generated by the sliding movement of the plunger during the discharge operation can be efficiently removed, so that vapor can be prevented from entering in the fuel that is sucked into the pressurizing chamber.

[0045] Accordingly, a drop in the discharge capacity can be prevented.

[0046] Furthermore, by utilizing the buoyancy of the vapor that is generated around the inner yoke and cylinder to cause forcible circulation of the fuel around this inner yoke and cylinder, it is possible to remove the heat around the inner yoke and cylinder in an efficient manner, and the effect that prevents vapor from entering the pressurizing chamber can be heightened.

## Claims

1. An in-tank type electromagnetic fuel pump disposed inside a fuel tank, comprising:

a cylinder that forms a pressurizing chamber;  
a plunger which is slidably mounted inside this cylinder;  
an inner yoke which is attached to the outer circumference of said cylinder; and  
a bobbin which is disposed so as to surround said inner yoke, and around which a solenoid coil that excites said plunger is wound;

whereina fuel circulation passage is formed on the outside of said cylinder along the longitudinal direction of the cylinder, and the opposite end portions of this fuel circulation passage open into the interior of said fuel tank in the vicinity of the opposite end portions of said cylinder in the longitudinal direction of the cylinder.

2. The in-tank type electromagnetic fuel pump according to claim 1, wherein said fuel circulation passage is formed by a groove that is formed in the inside

surface of said bobbin along the longitudinal direction of said bobbin.

3. The in-tank type electromagnetic fuel pump according to claim 2, wherein a plurality of said grooves are formed at specified intervals around the axial line of said bobbin. 5
4. The in-tank type electromagnetic fuel pump according to claim 1, wherein a collar is disposed between said bobbin and said inner yoke, and said fuel circulation passage is formed in this collar. 10
5. The in-tank type electromagnetic fuel pump according to any of claims 1 through 4, wherein said inner yoke is divided into two parts in the longitudinal direction of said cylinder, and these parts are disposed at a specified spacing in the longitudinal direction of said cylinder, so that a portion of said cylinder is exposed to said fuel circulation passage. 15 20

25

30

35

40

45

50

55

FIG.1

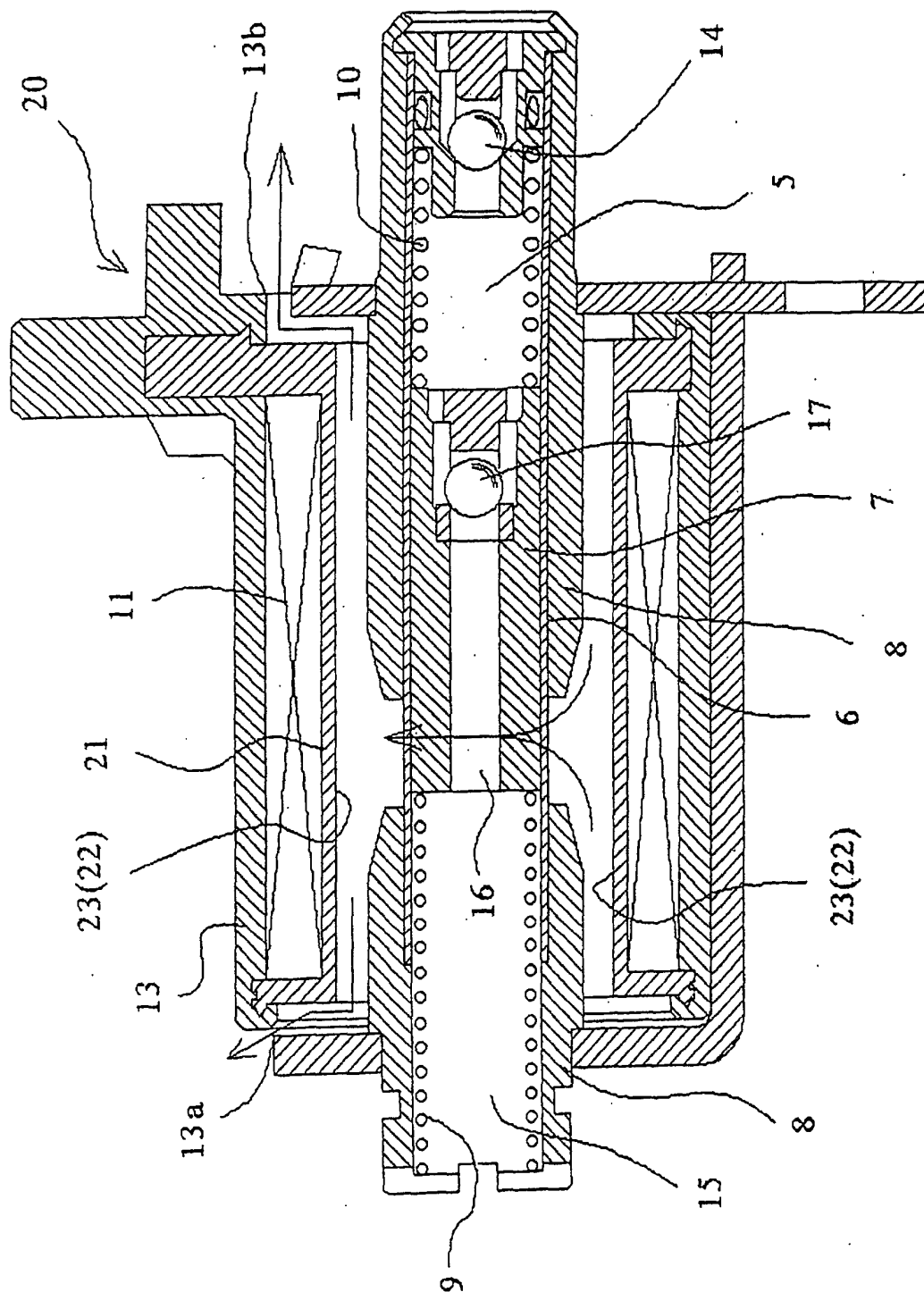

FIG.2

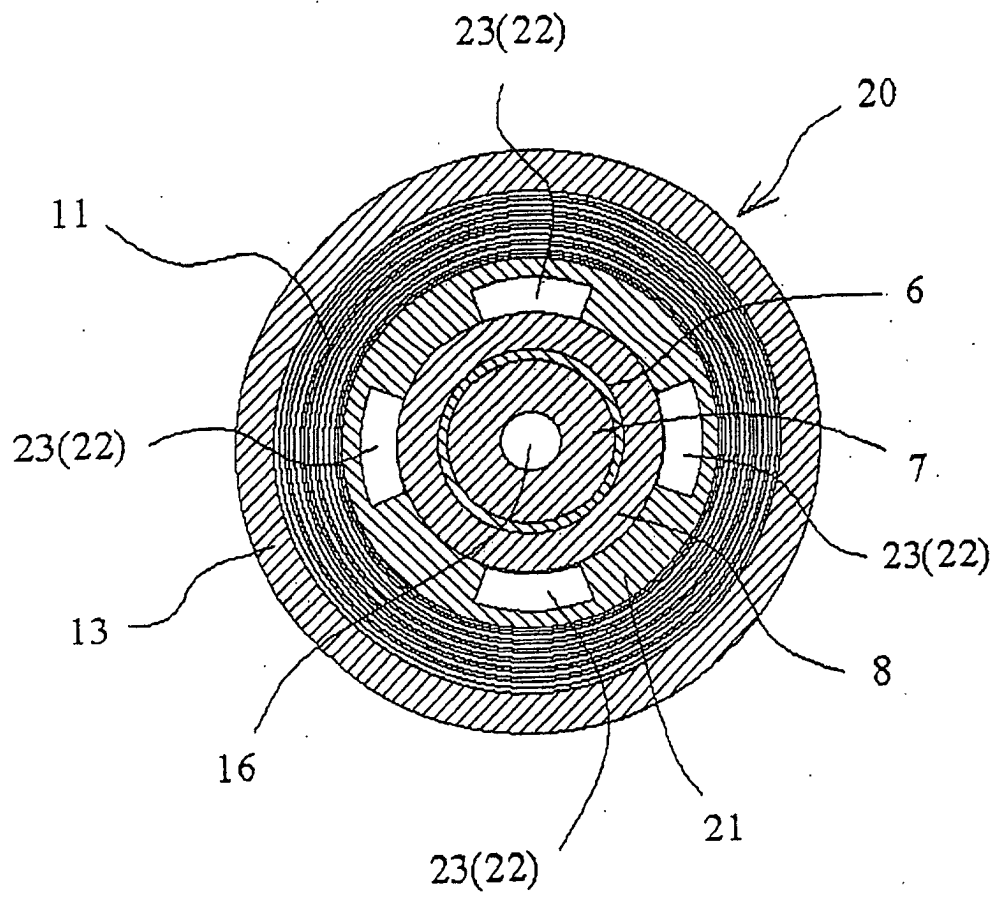

FIG.3

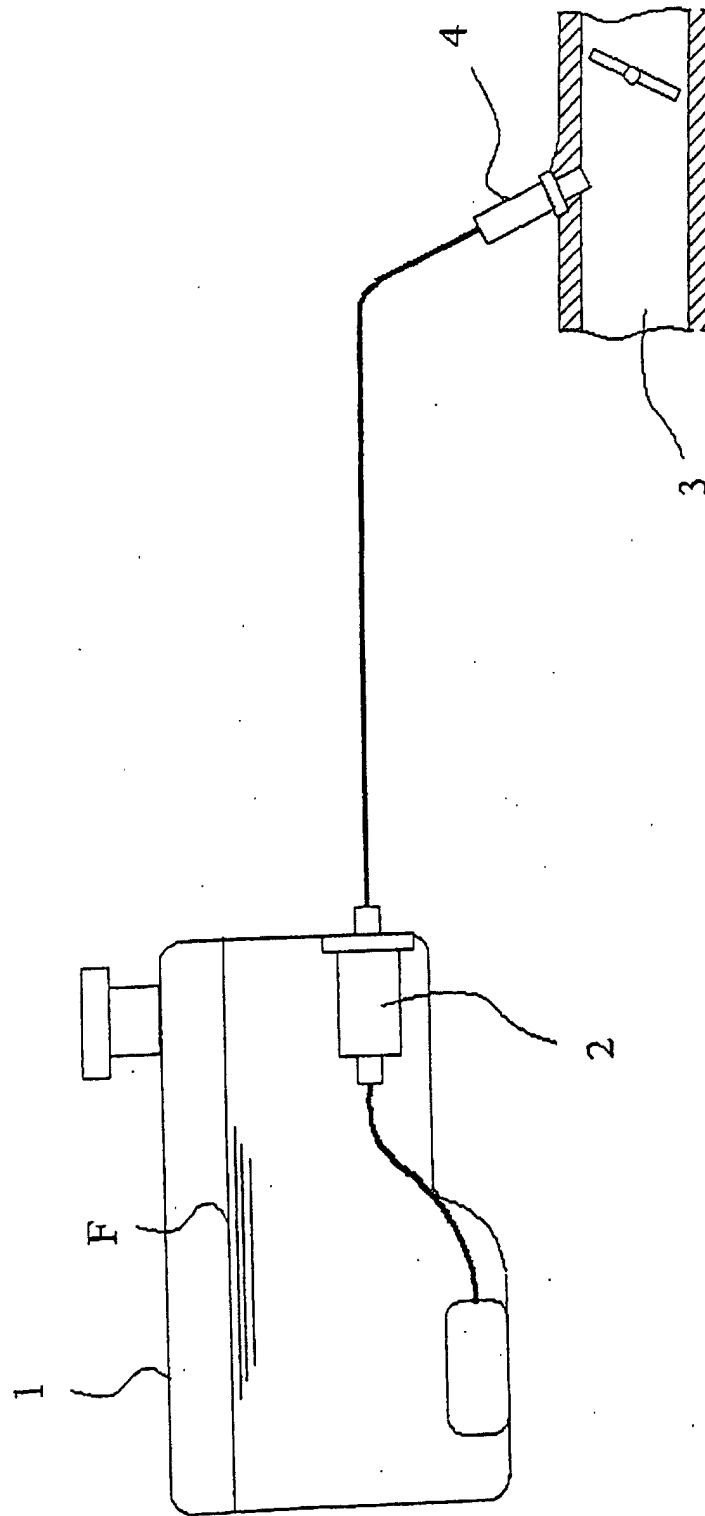
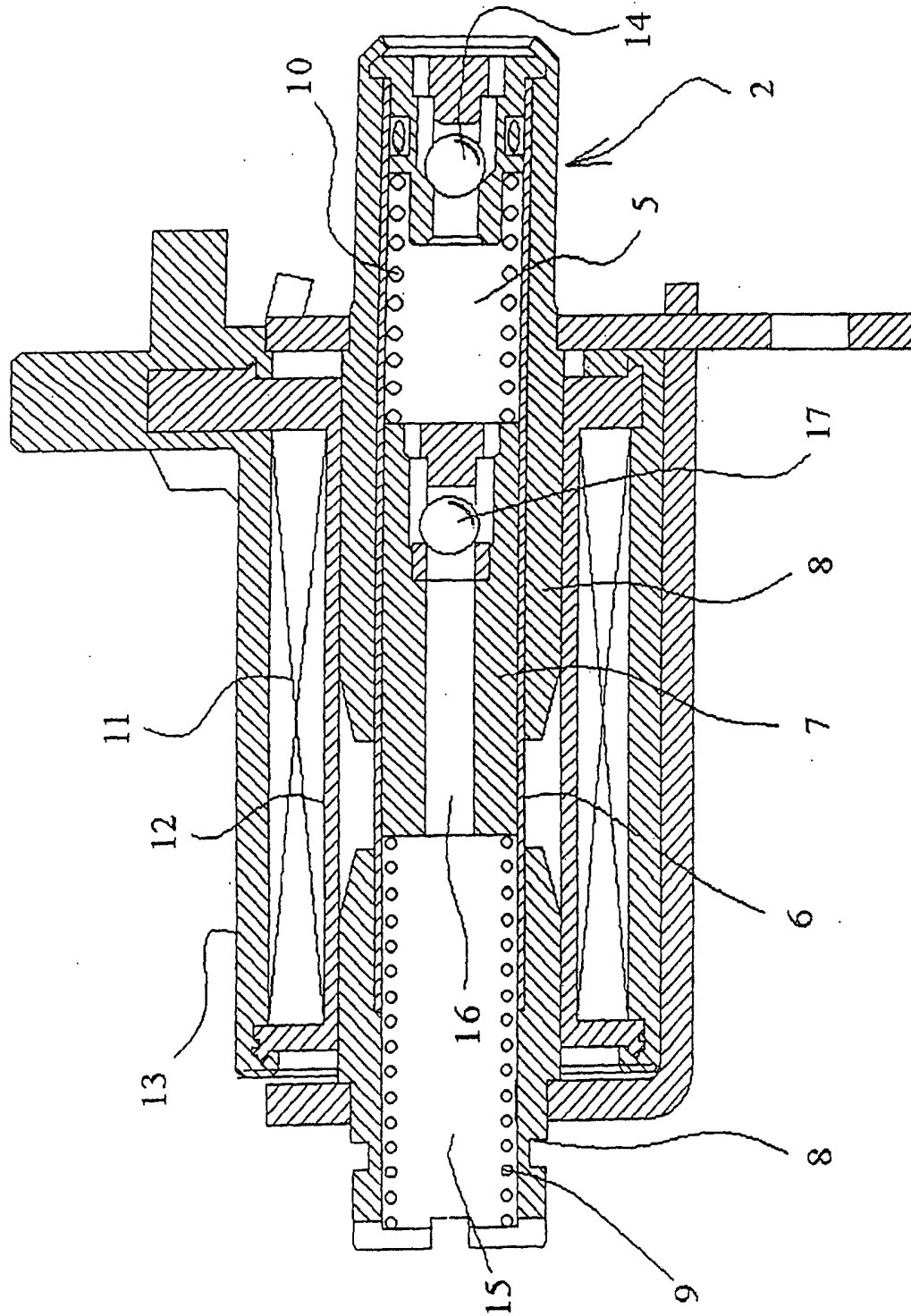



FIG.4



## INTERNATIONAL SEARCH REPORT

International application No.

PCT/JP02/08892

<b>A. CLASSIFICATION OF SUBJECT MATTER</b> Int.Cl <sup>7</sup> F02M37/10, F02M37/20  According to International Patent Classification (IPC) or to both national classification and IPC		
<b>B. FIELDS SEARCHED</b> Minimum documentation searched (classification system followed by classification symbols) Int.Cl <sup>7</sup> F02M37/10, F02M37/20  Documentation searched other than minimum documentation to the extent that such documents are included in the fields searched Jitsuyo Shinan Koho 1922-1996 Toroku Jitsuyo Shinan Koho 1994-2002 Kokai Jitsuyo Shinan Koho 1971-2002 Jitsuyo Shinan Toroku Koho 1996-2002  Electronic data base consulted during the international search (name of data base and, where practicable, search terms used)		
<b>C. DOCUMENTS CONSIDERED TO BE RELEVANT</b>		
Category*	Citation of document, with indication, where appropriate, of the relevant passages	Relevant to claim No.
E, A	JP 2002-195122 A (Mikuni Corp.), 10 July, 2002 (10.07.02), Full text; Figs. 1 to 4. (Family: none)	1-5
E, A	JP 2002-155828 A (Mikuni Corp.), 31 May, 2002 (31.05.02), Full text; Figs. 1 to 2 (Family: none)	1-5
A	Microfilm of the specification and drawings annexed to the request of Japanese Utility Model Application No. 69051/1990 (Laid-open No. 27157/1992) (Mitsuba Electric Mfg. Co., Ltd.), 04 March, 1992 (04.03.92), Full text; Figs. 1 to 2 (Family: none)	1
<input checked="" type="checkbox"/> Further documents are listed in the continuation of Box C. <input type="checkbox"/> See patent family annex.		
* Special categories of cited documents: "A" document defining the general state of the art which is not considered to be of particular relevance "E" earlier document but published on or after the international filing date "L" document which may throw doubts on priority claim(s) or which is cited to establish the publication date of another citation or other special reason (as specified) "O" document referring to an oral disclosure, use, exhibition or other means "P" document published prior to the international filing date but later than the priority date claimed "T" later document published after the international filing date or priority date and not in conflict with the application but cited to understand the principle or theory underlying the invention "X" document of particular relevance; the claimed invention cannot be considered novel or cannot be considered to involve an inventive step when the document is taken alone "Y" document of particular relevance; the claimed invention cannot be considered to involve an inventive step when the document is combined with one or more other such documents, such combination being obvious to a person skilled in the art "&" document member of the same patent family		
Date of the actual completion of the international search 25 November, 2002 (25.11.02)		Date of mailing of the international search report 10 December, 2002 (10.12.02)
Name and mailing address of the ISA/ Japanese Patent Office		Authorized officer
Facsimile No.		Telephone No.

Form PCT/ISA/210 (second sheet) (July 1998)

## INTERNATIONAL SEARCH REPORT

International application No.

PCT/JP02/08892

C (Continuation). DOCUMENTS CONSIDERED TO BE RELEVANT		
Category*	Citation of document, with indication, where appropriate, of the relevant passages	Relevant to claim No.
A	Microfilm of the specification and drawings annexed to the request of Japanese Utility Model Application No. 66029/1988 (Laid-open No. 173371/1989) (Japan Electronic Control Systems Co., Ltd.), 08 December, 1989 (08.12.89), Full text; Figs. 1 to 6 (Family: none)	1

Form PCT/ISA/210 (continuation of second sheet) (July 1998)