



(11)

**EP 1 340 905 A3**

(12)

**EUROPEAN PATENT APPLICATION**

(88) Date of publication A3:  
**15.02.2006 Bulletin 2006/07**

(51) Int Cl.:  
**F02M 37/08 (2006.01)**

(43) Date of publication A2:  
**03.09.2003 Bulletin 2003/36**

(21) Application number: **03002227.1**

(22) Date of filing: **31.01.2003**

(84) Designated Contracting States:  
**AT BE BG CH CY CZ DE DK EE ES FI FR GB GR  
HU IE IT LI LU MC NL PT SE SI SK TR**  
Designated Extension States:  
**AL LT LV MK RO**

(30) Priority: **28.02.2002 JP 2002054278**

(71) Applicant: **HONDA GIKEN KOGYO KABUSHIKI  
KAISHA  
Minato-ku, Tokyo (JP)**

(72) Inventors:  
• **Ueda, Minoru,  
c/oK.K.Honda Gijutsu Kenkyusho  
Wako-shi,  
Saitama (JP)**  
• **Hayashi, Akira,  
c/oK.K.Honda Gijutsu Kenkyusho  
Wako-shi,  
Saitama (JP)**

- **Nakagawa, Mitsuo,  
c/oK.K.Honda Gijutsu Kenkyusho  
Wako-shi,  
Saitama (JP)**
- **Yazawa, Shinichiro,  
c/oK.K.Honda Gijutsu Kenkyusho  
Wako-shi,  
Saitama (JP)**
- **Hikichi, Toichiro,  
c/oK.K.Honda Gijutsu Kenkyusho  
Wako-shi,  
Saitama (JP)**

(74) Representative: **Liska, Horst et al  
Weickmann & Weickmann  
Patentanwälte  
Postfach 86 08 20  
81635 München (DE)**

**(54) Fuel pump module for vehicle**

(57) The invention provides a fuel pump module for vehicle in which the overall length can be largely reduced and the vapor generated in the inside can be discharged to the outside.

To achieve this, an electrically driven fuel pump 13 and a fuel filter 14 which are contained in a module case 12 are so disposed that their longitudinal axes are parallel

to each other, and a vapor separating chamber 26 for receiving the vapor generated in the electrically driven fuel pump 13 and the fuel filter 14 and for feeding the vapor separated from the fuel to a fuel return port 22 is disposed in the module case 12 adjacently to one end in the longitudinal direction of each of the electrically driven fuel pump 13 and the fuel filter 14.

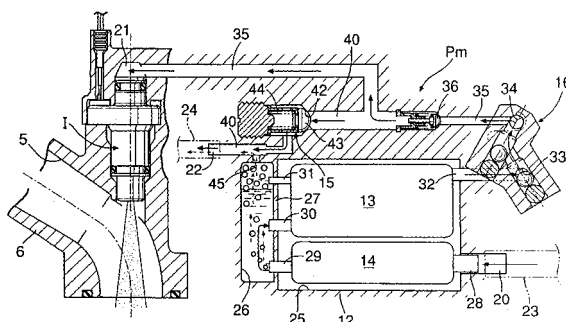

FIG. 5

**EP 1 340 905 A3**



European Patent  
Office

# EUROPEAN SEARCH REPORT

Application Number  
EP 03 00 2227

DOCUMENTS CONSIDERED TO BE RELEVANT			
Category	Citation of document with indication, where appropriate, of relevant passages	Relevant to claim	CLASSIFICATION OF THE APPLICATION (IPC)
X	US 5 103 793 A (RIESE ET AL) 14 April 1992 (1992-04-14) * column 4, line 56 - column 6, line 20; figure 4 *	1-5	F02M37/08
D,A	US 2001/018907 A1 (KONDOU YASUSHI ET AL) 6 September 2001 (2001-09-06) * paragraph [0018]; figure 1 *	1-5	
A	US 4 893 647 A (TUCKEY ET AL) 16 January 1990 (1990-01-16) * column 2, line 40 - column 3, line 63; figures 1,5 *	1-5	
			TECHNICAL FIELDS SEARCHED (IPC)
			F02M
The present search report has been drawn up for all claims			
Place of search		Date of completion of the search	Examiner
The Hague		21 December 2005	Raposo, J
<p>CATEGORY OF CITED DOCUMENTS</p> <p>X : particularly relevant if taken alone Y : particularly relevant if combined with another document of the same category A : technological background O : non-written disclosure P : intermediate document</p> <p>T : theory or principle underlying the invention E : earlier patent document, but published on, or after the filing date D : document cited in the application L : document cited for other reasons</p> <p>&amp; : member of the same patent family, corresponding document</p>			

2  
EPO FORM 1503 03.82 (P04C01)

**ANNEX TO THE EUROPEAN SEARCH REPORT  
ON EUROPEAN PATENT APPLICATION NO.**

EP 03 00 2227

This annex lists the patent family members relating to the patent documents cited in the above-mentioned European search report.  
The members are as contained in the European Patent Office EDP file on  
The European Patent Office is in no way liable for these particulars which are merely given for the purpose of information.

21-12-2005

Patent document cited in search report		Publication date	Patent family member(s)	Publication date
US 5103793	A	14-04-1992	NONE	
-----				
US 2001018907	A1	06-09-2001	DE 10105119 A1	04-10-2001
			JP 2001248510 A	14-09-2001
-----				
US 4893647	A	16-01-1990	NONE	
-----				